Home
CLASSIFIED 386-2121
TELEPHONE 383-4111

The Daily Colonist.

Vancouver Island's leading newspaper since 1858

Sunny, high 22
Weather Details on Page 2

No. 192 — 119th Year | VICTORIA, BRITISH COLUMBIA, SUNDAY, JULY 31, 1977 | ** | 15c Daily, 30c Sunday

Soviets gang up to foil Greenpeace

VANCOUVER (CP) — A Greenpeace Foundation spokesman says that Russian whalers fired a harpoon over the heads of Greenpeace members trying to protect a group of whales Saturday about 700 miles southwest of Los Angeles.

A similar incident with Russian whalers occurred last year when members of the foundation attempted to harass Russian and Japanese whalers.

Foundation spokesman Bob Hunter said in a telephone report from San Francisco that the Greenpeace members were in a small rubber boat about 10 feet from a whale when the incident occurred Saturday. Hunter said that no one was injured, and that the harpoon missed the whale.

He said the Greenpeace crew from the anti-whaling vessel James Bay succeeded in protecting the sperm whales for almost four hours by piloting high-speed rubber dingies between the whales and the harpooners before the Russians massed their boats and harpooned about seven whales.

Hunter said that Dr. Patrick Moore, Greenpeace president who is aboard the James Bay, reported that all the whales killed by the Russians were small — between 20 and 25 feet in length.

Hunter said that International Whaling Commission regulations prohibit killing sperm whales less than 30 feet long. The Soviet Union is a member of the commission.

Moore also said he believed it was the first time the Russian whalers had ventured into the waters where Saturday's incident occurred. Moore said the Russians had wiped out sperm whales in the normal hunting grounds and now were moving into the last areas where the whales still survive.

The anti-whaling expedition had searched for 13 days before finding the Russian whalers on Friday. The James Bay, a former Canadian minesweeper, is carrying a 23-member crew from Canada, the United States and Britain.

The Ohana Kai, another Greenpeace vessel, left Thursday from Honolulu to rendezvous with the James Bay at the whaling fleet.

Hail slams Okanagan peach crop

OLIVER, B.C. (CP) — The worst hailstorm here in more than 20 years caused millions of dollars damage to fruit and might mean a peach shortage this summer, a British Columbia crop insurance branch supervisor said Saturday.

Dick Forty said the five-minute storm Thursday dropped hailstones as big as an inch in diameter and damaged 7,000 acres of fruit crops near this Okanagan community, 30 miles south of Penticton.

Forty said investigators were making damage estimates but added that half of the Oliver area farmers were not insured against hailstorms and some might be forced out of business.

"I have been here 20 years and I can't remember a storm like this. Some of the farms are almost washed out."

Much of the B.C. peach crop is grown in the Oliver area and the heavy loss might result in a peach shortage and higher prices, he said. The cherry season was over but the hailstorm affected the pear, apricot, prune, plum, grape and apple crops.

AirWest flies but firing fight lingers

By DON COLLINS
Colonist Reporter

Grounded Friday, AirWest Airlines Ltd. was up and winging its way with difficulty through the second day of a labor dispute Saturday — but with the realization that the real storm clouds may lie ahead.

As management personnel climbed behind the controls of some of the inter-city seaplanes, a union spokesman confirmed that the "study session" called over the firing of a co-pilot could turn into a full-fledged contract strike this week.

"We will probably know by Tuesday or Wednesday what is going to happen," Teamsters Union business agent Wes Anderson said.

The answer may depend on federal Labor Minister John Munro.

Anderson said the union is waiting to see if Munro wants to appoint a conciliation commission in an effort to end the deadlock over a new collective agreement for some 95 AirWest employees.

Two conciliation officers concluded an unsuccessful bid to resolve the dispute nine days ago. Under federal labor law employees can legally strike seven days after the officers have made their report to the labor minister.

The study session called after the dismissal of co-pilot Bruce Hughes Friday continued in Vancouver Saturday, but the handful of employees in Victoria and Nanaimo went back to work on the advice of the union.

For the most part, they are customer service agents and supposedly too few in number to have much effect on the continued service of the airline.

A Victoria employee on duty Saturday said there are about 10 employees in Victoria and fewer in Nanaimo. The vast majority of the employees, including nearly all the pilots, are based in Vancouver.

The airline operates out of Victoria, Vancouver, Nanaimo, Duncan, Cassidy and Seattle. It also provides a charter service along the coast.

Those on duty Saturday said the company personnel were maintaining the regular number of Saturday flights between Victoria and Vancouver, and Victoria and Seattle.

"But it's a shuttle service," one Victoria employee said. "By that, I mean we aren't taking reservations and only flying when we have a load."

Even so, the first two of the three round trips between Victoria and Vancouver were reported holding to the regular schedule. The third was late.

The union was concerned over the manner in which the co-pilot was fired. It said he was dismissed for failing a route check after only two weeks of service and without any training for such a test.

It also said he was asked unfair questions.

Anderson and some of the employees said the company had demonstrated a habit of discriminating against those who have been active in the union.

The employees say they will return to the job if the chief pilot will appear before them and explain the firing. So far he has resisted the invitation.

Diefenbaker out today

OTTAWA (CP) — Former prime minister John Diefenbaker will be released from hospital this morning and plans to be in Prince Albert, Sask., Monday, an aide said Saturday.

Diefenbaker, 81, went into hospital a week ago suffering from internal bleeding caused by complications from an injury he received in military training in 1916.

Buried boy mistakenly identified

HAMILTON (CP) — Police said Saturday the body of child found ner Barrie, Ont., was mistakenly identified as that of a murdered Hamilton boy.

Inspector Norman Thompson of the Hamilton-Wentworth regional police said he ordered an exhumation of the child's body after receiving information from the Ontario provincial police and the RCMP in Alberta.

He said police now believed the remains were of a missing Alberta boy, five-year-old Jaime Shearer, also believed to have been murdered.

The boy, found in Springwater Provincial Park on April 17, originally was identified as that of seven-year-old Jason Jon Rallo of Hamilton.

Police had been searching for Jason for eight months after his mother, Sharon Rallo, 28, and his sister, five-year-old Stephenie, were found dead last August.

Jon George Rallo, 32, of Hamilton has been committed for trial on three charges of murder.

Frost chops wine output

NYON, Switzerland (AP) — World production of wine will total an estimated 7.5 billion gallons this year, a 10- to 15-per-cent decline from 1976, the International Viniculture Assn. said Friday. The decline is chiefly due to spring frosts and bad weather in France, Spain and Italy.

—AP

Defence Minister Mulley dozes as Philip, queen crane necks to see jets

Forty-wink flypast for Fred

DONCASTER, England (AP) — The Royal Air Force put on such a loud tribute Friday to Queen Elizabeth's silver jubilee that the monarch put her white-gloved fingers in her ears. But the droning jets put the defence secretary to sleep.

The queen and Prince Philip craned their heads skyward watching the show at the RAF's Finningley airbase marking the 25th year since the queen's coronation.

But Defence Secretary Fred Mulley, seated between the royal couple on the VIP reviewing stand, barely paid heed to the roaring engines of the jet bombers and fighters flying overhead in precision formation.

Second World War-vintage Spitfires and Hurricanes whined across the sky and Mulley rubbed his eyes.

A Lancaster bomber from the same era lumbered past and Mulley yawned.

When the helicopters chattered along, Mulley's head slumped on his chest and he settled down in his chair for a nap.

Elizabeth and Philip appeared not to notice. But news photographers covering the RAF review caught the quick sleep and nearly every London newspaper carried pictures of the Mulley snooze in their editions Saturday.

An RAF spokesman, commenting on the minister's nap, said: "He had a hard day. He arrived at the station quite early. Then he had lunch in the officers' mess. It was a warm humid day. Perhaps that had something to do with it."

'That's enough,' says Soweto riot police head

JOHANNESBURG (Reuter) — Police fired rubber bullets from shotguns and pistols Saturday to quell the third consecutive day of violence in the black township of Soweto.

Police said 52 persons were arrested and several injured in a day of distrubances during which German shepherd dogs were unleashed on stone-throwing blacks.

"We are not going to stand for this nonsense anymore," Gen. David Kreil, head of riot control, told reporters. He said special riot police reinforcements have been sent from Groblersdal, 120 miles northeast of here.

Referring to the continued unrest in Soweto, heart of black militancy in South Africa, Kreil said: "We are determined to put a stop to this . . .

The township was tense Saturday after clashes Friday between police and militant black students, which left two persons dead, one of them a teenager.

Before the latest outbreak, a prominent Soweto black leader accused the police of provoking the incident in which the teenager was shot to death.

In an interview Saturday, Soweto leader Ntatho Motlana said: "According to my information, the police provoked the incident by raiding classrooms with dogs and beating the children out. The shooting happened after this."

A police spokesman disputed this version of events, saying police used dogs to disperse children who were already out of their classrooms and on the streets.

The spokesman said the police sergeant opened fire when teenagers began stoning him as he tried to dismantle placards protesting South Africa's segregated education system.

Next paper Wednesday

Owing to staff observance of the B.C. Day holiday on Monday, the Colonist will not publish Tuesday. Next regular editions will appear Wednesday.

Inside

Oil firms pressed for profit facts —Page 3

Harty leaving Camosun course —Page 7

Friends eulogize King of Hoboes —Page 12

Woodward's form 'new standard' —Page 48

The Arts	7
Background	5
Bridge	33
Checkmate	26
Classified	32-47
Comics	30
Crossword	35
Editorials	4
Entertainment	10, 11
Family	25-31
Finance	8, 9
Names in the News	12
Outdoors	28
Reporters Notebook	25
Sports	16-19, 21, 24
Travel	22, 23
Week in Records	27
Your Good Health	29

Formal ties with Cuba still remote — Carter

WASHINGTON (Reuter) — President Carter, in an interview published Saturday, said he does not see any possibility soon of resuming normal relations with Cuba.

The United States and Cuba have signed fisheries and maritime agreements, Carter noted, and the anti-hijacking agreement between the two countries is being continued in practical application, although it has not been renewed.

"We have also opened up the possibility, which will be realized very quickly, of diplomatic officials to be stationed in Washington and in Havana in the embassies of other nations," he told newspaper editors Friday.

The text of the interview was released by the White House on Saturday. In it, the president said: "I do not see any possibility soon of normalizing relationships with Cuba."

He noted that Cuban President Fidel Castro's position has been that a prerequisite to resume normal relations must be the removal of the 17-year U.S. trade embargo before negotiations can begin.

"As I have said on numerous occasions, my concerns about Cuba are that they still have large numbers of political prisoners incarcerated that ought to be released," Carter said.

"They have large numbers of troops in Angola and other places in Africa which ought to be returned and they still maintain an attitude of unwarranted intrusion into the internal affairs of some of the other nations or places in the Western Hemisphere."

Carter said he believes all those factors are linked.

A military overthrow of Castro's government "is not part of our national purpose."

U.S. to fix up Egypt MiGs

BOSTON (AP) — The Carter administration has given two U.S. defence contractors a secret go-ahead to help rebuild Egypt's fleet of Soviet-built MiG-21 jet aircraft, the Boston Globe reports.

India seeks booze ban by 1981

NEW DELHI (AP) — Prime Minister Morarji Desai Saturday called for a country-wide ban on alcoholic beverages within four years and for eradication of the caste system under which 90 million Indians are considered by their fellow countrymen as "untouchables."

"There is no halfway house in the matter of prohibition," Desai told the leaders of India's 22 states in a meeting.

The 81-year-old prime minister urged the states to enact legislation to bring India complete prohibition "within a maximum period of four years."

Desai has said privately that foreigners and tourists would be allowed to purchase alcohol if prohibition were imposed.

MI-5 bug him? Wilson asks probe

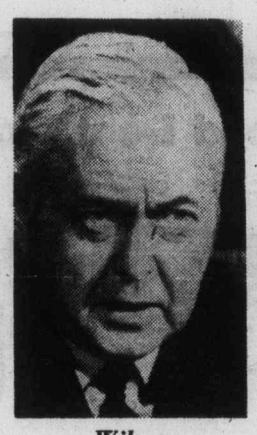

Wilson
. . . 'would have known'

Colonist Wire Services

LONDON — Sir Harold Wilson said Saturday newspaper reports of electronic spying on him by a government agency while he was prime minister were "incredible." He said he would have known it if he was under surveillance.

But the former Labor party leader called for an inquiry. "Clearly, allegations such as these in Friday's and Saturday's papers must be investigated," he said.

The London newspaper Daily Express published stories saying that Britain's counter-intelligence bureau, MI-5, monitored conversations at Wilson's official residence and his office at the House of Commons. The paper said Wilson suspected electronic surveillance was also conducted at his private homes and at Chequers, a government retreat for prime ministers west of London.

The newspaper said in a front-page Saturday that "Sir Harold believes they (MI-5) agents wrongly suspected him of being involved in a Communist 'cell.' But it may have been officials, friends or even friends of friends who were the principal targets."

Reports described as 'incredible'

"Had this electronic surveillance been in force I should have know," Wilson told Britain's domestic news agency Saturday. "At no time were there any serious suggestions that this was happening."

Wilson's statement said The Express reporter who wrote the articles, Chapman Pincher, "has long been known to have had close contact with certain of the officers of the security system and I have known him long enough to be sure that whatever his sources — right or wrong — he would not print such a story if he did not believe it."

Wilson's former press secretary, Joe Haines, said Wilson had an inquiry carried out in 1975 after a strange device was found at the official residence of Britain's prime ministers.

Haines said the former prime minister found a hole in the wall behind an oil painting of 19th century prime minister William Gladstone.

The hole, in a study at 10 Downing Street, the official London residence of prime ministers, contained a flat metallic object, Haines told reporters.

He said it was "brass colored as I remember it, but unlike any listening device I had ever seen."

Haines said the device was found in 1975 and a civil servant was asked to investigate, but Wilson did not disclose the findings.

ANDY CAPP

Somalis still on top

NAIROBI (UPI) — Heavy fighting raged in Ethiopia's southern Ogaden desert Saturday with both sides claiming victories. Somali rebels accused Ethiopian troops of committing atrocities against fleeing civilians.

Diplomatic sources in both Addis Ababa and Mogadishu said the Western Somali Liberation Front apparently still held the upper hand in the two-month-old conflict to annex the barren desert wasteland from Ethiopia and add it to a "Greater Somalia."

The Somali guerrillas said they now controlled 60 per cent of the region and more than 100 towns and villages. Ethiopian communiques agreed the rebels had captured "the larger part of the Ogaden."

However, both sides Saturday continued to issue conflicting victory claims.

Between them, both sides now claim to have killed and captured some 10,000 opposing troops and destroyed scores of tanks, vehicles and warplanes in the last few weeks of fighting.

In its latest communique Saturday the Front said heavy fighting took place on Friday at Harawo village near the important rail town of Dire Dawa and a "very large number of Ethiopian soldiers were killed and the rest took to their heels."

It said one tank and four other vehicles were destroyed.

"Ethiopian forces, realizing their total defeat, have now resorted to killing old men, women and children in the few towns they still control," the Front charged.

The guerrillas several days ago announced that they had captured the Ogaden towns of Gode, Werder and Kebri Dehar which between them control much of the region.

Saturday's communique issued a resume on those battles and said hundreds of Ethiopian troops were killed, 256 taken prisoner, six warplanes shot down, 13 tanks destroyed and eight others captured, 300 trucks smashed or taken and thousands of light and heavy weapons seized.

The communique said life in all three towns had now returned to normal with "front flags fluttering at full mast."

However, Ethiopia reported the towns were still in government hands and fighting was continuing.

In its latest statement, Ethiopia said its troops killed 552 Somali soldiers in fighting both in the Ogaden and neighboring Bale province to the west, destroyed 41 tanks and shot down another Somali warplane in a dogfight Friday.

The Addis communique claimed "Arab soldiers" had now entered the fighting on the Somali side but gave no further details.

—AP

Model filth

Muddy mannequins stand on sidewalk outside Johnstown, Pa., store waiting to be washed during cleanup effort. Everything in downtown Johnstown was coated with mud during flash flood last week which destroyed millions of dollars in merchandise.

'Israelis likely to start war'

BEIRUT (AP) — Jordan's King Hussein said in a newspaper interview published Saturday that Israel might launch a new war to "change the current Middle East status quo in its favor."

"Israel can't resist the superpowers' pressure for a peaceful settlement too long," the king said in an interview in Beirut's independent newspaper An Naar. He referred to the United States and the Soviet Union as the superpowers.

Because of this, Israel "most probably will strike a surprise military blow to create a new fait accompli," Hussein said.

The king rejected a peace plan proposed by Israeli Premier Menahem Begin during his visit to Washington last week.

"Begin's so-called peace plan falls drastically short of the Arab demands that Israel abandon all 1967 war-conquered Arab land and recognize the full legitimate rights of the Palestinian people," said Hussein.

The king said he expected U.S. State Secretary Cyrus Vance to bring a "clear American vision for terms and conditions of a peaceful settlement" during his trip to the Middle East that begins today.

"Mr. Vance is bound to carry this vision since the U.S. administration has completed discussions with the parties that are supposed to begin the new era of coexistence in the Middle East," Hussein said.

He described U.S. President Carter as "wise and sincere in his quest for a lasting, just peace," but expressed pessimism about Israeli cooperation.

"I still believe the Israelis are up to something drastic," Hussein said. "The possibility of a head-on military confrontation is definitely in the cards."

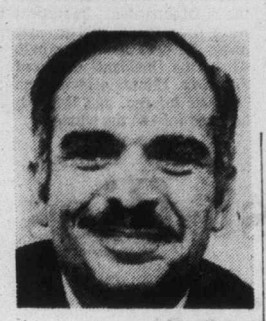

Hussein

. . . 'can't resist'

5-Inch Continuous
GUTTER in baked enamel
NO SPIKES INSIDE HANGERS ONLY
NO BOX CORNERS
Supports a Ladder. Heavy Gauge 032
479-7121
FREE ESTIMATES
B.C. ALUMINUM
"THE NAME YOU KNOW"

Hoffa case unsolved after 2 years

'We know identity of killers'

DETROIT (AP) — A grand jury investigation of the James Hoffa case has been cut down sharply, and all but a few FBI agents have been taken off the investigation into the former Teamster president's disappearance.

Hoffa vanished two years ago this weekend, victim of what the government said was a murder plot hatched by organized crime and labor figures to keep him from regaining control of the 2.2-million-member Teamsters union.

Investigators know the identity of Hoffa's killers but cannot yet prove it, says U.S. Attorney Philip Van Dam. But no indictments have been issued and Hoffa's son, James P. Hoffa, says the government is not trying hard enough.

"I think they should do more," he says. "I think the government should renew its efforts to solve the crime."

FBI agents remain unshaken in their belief that Hoffa's disappearance was related to his attempts to regain the union presidency, which he gave up in 1971 while in prison for jury tampering and mail fraud.

When Hoffa vanished, lawyer Leonard Boudin was attempting to have a federal court overturn parole restrictions which barred him from union activities until 1980.

Van Dam says the FBI wants to talk with former Nixon administration officials "to determine if the parole may or may not fit into the motive for Mr. Hoffa's disappearance. Who was interested in the parole? Maybe the same people who were interested in the disappearance."

NBC-TV this past week said it had learned that the FBI believed Teamster officials paid $250,000 to someone in the Nixon administration to get Hoffa barred from union affairs after his parole.

Robert Kent, special agent in charge of the FBI's Detroit office, says he expects people "of interest to the Hoffa investigation" to be indicted on unrelated charges. Organized crime and union officials of interest in the case have been targets of gambling investigations and have been indicted on weapons charges and for violating federal labor law.

But neither Kent nor Van Dam says he expects indictments in the case in the next three months, and Van Dam says he is "somewhat disappointed" the government cannot show what happened to Hoffa. Both, however, say they are confident the mystery will be solved.

Hoffa vanished July 30, 1975, after driving to what he believed was an appointment with reputed Detroit organized crime figure Anthony Giacalone.

Giacalone, who says he had no appointment with Hoffa that day, has spent much of the last two years at his home in Florida.

Anthony Provenzano of Hallandale, Fla., another of the men authorities say Hoffa believed he was to meet the day he vanished, has spent the last two years consolidating his power in the Teamsters.

Provenzano, a one-time Hoffa friend who became a bitter enemy, is a key figure in Teamster affairs on the East Coast, knowledgeable union sources say. The day Hoffa disappeared, Provenzano, a convicted extortionist, says he was playing cards at Teamsters Local 560 in Union City, N.J., where he is secretary-treasurer.

The FBI has spent more than $1 million looking for Hoffa, with the search ranging from California to the Florida Keys.

James Hoffa

. . . probe cut down

152 fires in forests

There were 152 forest fires burning Friday throughout B.C., the Forest Service said in a news release.

A total of 202 fires were reported during the week.

The service said that continuing warm weather combined with "considerable lightning activity has resulted in a substantial increase in forest fires throughout most of B.C."

Hazard ratings for Saanich Peninsula and Vancouver Island Forests were fluctuating between high and extreme, with some forest stations reporting extremely hazardous, a Forest Service spokesman said.

Frank Tannock, provincial fire control officer, said in the release that the fire hazard ranged from high to extreme in the Kamloops forest district, from medium to high throughout the southern portion of the province and low to medium in the north.

Truce in doubt for Egypt, Libya

CAIRO (Reuter) — Prospects for an early meeting between Libyan and Egyptian leaders to settle a dispute that flared into fighting last week were clouded Saturday after an Egyptian official was quoted as saying no meeting was planned.

The surprise statement, issued late Friday night, came only 24 hours after Egypt was reported to have accepted a peace plan that included a provision for a high-level meeting in early August.

But the official Middle East news agency quoted the Egyptian official as saying: "No political meetings are expected to be held between Egypt and Libya to settle their dispute." The agency did not identify the official.

An official Palestinian source in Cairo had said the two countries agreed to a peace plan worked out by Palestinian guerrilla leader Yasser Arafat and Kuwaiti Foreign Minister Sheikh Sabah al-Ahmed al-Sabah, who acted as mediators.

A truce between the two Arab neighbors is holding, and Libyan Foreign Minister Abdel Salam Tureiki said in Paris Friday his government was "ready to end our differences with Egypt."

The news agency earlier quoted the Qatar news agency, which itself had cited Kuwait newspaper reports, as saying that the foreign ministers of the rival neighbors would meet on Aug. 9.

GILSON'S MEATS LTD.
MAYFAIR CENTRE 385-4742
Prices Effective Tues., Wed., August 2, 3

SIRLOIN STEAKS	lb.	1.69
T-BONE STEAKS	lb.	1.69
CHUCK STEAKS	lb.	.59
ROUND STEAK Boneless	lb.	1.49
ROUND STEAK ROAST	lb.	1.39
CROSS RIB ROAST	lb.	.99
ROYAL PRIME RIB ROAST	lb.	1.49

GILSON'S FAMOUS GRASS-FED BEEF C1

	GRAIN FED		GRASS FED	
SIDES	A-1 lb.	99¢	C-1 lb.	79¢
HINDS	A-1 lb.	1.29	C-1 lb.	99¢

"WEIGHT LOSS IN CUTTING, BONING AND TRIMMING WILL INCREASE THE PRICE PER POUND"
7-30

Restored Teng steps back into the limelight

HONG KONG (AP) — Chinese Vice-Premier Teng Hsiao-ping made his first public appearance and talked with foreign diplomats Saturday for the first time since his political rehabilitation eight days ago.

Teng, who sprang back to power after being twice purged by radicals, attended a soccer match in Peking between Hong Kong and the China youth team. It was telecast to Hong Kong from Peking.

Teng was wearing a white shirt as he mounted the rostrum at the Worker's Stadium near Peking with nine other state leaders. The 70-year-old Teng was cheered by spectators and returned their greetings with smiles and waves.

His appearance followed days of wild jubilation in Peking and other Chinese cities, marking the Communist party central committee's decision July 22 to restore him to all state, party and military posts that he lost.

Teng, a bureaucrat with a reputation for putting pragmatism ahead of ideology, was first purged during the cultural revolution and then again in April, 1976. Radicals accused him of being a "capitalist roader."

OPENING SOON
Tod House
IN THE CENTRE OF OAK BAY
CORNER CADBORO BAY RD. — HAMIOTA
A NEW EXCLUSIVE CONDOMINIUM RESIDENCE
FOR DISCRIMINATING PEOPLE
14 ONLY CONDOMINIUM HOMES IN A CONCRETE STEEL AND MASONRY BUILDING DESIGNED AND BUILT WITH "ENERGY CONSERVATION" IN MIND
MAXIMIZING COMFORT — MINIMIZING UNIT COSTS
SOME EXCELLENT SEA AND MOUNTAIN VIEWS
GENERAL CONTRACTORS — WHEATON CONSTRUCTION LTD.
Previews By Appointment
CALL: 598-3321
W. A. MOHR — H. WHILEY
JACK MEARS OAK BAY REALTY
7-16

The Weather

July 31, 1977

Sunny. Winds brisk westerly. Saturday's precipitation nil. Sunshine 12 hours, 12 minutes, recorded high and low at Victoria airport 25 and 11. Today's forecast high and low 22 and 11. Today's sunrise 5:47, sunset 8:52; moonrise 9:18 p.m., moonset 7:29 a.m. Monday's outlook: sunny.

East coast of Vancouver Island — Sunny. Winds light northwesterly. Saturday's precipitation nil. Recorded high and low at Nanaimo 26 and 14. Forecast high and low 24 and 12. Monday outlook: sunny.

West coast of Vancouver Island — Cloudy with sunny periods. Winds light northwesterly. Forecast high and low at Tofino 19 and 11. Monday outlook: mostly sunny.

North coast of Vancouver Island — Cloudy with sunny periods. Highs 17 to 22. Monday outlook: a few showers.

Extended outlook, Monday through Wednesday — Dry and warm. Highs around 19. Lows 6 to 11.

St. Johns	23	12	—
Halifax	21	13	Trace
Fredericton	21	13	—
Charlottetown	24	15	—
Montreal	25	18	27.0
Toronto	25	16	Trace
North Bay	18	10	—
Thunder Bay	18	5	2.0
Kenora	19	16	42.7
Winnipeg	23	14	11.4
The Pas	20	12	—
Churchill	24	12	—
Brandon	21	14	26.3
Regina	19	11	2.0
Saskatoon	19	13	1.6
Prince Albert	18	12	6.2
North Battleford	20	12	4.0
Swift Current	18	10	2.8
Medicine Hat	23	12	1.8
Lethbridge	24	11	0.2
Calgary	20	10	0.6
Edmonton	20	9	3.9
Cranbrook	24	5	—
Castlegar	29	9	—
Penticton	27	9	—
Revelstoke	23	12	—
Princeton	28	5	—
Vancouver	25	13	—
Prince Rupert	18	12	11.6
Terrace	19	13	1.8
Port Hardy	18	14	7.6
Tofino	17	14	6.2
Comox	22	15	—
Prince George	21	10	0.8
Williams Lake	22	8	0.4
Blue River	20	11	2.8
Kamloops	27	10	—
Dawson City	20	14	—
Whitehorse	22	12	—
Dease Lake	23	6	—
Fort St. John	22	11	3.6
Peace River	24	9	—
Yellowknife	20	14	—
Inuvik	16	10	—
Seattle	28	13	—
Spokane	28	9	—
Portland	32	14	—
San Francisco	36	15	—
Los Angeles	27	19	—
Phoenix	41	31	—
Las Vegas	46	27	—
New York	26	19	—
Chicago	33	17	—
Miami	32	28	—

TIDES AT VICTORIA
(Tides listed are Pacific Standard Time)

	Time H.M.	Ht. Ft.	Time H.M.	Ht. Ft.	Time H.M.	Ht. Ft.	Time H.M.	Ht. Ft.
30	00.50	9.2	08.35	.9	17.30	7.7	20.30	6.9
31	01.45	8.9	09.20	1.2	17.30	7.7	21.20	6.4
1	00.50	9.5	08.55	.1	18.15	7.9	20.50	7.4
2	04.00	7.8	10.55	2.4	17.45	7.8	23.20	5.4
3	04.55	7.1	11.20	3.3	18.20	7.9		
4	00.25	5.0	05.45	6.4	12.00	4.2	18.55	8.0

TIDES AT SOOKE

	Time H.M.	Ht. Ft.	Time H.M.	Ht. Ft.	Time H.M.	Ht. Ft.	Time H.M.	Ht. Ft.
30	00.10	10.4	08.05	1.4	14.55	8.1	19.40	6.6
31	01.15	10.0	08.45	1.7	15.25	8.3	20.40	6.2
1	01.55	9.6	09.20	2.2	16.00	8.5	21.40	5.9
2	02.55	8.9	10.00	2.8	16.40	8.6	22.30	5.6
3	03.45	8.1	10.35	3.6	17.05	8.7	23.40	5.3
4	04.40	7.4	10.50	4.3	17.50	8.7		

TIDES AT FULFORD HARBOUR

	Time H.M.	Ht. Ft.	Time H.M.	Ht. Ft.	Time H.M.	Ht. Ft.	Time H.M.	Ht. Ft.
30	03.00	10.6	10.15	1.1	18.05	10.9	23.10	8.0
31	03.55	10.3	11.15	1.5	18.30	11.0	23.55	7.4
1	05.00	9.9	12.00	2.0	19.05	10.9		
2	06.55	6.7	06.00	9.4	12.35	2.9	19.40	10.8
3	01.40	6.0	07.10	8.8	13.05	3.9	20.10	10.6
4	02.45	5.4	08.20	8.3	13.45	5.1	20.40	10.4

'Big bird' home to roost

SHELBYVILLE, Ill. (UPI) — Central Illinois' mysterious "big bird" was reported sighted again Saturday, this time with a mate, where they apparently have a roost.

"I weigh 200 pounds and I didn't want to get too close to it," said "Texas John" Huffer of Tuscola, Ill., who filmed the larger of the two birds as it soared from tree to tree.

"It made an awful noise, kind of a clacking noise," Huffer said. He said its "weird cry" was "primeval" but the bird did not look prehistoric.

Central Illinois has buzzed with talk of a "big bird" since a Lawndale mother reported one grabbed her 70-pound son and lifted him two feet off the ground before dropping him.

For a Good Deal More — TEST DRIVE the 1977 HONDA CIVIC Rated at 55 M.P.G.* (Highway Driving)

Honda CAR CENTRE
YATES at QUADRA • 386-6707
(D.L. 846A)
5-27
*Source Transport Canada

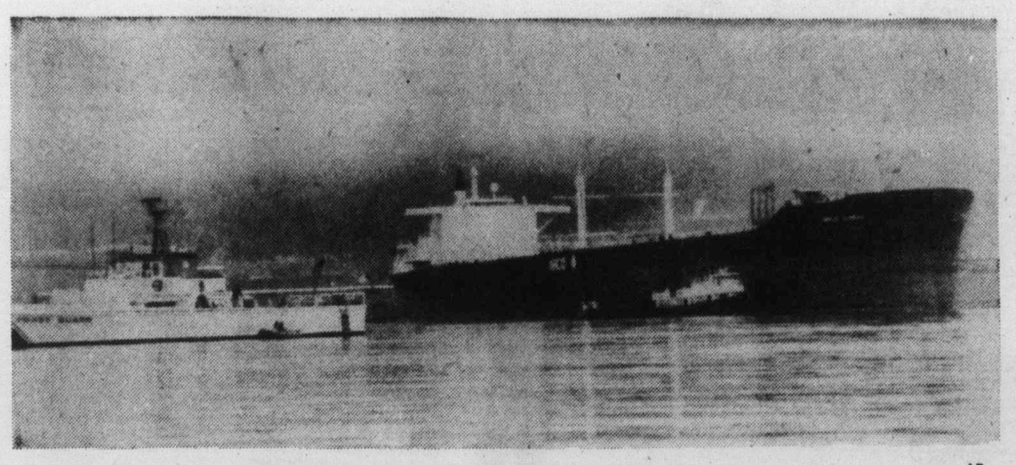

—AP

ARCO Juneau waits for first oil from Alaska pipeline

Tanker 'on time' at Valdez

VALDEZ (UPI) — The 833-foot tanker ARCO Juneau pulled through a thick fog without a hitch into the port of Valdez Saturday to take on the first load of North Slope oil destined for refining at Cherry Point, Wash.

Officials predicted the ship would leave the Trans-Alaska pipeline's southern terminal Monday or Tuesday with 800,000 barrels of crude oil.

"This tanker was on time," said surprised Coastguardsman Lee Majors who plotted the Juneau's course through the Valdez Narrows and on to the terminal.

"I've never seen that before, ever. No vessel hits its estimated time of arrival on the button but they did it exactly. Exactly."

Escorted by two giant tugs and two Coast Guard vessels and guided by the latest in radar facilities, the Juneau sailed with ease at six knots through a 900-yard wide narrows despite rain and fog.

"They never had any problems," said Coast Guard Lieut. Steve Venckus. "This is probably one of the easiest ports they've ever been in."

The Juneau was offshore from the pipeline terminal complex at 7 a.m. — the exact time predicted by ARCO officials several days earlier.

It took another hour and 42 minutes for the tugs to maneuvre the ship on a slow, careful sideways slide into berth No. 5 where four large loading arms were ready to swing out to fill it with oil.

"They're taking it very slowly getting her docked," said Venckus.

"A little tap on a dock from a ship like this can do a lot of damage. There is a lot of pressure because this is the first tanker and they want to do it right."

William Darch, president of Alyeska Pipeline Service Co., said it would take 24 hours to pump the ballast water from the Juneau's tanks and another 24 to 36 hours to fill her with oil."

"We're going to take everything slow and easy this time," said Henry Mowell, Alyeska vice president for operations. "We'll do nothing to speed up this first ship."

The latest hitch which could have halted plans to load the Juneau was eliminated Saturday in Washington, D.C., when the Atlantic Richfield Co. knuckled under to federal pressure to lower rates for transporting oil through the pipeline.

Big blaze near pipeline

ANCHORAGE, Alaska (UPI) — Fires, one of them close to the Trans-Alaska pipeline, swept through more than 750,000 acres of timberland, brush and grass in Alaska Saturday.

Authorities said the fire was north of the Yukon River and was moving away from the pipeline. However, the bureau of land management said it was watching the fire closely.

About 85 firefighters were battling the blaze while another 600 supported them. Seventy aircraft and 20 helicopters were in use.

Bandits duped in coin heist?

PARIS (AP) — The hijackers of a truck carrying a 17-ton container of coins valued at $3.54 million may have mistaken it for an identical container of banknotes worth more than 10 times that amount.

The possibility was raised by a detective who was interviewed by the Paris newspaper L'Aurore.

"This isn't only a hypothesis, but it really seems that the bandits had the information: a container of the same shape and color, holding banknotes printed on the special presses of the Bank of France . . . was supposed to arrive" the same day," he said.

The Bank of France said it was an "absolutely improbable hypothesis." And a man identifying himself as one of the thieves called a newspaper and said he was indignant that anyone could think his men were duped or make fun of them.

Four armed men staged the robbery Thursday outside the Gare de Lyon railway station. There has been speculation the hijackers would have a difficult time getting rid of tons of newly minted coins.

The detective, who was not identified, said the banknotes might have totalled several hundred millions francs. One hundred million francs is worth about $20 million.

The Bank of France said shopping banknotes in an unguarded container was "unthinkable" and such shipments were always made in armored cars accompanied by security men "armed to the teeth."

The bandits apparently were stung by the suggestion they made a mistake. A man identifiying himself as a member of the gang telephoned L'Aurore, the only Paris newspaper to report the haul included only 10-franc coins.

"You were the only ones to speak of 10-franc pieces," the man said. "You therefore knew more than the others. In that case, you must equally doubt that we were mad. We can't stand your irony. You don't have the right to make fun of us."

HEARING AIDS

B. S. H. TYE

Hearing Aid Specialist since 1938, invites you to take on trial a Radioear hearing aid adjusted to your individual requirements. Victoria Hearing-Aid Co., 209 Yarrow Bldg., 645 Fort St., Phone 383-5125.

Le Menu Gastronomique

LES ESCARGOTS DU BOURGUIGNON
•
SOUPE A L'ONION GRATINEE
•
LE CHATEAUBRIAND
•
LA SALADE NICOISE
•
BAKED ALASKA
•
SPANISH COFFEE
•
$16.95 PER PERSON (MIN. TWO)

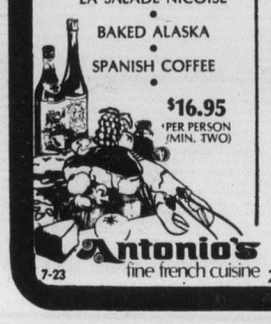

Our unforgettable 5-course dinner

10.95 PER PERSON

AUG. 1st to 4th

SAUMON POCHE HOLLANDAISE
local poached salmon served with hollandiase sauce
•
SOUPE DU JOUR
daily favourite soup
•
LA SALADE VERTE DU CHEF
the chef's green salad
•
LAMMELES DE BOEUF A LA FINE CHAMPAGNE
delicate cuts of beef tenderloin sauteed in butter, served with Cognac sauce
•
POMMES AU FOUR
fine baked apples with sugar, wine, flavoured with special house syrup
•
CAFE

Antonio's fine french cuisine
Reservations 384-7014
2 CENTENNIAL SQUARE
7-23

Oil firms fog profits

WASHINGTON (AP) — Major Petroleum companies said here that they do not know how much money their production, refining and marketing divisions make or lose individually, but only know the net earnings of the entire company.

Officials of the Federal Energy Administration, in a committee discussion Friday on FEA proposals for detailed petroleum company financial reporting, displayed some skepticism of those claims.

And a spokesman for independent gasoline marketers said that the finances of individual segments of the petroleum industry could be calculated "down to the last one-hundredth of a cent."

The discussion skimmed over one of the most ticklish problems in the development of national energy policy — the clash between the government's need to know what goes on inside the industry, and the industry's desire to defend what it considers to be confidential business secrets.

Phil Blamey, controller of Union Oil Co., Dean Bloyd, vice-president of Tesoro Petroleum Corp., Ted Dow, deputy controller of Standard Oil Co. of California and H. H. Hinkle, assistant comptroller of Mobile Oil, all said their companies could not figure out separate profit-loss accounts for their different operations.

FEA Deputy Administrator David Bardin and David Hulett, deputy assistant administrator for energy information and analysis, expressed skepticism. They asked how the companies make decisions to invest in refineries, wells or marketing outlets if they can't tell whether these facilities will be profitable.

The company spokesmen said investment decisions were based on general cost reduction and marketing strategies, not individual profit calculations.

J. O. Edwards, comptroller of Exxon Co., U.S.A., said his company does, in fact, manage its business by monitoring costs and revenues in separate "profit centres," but does not consider such calculations accurate enough to provide a basis of government policies and actions.

The companies' position, however, was challenged by Jack Blum, executive director of the Independent Gasoline Marketers Council. Blum said marketers can at least calculate their own profit margins, per gallon, to within one-hundredth of a cent as could the larger companies if they wanted to.

The FEA has had congressional authority for almost three years to collect financial information from the petroleum companies, but is just now proposing a reporting form.

Meanwhile, federal efforts to regulate oil and natural gas prices and to develop other energy policies have been clouded, because information has been provided mostly by the industry itself. There is little check on its accuracy.

Opening the one-day discussion, Bardin said individual company data would be made public, except for information defined as confidential by existing laws.

Even that confidential data, said Bardin, would be shared with all other governmental agencies "for statistical purposes," and probably would be given to the justice department and Federal Trade Commission for anti-trust enforcement as well.

Representative Peter Rodino (Dem. N.J.), chairman of the House of Representatives judiciary committee, said Congress fully expects the FEA to collect the data and share it.

And if Congress thinks the data analysis is inadequate or too slow, "you can be certain that the judiciary committee and other segments of the Congress will vigorously demand explanations . . ."

Check our Savings Rates !

VICTORIA PUBLIC SERVICE CREDIT UNION

Serving your community!

A NATURAL ALTERNATIVE

Apartments, condominiums and cookie-cutter style sub-divisions appear to be the order of the day. But for many people these accommodations just don't add up to the lifestyle they want for their families. Dean Park Estates offers a natural alternative. Three hundred and sixty-five acres of choice forested land. A view of the Gulf Islands in the sparkling blue Pacific, with Mount Baker for a backdrop. Beautiful John Dean Park beside the development offers three hundred and eighty acres where the whole family will enjoy the trails, the woods and the land. Just twelve miles from Victoria off the Pat Bay Highway, Dean Park Estates is only two miles from the airport or the shops in Sidney, and only four miles from Swartz Bay.

Conveniently located, beautifully situated where stately evergreens abound. An orderly and aesthetic development where all aspects will be carefully controlled to ensure the protection of your home and investment, Dean Park Estate provides "Greenbelt Living" at its best.

Dean Park Estates

1/3 Acre Lots, from $28,500
Open daily for viewing.

Sales Office 656-7041
or J.B. Young 598-1818

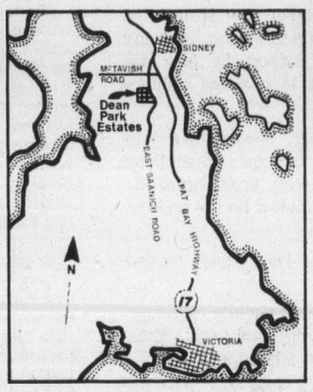

Come on up to Dean Park Estates, a twenty minute drive from Victoria through the rolling green farmlands of the Saanich Peninsula, via the Pat Bay Highway. Turn left on McTavish, then left on East Saanich Road, drive half a mile and look for the sign and stone gate on your right.

First there was the land.

In 1921, John Dean, a well known "fascinating eccentric" donated eighty acres of land which formed the basis of John Dean Park. This park, with its myriad trails and opportunity for the whole family to experience Vancouver Island in the wild, is a strong factor in favor of Dean Park Estates.

Barrett Montfort, known throughout Canada for his shrewd land investments and his ability to recognize prime real estate, became interested in Dean Park in the early 40's when there were plans afoot to log off the beautiful areas surrounding the original park.

Over the years, Mr. Montfort bought approximately five hundred acres of adjoining land, and donated about one hundred and seventy to increase the size of the park itself.

For the rest, he envisioned an orderly and beautiful development—perhaps a "second Uplands".

Today, fifteen years after his death, his dream of a prestigious development on the Dean Park Estates can become your reality...and your home.

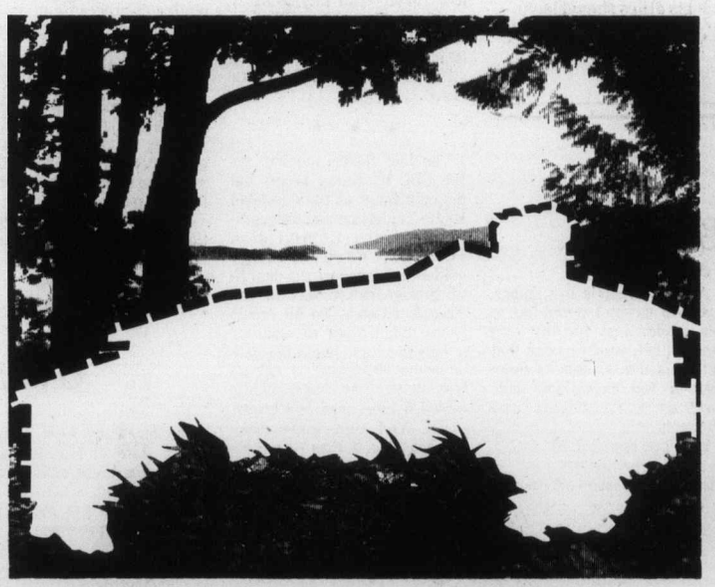

The concept evolves.

Not only is the concept of a fine development evolving at Dean Park Estates, but the house concept on each lot evolves as well.

When you own one of the large lots on the development (each one is over a minimum one-third acre), it's up to you to choose the contractor—and the time you build.

And to ensure the protection of your investment, each house plan will go before an approving panel so that all houses in the growing community will complement each other. The removal of trees and other vegetation will be considered carefully, so that the concept of your new home at Dean Park Estates will indeed evolve in harmony with the land and the community.

The range of sites and settings at this unique residential development is unrivalled. There are many choice properties with striking views across the Strait of Georgia to the Gulf Islands and distant mainland mountains, or through splendid stands of timber to the checkerboard farmlands of the Saanich Peninsula.

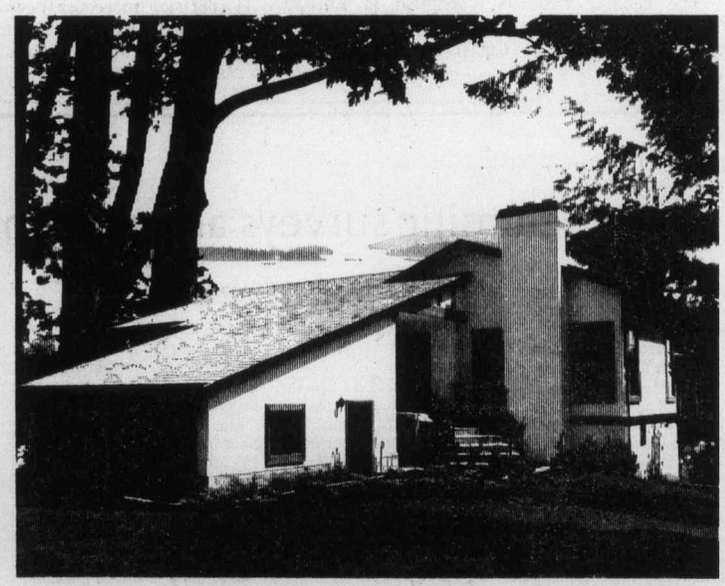

The picture takes form.

The final stage in the evolution of a home in beautiful Dean Park Estates. First there was the land. Then the concept of your home evolves in close relation to the land and the community. And at last a new, beautiful reality emerges. The picture takes form.

At Dean Park Estates, we believe many families like you and yours will welcome this opportunity to get involved—to take an active role in the creation of your home.

At Dean Park Estates, we recognize that selecting the right home for you and your family may be one of the most important and carefully thought out decisions you will ever make. We think the experience should be more than selecting a ready-made structure in just another sub-division. We invite you to come watch your family grow in the growing community at Dean Park Estates.

Got a dream home in mind for you and your family? Come make the picture take form at Dean Park Estates.

Dean Park Estates

Another quality development from Park Pacific

The Daily Colonist.

"An Independent Newspaper . . . The Organ of No Clique or Party"

1858 — Published every morning except Monday by The Colonist Publishers Limited at 2621 Douglas Street, Victoria, B.C., V8W 2N4. Second class mail registration number 0516. All undelivered copies or any notices respecting changes of address are to be sent to the above address. Member Audit Bureau of Circulation — 1977

RICHARD BOWER — Publisher and Editor-in-Chief

A time for listening

A GOOD MANY years ago, as the star of Quebec separatism rose in the east, Claude Ryan, publisher of Le Devoir, said that Pierre Trudeau was not the man to be prime minister of Canada when it came time to deal with separatism in Quebec.

As the events of the past few weeks have unfolded, it looks as though Mr. Ryan was right. Canadians have been thinking that Mr. Trudeau is the man to unite Canada. But the spectacle of Pierre Trudeau, Quebecer and Rene Levesque, Quebecer wheeling and dealing over the country's future suddenly seems unnatural.

The prime minister's recent assertion that minority education language rights are not negotiable, proves one thing, that as the country's official interpreter Mr. Trudeau may have reflected the views of Ontario, but not necessarily the mood in the other provinces.

The provincial premiers are scheduled to meet Aug. 18-19 at St. Andrews, N.B. and Premier Rene Levesque's proposal on reciprocal education language rights will be on the agenda. Not only that, but Mr. Levesque has decided to attend the meeting himself, a decision announced after he spent two hours talking with New Brunswick Premier Richard Hatfield.

Said Mr. Hatfield: "I think it's only fair that before we go any further we sit and listen to what Quebec has to say — for that matter, what other provinces have to say, too."

That is surely the most constructive statement to emerge during the current national unity debate.

Only two provinces, Quebec and New Brunswick, guarantee the right to education in either of the two official languages. Quebec's Bill 101 would severely limit the rights to education in English. So it is desirable that minority language rights be discussed by the provinces at the upcoming meeting.

Education being a provincial jurisdication, it does not matter that the prime minister disapproves. If any headway is made at all, it will be more than has been achieved under federal urging over the years under the bilingual and bicultural program.

There are, undoubtedly, misgivings in Ottawa that Quebec and the other provinces may put their heads together on other matters — economic agreements, for example — thus undermining federal authority and smoothing the way for Quebec as a separate state with economic ties.

Each political gesture of the Quebec government will have to be carefully evaluated on its own merit, all the while keeping in mind that the men who run Quebec today are extremely capable, devoted and shrewd. But they still answer to the people of their province.

Nor does it follow that if the other provinces make a deal with Quebec on language rights, they have to give in on any future demands the Levesque government might make.

Langford Lake — Jack Ralph

Summer fun

Doubtful deterrent

THE SECURITY of the western world, as former Pentagon special weapons projects chief Herbert Scoville maintained, depends upon strengthening, not weakening, the barrier between nuclear and conventional war.

He was commenting on the development by the government of the United States of the "neutron" bomb, a missile that is actually fired by artillery but which is every bit as devastating as any nuclear bomb of its size.

Put the neutron bomb back on the shelf, Mr. Scoville advised.

"We should instead be concentrating on developing ways of deterring aggression by conventional means," he said.

The temptation of the western allies, or some of them, is to cut military expenditures and put their faith in the terrible nuclear deterrent.

The neutron bomb is a sort of alternative to nuclear bombs, but its use would almost certainly supply the excuse for retaliation in kind and make escalation to the point of nuclear holocaust inevitable.

United States military men generally support the neutron bomb program because its one-kiloton warhead is totally destructive only over a 140-yard radius. Its radiation dissipates quickly and would not affect an area beyond a one and a quarter-mile radius.

The nuclear weapons stockpiled in Europe currently vary in weight from 10 to 50 kilotons, with corresponding destructive capacity.

Strategists looking at West Germany as a possible battleground see its almost total destruction in the process of halting aggression from the east with nuclear arms.

President Jimmy Carter, impressed by the argument of his military advisers, has agreed to the funding for development of the neutron bomb.

The U.S. Senate — after the House of Representatives had approved the program following only cursory debate—gave its support by only one vote. So close a division ought to give the military planners cause for thought.

They, and President Carter, should take into consideration the argument of Oregon's Republican Senator Mark Hatfield that the very precision of the neut, as it is familiarly called, invites its use and the consequent risk of escalation.

An Iowa Democrat, Senator Dick Clark, agreed with him.

"I find the concept of a limited nuclear exchange extremely dubious. It is vitally important to retain the distinction between conventional and nuclear war."

President Carter's neutron program decision could be as dangerous to his friends as to his possible enemies. He has embraced a fearful responsibility. It is a decision, moreover, in which his allies should have had a greater part, for it is they, not the United States, who are initially vulnerable.

Parliamentary reform

Larger House not necessarily better

By PAUL HELLYER from Ottawa

The heat wave slowed most of us down considerably, but it had the opposite effect on the work of the House of Commons. Two very controversial bills, the Gun Control and Wiretap Law and the amendments to the Unemployment Insurance Act, which had been stalled for months, were put through promptly.

The fast action raises an interesting question about the size of the house. The proposed increase in the number of MPs from 264 to 282 — which will happen when the next general election is held — has been advertised as "progress". Supporters of the change, including government house leader Alan MacEachen, claim that the bigger assembly will be more representative. But will it be more efficient?

Last week's performance may have been partly due to the heat. But the fact that less than half of the members of parliament were still in Ottawa was an important factor in getting so much work done. So in the face of it, cutting the membership of the house in half rather than increasing it could be the great parliamentary reform everyone has been looking for to make that institution relevant in the years ahead.

★ ★ ★

The four month inquiry into the CBC by Harry Boyle and his colleagues at the Canadian Radio-Television and Telecommunications Commission (CRTC), uncovered no evidence to support the charge of pro-separatist bias in the French network. To his credit Boyle didn't allow the enquiry to become a witchhunt because he knows that bias is subjective. It isn't like differentiating between blue eyes and brown eyes. You can know that someone has a bias — we all have — but proving it and measuring it is something else.

Nevertheless the French network, not unnaturally, concentrates on stories that are primarily Quebec oriented, and both networks spend too little time interpreting the hopes and aspirations of Canada's diverse regions and of one language group to the other — a lack of balance Boyle describes as "journalistic malpractice." The CBC, along with Canada's other electronic media, are "biased to the point of subversiveness" and their sins of omission aggravate the "cultural apartheid" dividing English and French Canada.

★ ★ ★

As part of his scathing denunciation, Boyle criticized the CBC for its continued heavy reliance on U.S. programming. The corporation, he suggested, shouldn't worry so much about popular ratings and should concentrate on quality rather than quantity.

This is a typical elitist view and one that holds water to a point. Quality is desirable, but that doesn't mean an exclusive platter of programs so narrow that they only appeal to a handful of Canadians.

Boyle contradicted his own thesis by reminding the CBC that it gets most of its $500 million — about $50 for every working Canadian — from the public and it should reflect more closely the source of its funds. Amen.

Two of Boyle's other suggestions are worthy of special note. He is against the establishment of another royal commission on broadcasting at this time. Good for him. Commissions are no substitute for good management.

Finally, the CRTC suggests combining two government departments, the Secretary of State department and the Communications department, because the present divided structure is "awkward and unproductive."

Bravo. I would support that idea if for no other reason than it would eliminate one minister, one deputy-minister, 36 secretaries and 40,000 pounds of extra paper.

The organization for economic co-operation and development, in Paris, has just forecast "gloomy economic prospects" for Canada until at least mid-June 1978.

★ ★ ★

Meanwhile both the prime minister and Treasury Board Minister Bob Andras are saying that the private sector hasn't done enough to create new jobs. They are trying to create the impression that business has failed in its responsibility — especially in light of the generous tax allowances provided in recent budgets.

This line of reasoning is really nonsensical. Business will expand and provide new jobs as fast as there is a demand for its goods and service.

At the moment there is insufficient demand to use present capacity, so no prudent manager is going to expand facilities when he has machines standing idle.

If the government had really wanted substantial expansion in the private sector it would have opted for big tax cuts for lower and middle income groups while holding the line on its own expenditure.

★ ★ ★

Recent rumors in Ottawa suggest that government expenditures are again out of control, and that could mean that Andras and the PM are just trying to soften us up in advance of another assault on our pocketbook. They want us to be prepared for another big splurge in government spending that would be rationalized as essential to provide jobs for earnest Canadians who, otherwise would be condemned to the breadlines.

Unfortunately, a move in this direction shows that the government has learned nothing from its experience. Greater expenditures will keep taxes high, and high taxes will encourage big wage demands when controls are lifted. Higher wages will result in increased inflation and subsequent attempts to control it will produce high unemployment.

So it is a vicious circle that the government is trapped in and hundreds of thousands of Canadians are the innocent victims.

Copyright 1977, Toronto Sun Syndicate

I Beg to Differ

Scientific surveys are puzzling

By FRANK LOWE from Montreal

Every so often a news item comes along which sets what is left of my mind boggling.

The most recent such item emerged from England where, or so I am told, a gentleman of some scientific repute is engaged in a research project to determine whether or not women executives, because of job pressures, are beginning to grow hair on their chests and stomachs.

My first reaction to this report was a kind of who the hell cares. But then, as they say today, I began to examine the problem in depth.

For instance, how does a scientist go about starting such a project? Does he wake up one morning and, when his wife asks what his plans for the day are, announces:

"I thought this would be a good day to start to find out if women executives are growing hair on their chests and stomachs"?

★ ★ ★

Now I have no way of knowing how other wives might react to this statement, but I have a hunch my wife would not take it all that calmly. She might, in fact, say something to the effect, "Over my dead body, buster."

In fact, only a few years ago when the mini skirt was in vogue, I mentioned that it might make interesting reading if I did a girl-on-the-street survey to determine what was considered the difference — in inches, that is — between a mini skirt and a micro-mini skirt.

I even promised to use my wife's tape measure, just to make it a family project. But somehow this bit of scientific research never got off the ground. Instead, my wife sent me to the country for two weeks to study the mating habits of porcupines.

★ ★ ★

Another problem that presents itself in this research as to whether or not female executives are sprouting hair on their chests and stomachs is just how does one go about gathering such information.

Does one go into a company operated by a high-powered female executive and, when the receptionist asks the reason for your visit, say bluntly: "I want to see if your boss has hair on her chest and stomach?"

My hunch is that those men in the little white coats would materialize almost instantly and take you away for a long chat.

Perhaps you could do it by direct mail. You could make a selection of the top female executives in the country and then send them questionnaires about their prevalence, or lack of same, of hair.

Naturally, you would promise that no names would be used. This would be done on a percentage basis — after so many years top women executives, or a certain number of them, had indeed noted some hirsute manifestations.

But I don't think even this approach would work. And for the life of me I can't see why it should.

I mean, what earthly good would such a survey, even if it worked, do anybody?

My own opinion is that this whole thing has been dreamed up by a male chauvinist pig. Just recently he got turfed out of a nice cushy job close to the top. Much to his chagrin he was replaced by a female executive.

He vowed vengeance. And after much thought he came up with this hair-on-the-chest-and-stomach scheme.

★ ★ ★

It was his idea that if once word got around that executive responsibilities made it impossible for a shapely, albeit brainy, woman to wear an attractive low-cut gown, let alone a bikini, women would stay in their rightful places.

They would stay at home or, if they did venture into the field of business, keep their places as "go-far" girls, typists and file clerks.

The upper echelons would once more be safe for the males, regardless of how stupid they might be.

Anyway, that is my theory. And one survey I would like to see made, just for my own amusement, would be one that determined how many of those he-men top executives have hair on their chests and stomachs.

Precious few, I'll bet.

Copyright 1977 Canada Wide Feature Service Ltd.

Keeping Up

"You misunderstand, Hayne—when I said what we need now is a Churchill, I was speaking of the cigar."

Fears in Mauritania over Moroccan control

By SUSAN MORGAN

The sprawling West African desert state of Mauritania is bearing the brunt of the guerrilla war being waged by the left-wing Polisario movement to secure independence for the former Spanish Sahara.

The phosphate-rich colony was handed over to the joint rule of Morocco and Mauritania early last year. The Polisatio, backed by Algeria and other left-wing Arab States, has been concentrating its guerrilla activities against the weaker partner, Mauritania.

The pressure has been growing this year, culminiating in a recent attack on Nouakchott, Mauritania's capital. This was followed a few days later by the wounding by gunmen of the Mauritanian Ambassador in Paris, though the Polisario denied it was responsible for this act.

★ ★ ★

In the attack on Nouakchott the guerrillas claimed they inflicted heavy casualties. Mauritanian military sources, however, say that only around half the total force of some 30-40 Land-Rovers actually managed to get through to the capital and most shells fell harmlessly onto sand dunes causing little damage and few casualties.

The Polisario's ultimate aim in such attacks is to overthrow the conservative regime of President Moktar Ould Daddah and seek his replacement by a left-wing, pro-Polisario regime.

Guerrilla raids on this huge and empty desert country — more than a million square kilometres with under a million and a half inhabitants — are demoralizing both the civilians and the military, who frequently get the worst of battles.

★ ★ ★

The most serious recent attack was mounted on the iron-mining town of Zouerate at the beginning of May. As well as material damage, the effect was to force the exodus of most of the 300-odd French mining technicians — six of whom had been taken hostage by Polisario. Without these technicians, it is virtually impossible for the mines to operate — a dramatic demonstration of the guerrillas' ability to disrupt the Mautitanian economy.

Indeed, the outlook for Mauritania seems increasingly precarious and the costs of defence for such a poor and weak country overwhelming; Mauritania has had to increase its army from 3,000 to over 13,000 in under a year while 60 per cent of this year's budget was allocated for defence.

★ ★ ★

Morocco is known to be increasingly concerned about the weakness of its southern flank and thousands of Moroccan troops are stationed at strategic points inside Mauritania's borders.

However, although there is a pro-Moroccan faction in the government and in higher echelons of the army, most Mauritanians are extremely unhappy about the presence of Moroccans on their territory and there have even been anti-Morrocan demonstrations in recent weeks.

Mauritanians remember all too vividly Moroccan claims to the whole of Mauritania as comprising part of the greater Morocco — claims only formally abandoned seven years ago; they fear that increasing military control could just be a first step to greater political control.

OFNS Copyright

Talk Politics with Jim Hume

They tell me, almost on a daily basis, that every member of the Legislative Assembly is honorable.

So jealous are the members of their honor that the rules they have hammered out to govern proceedings do not allow even the whisper of a comment which might impugn the personal character of an MLA.

Nasty-minded members who lose themselves in temper tantrums from time to time and do cast personal remarks across the chamber are always asked to withdraw. And they usually do, politely expressing pious regret that their words might have been construed as a reflection on a member's character.

The MLAs are so honorable, so careful to eliminate personalities from the house, that they don't even use names when addressing each other. It's just "the honorable member from . . ." Beautiful anonymity.

With so much honor on both sides of the house it should be safe to assume that such sterling quality must be accompanied with integrity. In fact the rules of the house forbid anyone to even hint that an honorable member's integrity falls below the purest standards.

It's strange, then, that with so much honor, so much integrity, so much sickening virtue, neither side of the house trusts the other. It's strange that while consistently claiming that all members of the house are honorable members, there is no way the Opposition will participate in a select committee probe into the conduct of three members and possible violations of the Constitution Act.

That committee, say the Opposition, with its Social Credit majority, would only result in "a whitewash, a cover up of the truth."

◆ ◆ ◆

A public inquiry, four Opposition members on the committee, a judge standing in the wings to offer legal advice when required, press and public in attendance and that's a whitewash, a coverup of the truth? Where did honor and integrity go? Or don't those qualities really exist in MLAs except by order of the rule book?

Is it possible that Bill King and Alex Macdonald of the NDP, Scott Wallace and Gordon Gibson of the Tories and the Grits, could sit on such a committee and be hoodwinked by the government members? I don't think so.

The combined Opposition parties have publicly turned their back on the committee and pompously made their reasons for refusing to participate in the investigation known. They want a court case. They want the three members to stand in a courtroom and face "trial" by a judge.

I put quotation marks around "trial" because all of the people clamoring for a courtroom spectacular are quick to point out that they don't believe either of the three committed any criminal act. All they want, they say with sickening humility, is to find out just what went wrong, how it went wrong and what should be done to prevent further innocent law breaking in the future.

What nonsense. The advocates of the "trial" want blood. They want three "honorable" members of trhe Legislature tagged forever as the three who were taken to court. They know once the three were churned through the court procedure they would never get rid of the stigma, whatever the verdict.

It is admitted by Alex Macdonald that the interpretation of the Constitution Act is so open that it is highly unlikely any judge, even if he found the members in violation of the expenses section of the act, would impose more than a "be careful in future" reprimand.

◆ ◆ ◆

The former attorney-general also admits that the "trial" could be long and costly.

Now it seems to me that if all we are desirous of doing here is to find out just what the act means when it allows expenses to be paid to commissions, boards, royal commissions, cabinet ministers, and committees appointed by the Legislature or cabinet, but doesn't allow expenses to be paid to members of a committee appointed by a cabinet minister then an all-party committee can come up with those answers.

If at the end of those committee hearings it is decided that the MLAs did indeed break the law, then they can go to trial even if their error was made in ignorance.

Honorable men and women should be able to pursue that course without fear. They should be able to produce at the end of their deliberations a clear and concise judgment. And, you know, there's nothing at all to prevent the four Opposition members from issuing their own version of what happened if they don't like the majority version.

On the way to those conclusions the committee should be able to flush out the full list of MLAs who, unkowingly, have also broken the Constitution Act over the years. We know of one NDP MLA who did and there's a rumble there could be others.

Let's have them all out in the open, not just three fumbling innocents who in goofed zeal rather than in a spirit to deceive.

They tell me, almost on a daily basis, that every member of the Legislative Assembly is honorable.

Why would they expect me to believe that?

Civic Scene by Hubert Beyer

With admirable enthusiasm, the city of Victoria is taking another run at the Crystal Garden problem.

What isn't so admirable, however, is that three successive councils have allowed the building to fall into complete decay.

This time, the city wants the provincial government to buy the Crystal Garden for $1. In return, the government would have to promise to restore the dilapidated structure to its former beauty.

I hope the government will accept the city's proposal. It looks as though it's the only way to save the building.

Certainly the city has shown that it is unable to restore the Crystal Garden.

Recreation and Conservation Minister Sam Bawlf has made it clear that the proposed heritage fund won't have any money for the Crystal's restoration, but he has promised to take the city's proposal to the cabinet.

Bawlf has been pretty successful in helping the city's cause at the provincial level. I hope he'll pull this one off as well.

In a way, however, I'm not looking forward to the restoration of Crystal. After all, it has been one of the city's finest controversies and stands as a monument to civic bungling.

Many an aldermanic candidate has used the Crystal Garden wreck as part of his election platform. "Restore the Crystal Garden" has been the battle cry for years, but the proponents of the idea have come and gone back into oblivion without success.

But all good things must come to an end. With this in mind, let's hope the provincial government will purchase the Crystal and do something with it.

◆ ◆ ◆

Had occasion the other day to inspect the city's Garbally Road work yards with city engineer John Sansom.

I was absolutely amazed at the conditions city employees had to cope with before the new building was completed.

Most of the old quarters dated back to 1914. The old stable, where the city once used to keep its horses, was being used for a blacksmith shop.

I'm sure private industry wouldn't have been able to get away with letting employees work in such substandard premises.

It goes to Sansom's credit that he sold city council on the idea of building new premises and I'm sure the $1 million cost will pay good dividends in improved morale.

◆ ◆ ◆

Had an interesting conversation the other day with Ald. Murray Glazier.

Glazier levelled some mild criticism at last Thursday's Civic Scene column in which I was talking about "apple-pie-and-motherhood-minded" politicians who are pushing for a new central library.

Glazier, who is the city's representative on the library committee, said he could accept the apple-pie and motherhood accusation if it hadn't been that in the same column, on the same subject, I was advocating the worst motherhood cause of them all.

He was referring to my warning that expensive schemes such as the new central library proposal would eventually push people, especially those on fixed incomes, out of their homes because they would no longer be able to afford the taxes.

I admit that under certain conditions, Glazier might have a point, but in this case, I have the best defence possible — the truth.

Whether Glazier knows it or not, many old people are hurt by ever-rising property taxes.

To say it once again: I think the four core municipalities should think hard before approving a new library scheme that will cost taxpayers an estimated $4 million in rent over the next 10 years.

To pacify Glazier, however, I'm happy to say that his idea of using vacant lots for "Port-a-Parks" until construction begins, is great.

Nothing looks worse than a fence around a vacant property coming right up to the sidewalk. It shouldn't cost very much to set the fences back by 25 feet and move in a few benches and planters.

Another idea may be worth looking at in this connection. In Winnipeg, local artists were always given an opportunity to use construction fences for painting.

That was years ago and I don't know whether it's still being done, but I think it's an idea worth considering.

Not only did the painted fences considerably improve in appearance, but the artists at work always attracted a lot of spectators.

Admittedly, some of the more daring artists got a few heckling comments from the crowd, but at no time were any of the paintings considered offensive.

Erma Bombeck

Every year, there is a childless writer who will set down suggestions on how to travel with children and have a wonderful time.

They paint a picture of serenity . . . the children's little noses pressed to the windows waving to cows, mother pointing out national monuments, and daddy leading the entire group in a moving rendition of You'll Never Walk Alone.

The latest article to come across my desk is one of the best yet.

"Put pillows, snacks, a change of clothes and some of the children's favorite toys inside the car where they can be easily reached.

"Plan for rest stops about every two hours and if possible take a brief walk on these stops.

"Once back on the road talk about what they saw and did during each stop.

"Use your imagination for other kinds of entertainment. Play guessing games and sing songs."

Doesn't that make you want to go right out and buy a child for your next trip?

Well, friends, you're not talking to an amateur today. I have travelled with children for the last 20 years, been in three rest homes, five encounter groups, written 15 letters to Dale Evans asking for spiritual guidance, and was in analysis two years after I once admitted to abandoning a 10-year-old in a roadside gift shop. I have a few suggestions of my own.

The pillow is a great idea. The first one who whines, "Make him stop looking at me," gets it — right over the face.

As for commercial games and toys, forget 'em. Children usually like to make up their own. There's Name That Thud. With her head turned toward the no-draft, mom has to guess what is making Robbie cry out in pain. There's Window Roulette where all the bodies in the back seat are airborne trying to get a seat by the two windows. Other cars will often slow down to watch this one.

I personally like Statue, a take-off on the old summer game where mom reaches over the back seat, gives each a thump and no matter what position they land in, they must remain that way for the next 200 miles.

If you encourage a child to share with you his observations of the last pit stop, be prepared to hear language from a restroom wall that will make your radiator boil over.

Throughout the years I have discovered there is only one way to thoroughly enjoy your travels with children. When you're over-kidded, travel under sedation.

To the editor

Mail delays objectionable

I cannot help thinking it is high time the general public got hot under the collar from the present behavior of the post office employees. I know they have their troubles which, at times, lead to objectionable delays but surely there is no excuse for losing mail.

This last month there have been four items that I am sure of and maybe quite a few more that just have not arrived. One, my monthly cheque from the Yorkshire Trust mailed June 28; another, a quite important letter from the Bank of Nova Scotia; third a letter giving a long awaited address from Montreal and lastly a copy of the TV Guide which is supposed to arrive by mail every week.

Surely our post office system should be able to do better than that.

JAMES W. MATHEWS,
476 Transit Road,
Victoria.

Appreciated

As a British Columbia taxpayer I wish to express my sincere appreciation for all Grace McCarthy's efforts towards helping improve our sagging tourist industry.

I personally feel a lot of the credit for our present improved climate is due to her efforts. I appreciate the fact she may never please everyone in the tourist industry, however, I hope the people of British Columbia and in particular those involved in tourism, especially on Vancouver Island, will stop for a moment in their current prosperity and reflect what kind of a year 1977 would have turned out to be without Mrs. McCarthy's energetic, positive advertising programs.

I wonder how many of those people who write and criticize the government when things go wrong take the time to send the same government a few words of encouragement and appreciation of a job well done if they see it is due?.

GEORGE DEVLIN,
1189 High Rock Place,
Victoria.

Blunderland

Congratulations for your editorial July 19 featuring the superlative commentary by Donald Creighton on The Terms For Separation. It's by far the most enlightened analysis of this dismal Quebec mess.

It's true. The succession of appeasers fawning and grovelling at their feet, willing to accept all the abuse and humiliation in exchange for votes merely polishes up their blackmail technique.

The multi-million bunkum and bilk program (B and B), designed and launched by its late unlamented sponsor, went over like a lead balloon except for those who got in on the distribution of the swag.

It now appears that Quebec has decided to become an independent country — but with one exception. The begging bowl stays out for the annual handout of a billion or more from B.C., Alberta and Ontario.

So help us, Hannah. If ever there was a Malice in Blunderland situation this is it.

C. M. ALEXANDER,
949 Patullo Place,
Victoria.

Complete units

Referring to your July 21 news item it would seem that Art Young and Charles Perkins keep getting wrong impressions about the Helmcken Road vs. Victoria General Hospital and what the public and medical profession want: it is a complete hospital on both sites ultimately. It should be quite obvious that both will be required in a few years, and by the time Helmcken can be built.

We are all fully aware of the dollar shortage and realize that this must be done in stages — but not at the expense of an already fully-integrated, well-run and necessary facility (which operates in the black) in the heart of the city, where it is most needed.

Does moral obligation no longer mean anything? I'm referring to the terms on which the General was donated to the city by the Sisters of St. Ann — together with the very valuable Academy site for future expansion of the hospital.

These facilities can never again be secured, or duplicated, in the city under such generous and ideal terms. What if the hospital buildings are not the most up-to-date and efficient by today's standards? That does not mean, most importantly, that the patients are not getting the best of service and attention.

What would be more appropriate than Helmcken Road Hospital be made, in its first stage, the extended-care facility expansion needed if the General is not to be presently expanded on the Academy site, for which there will be a call ultimately.

This fracturing of the service at the General can in no way be justified as being more efficient, or less costly, in the long run.

We need all present medical facilities and more — but cannot afford champagne on a beer income so we should be thinking a bit more realistically as to how to spend what money we have for the purpose.

C. D. E. BARKER,
1565 Wilmot Place,
Victoria.

Berton donated time to say happy birthday

Hubert Beyer's article Canada's new low in identity search?, which I have just seen, represents a new low in journalism. Mr. Beyer is identified beneath his byline as a reporter but in my day he wouldn't have lasted 24 hours on any reputable Canadian daily.

In writing of those of us who were asked to take their families to remote parts of the country during Canada Week to help lend a sense of occasion to community festivities he writes:

"The press releases make no mention of what the prominent Canadians will be paid, but I assume they'll be handsomely rewarded for their public relations junkets."

When I was a cub reporter, I was taught to assume nothing. In those days any newsman lazy enough to depend on handouts would have been booted out of the city room. But Mr. Beyer, who has a beard and looks venerable, cannot bestir himself to pick up a phone and ask a journalist's question.

The truth is that all of us donated our time without fee and were glad to do it even though in most cases it meant an awkward reshuffling of schedules. We did it because we felt it was important.

Mr. Beyer, in another monumental piece of misjudgment, asks a loaded question: "Do we really need Pierre Berton to tell us who we are and what we should believe?" That was never my purpose — anymore than it was the purpose of Bruno Gerussi, Daryl Sittler, Foster Hewitt, King Clancy, Al Waxman, Rick Light or the others who travelled about the country in the week preceding Canada Day. Our job was simply to turn up in as many places as possible and say "Happy Birthday."

You must know that we all receive scores of invitations to appear at various community festivities throughout the year and that we cannot accept more than a fraction of these. But during this one week we decided to accept as many as possible — without fee — in the interests of the country.

It has seemed to me that what this nation lacks is a real sense of community. We have very few national rituals that unite all of us from west to east. The Centennial year did it. The Grey Cup does it. Hockey Night in Canada helps. Why shouldn't we set a few days aside once a year to celebrate our birth as a nation?

Your Mr. Beyer, who cannot seem to get anything right, symbolizes that section of the media which finds it profitable to sneer at ritual. To quote him, one assumes he is paid handsomely for his efforts. But — like those of his kind who scoffed at the Centennial and at Expo '67 before the fact — he is out of step with the grassroots. The people are far ahead of him and they proved it, in a thousand communities across this land, in the days that led up to our 110th birthday.

PIERRE BERTON,
21 Sackville St.,
Toronto, Ont.

IT COST FORD
$800,000,000
TO PRODUCE THE 1978 FORD FIESTA,
AND IT'S PROBABLY THE BEST SMALL CAR IN THE WORLD!

"My lasting impression of the Fiesta is that it is a superbly engineered and exceptionally versatile automobile, very well suited to American roads and drivers. It can do just about everything well, and often better than cars costing thousands more." Popular Science, July, 1977.

"Now that it's here, we can confidently say this car will exceed your every expectation." Car and Driver, July, 1977.

"Responsive handling, peppy performance and comfortable foam seating form the essence of the Fiesta's spirited personality." Popular Science, 1977.

"The four-speed transmission shifts with remarkable ease — it's smooth, positive and well ratioed." Popular Mechanics, July, 1977.

"Weighing only 1835 lbs. and with 66 bhp and 82 lb.-ft. of torque on tap, the Fiesta is an eager performer. It runs from 0-60 mph in only 11.5 sec. and trips the quarter-mile lights at 18.2 sec." Road & Track, July, 1977.

"The entire suspension system is heavily isolated by rubber bushings, helping to make the Fiesta admirably quiet on the road." Popular Mechanics, July, 1977.

"The Fiesta Disc/drum combination suffered no fade and hauled the car to a stop from 60 and 80 mph in impressively short distances with very good control." Road & Track, July, 1977.

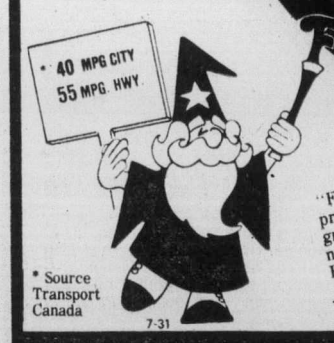

"From the drivers seat, the Fiesta provides excellent visibility. The greenhouse offers scads of glass with not the slightest blind spot." Auto Reports, July, 1977.

"By mounting the engine transversely and coupling it to a transaxle for front-wheel drive, Fiesta engineers were able to plan and execute one of the roomiest interiors found in any mini-car." Auto Reports, July, 1977.

* Source Transport Canada

7-31

peter pollen ford

1060 Yates (D.L. 745A) 384-1144

'Mile 799, mile 800 — scraper arrived'

Biggest construction project comes on line

VALDEZ, Alaska (AP) — "Mile 798, mile 799, mile 800," voices crackled over the radio. A light flashed on, a buzzer sounded and a Teletype clacked out: "SCRAPER ARRIVED."

The world's biggest construction project was in use. Oil was flowing along all 800 miles of the $7.7-billion trans-Alaska pipeline.

At first the technicians who had nursed the oil along from Alaska's North Slope to this icefree port on the state's southern coast tried to shrug it off as nothing to get excited about.

But when the oil arrived late Thursday night they could not hide their happiness, and the operations centre erupted in backslapping and cheering.

Outside, firecrackers were set off and sirens wailed. The party spread through the town and lasted the night.

The first word that the oil had finished its 38½-day journey came from Bob McGill, who walked alongside the pipeline's thumping mechanical "pig" as it preceded the oil into the terminal here.

It was his voice calling out on the radios as the pig, a monitoring and cleaning device, travelled inside the pipeline.

When the pig arrived, Don Gray, assistant manager for oil movements, spun from the control board and gave the same thumbs up sign he had given when oil started moving June 20.

In Anchorage, Alyeska President William Darch said the 48-inch tube had proven itself structurally sound. "It even shrugged off dynamite," he said, referring to an alleged sabotage attempt near Fairbanks for which three men have been arrested.

Alyeska has kept its three-year promise to deliver oil to Valdez by Aug. 1.

But it was a trouble-plagued maiden run, during which the line had to be shut down several times because of human errors that caused two leaks and a fatal explosion.

The explosion killed one man and destroyed a pump station after a valve was apparently opened by mistake. It also reduced the line's capacity by one-third.

On another occasion nitrogen, pumped ahead of the oil to flush out oxygen and prevent fire, was accidentally injected in liquid form. The cold liquid cracked a section of pipe, which had to be replaced.

Later, 42,000 gallons of oil spilled onto tundra south of Prudhoe Bay when a piece of heavy construction equipment accidentally tore the vent from a check valve.

While pipeline workers and residents of this once-sleepy fishing town celebrated, oil began gurgling into storage tanks at the $1-billion terminal.

When Alyeska officials think they have sufficient reserves stored, they will give the order to begin loading the oil aboard tankers for the trip to the lower 48 states.

The first tanker, the 120,000-ton ARCO Juneau, was Saturday and begin loading early this week for a voyage to a refinery at Cherry Point, Wash.

Only sleepers could lose sub

BRUSSELS, Belgium (UPI) — NATO officials said Friday the alliance's naval forces can track Soviet submarines, no matter how many are at sea, because they are so noisy "You would have to fall asleep to lose one."

The officials referred to reports that Soviet submarines swarmed into the Atlantic ocean for naval exercises earlier this year.

"There never was any danger of losing track of any Soviet submarine," one official said. "Those boats are so noisy, you would have to fall asleep to lose one."

The exercises lasted from April 14 an June 21 and involved a large proportion of the 260-vessel Warsaw Pact submarine fleet, sources said. But not all the submarines took part in the exercises all the time.

"There was considerable coming and going," an official said.

"This involved a strain on alliance surveillance units, but this was more because of the length of time involved than because of the number of ships and submarines at sea."

The bulk of the annual exercises were off the coast of Norway, but there was some penetration into Atlantic waters south of Iceland. Officials said the Soviet Union gave notification of the exercises through regular channels and there was never any concern here that they were bellicose in intent.

Under-ice claim 'alarming'

EDMONTON (CP) — Claims the Soviets have found a new under-ice channel in the Arctic, recently made in a prestige West German newspaper, have alarmed some Canadians.

Die Welt said the route under the Kennedy Channel between Ellesmere Island and Greenland could solve Soviet problems of how to bypass Iceland, where NATO's anti-submarine forces are strongest.

This region is the responsibility of Canada's Maritime Command based at Halifax.

Tory naval expert Michael Forrestal, MP for Dartmouth, N.S., said in a telephone interview Friday: "There is no doubt that news of this nature (about the passage) will be very alarming to the military." He would bring the matter up in Parliament after the holiday break.

Great Starter Opportunity
$6,000 REDUCTION

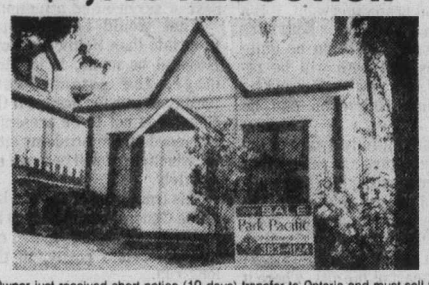

Owner just received short notice (10 days) transfer to Ontario and must sell this 943 sq. ft. older but renovated 1 bedroom home, which can be expanded to 3 bedrooms. All large rooms, good sized lot. Located 408 Raymor St. in Vic West re-development area near Banfield Park. Urgent sale. Call anytime.

Offers on $36,900

Herb Smith 388-6275 pager 880
Park Pacific Inv. 383-4124

Park Pacific

7-29

TWO DISTINCTIVE PROPERTIES
MAPLE BAY

No. 1
SECLUDED WATERFRONT
$128,500—1.2 ACRES
GOOD ACCESSIBLE BEACH

— Lovely sea views
— Oysters at your front door
— Close to Marina
— 3 bedrooms
— 2 bathrooms
— Large LR with FP
— Family room
— Billiard room (table included)
— Double carport
— Large sundeck and patio
— Landscaped

Truly a beautiful property and one of the few available waterfronts in this desirable area.

ERIC FRAZER
386-6331 388-6275 Pgr. 2519

A. E. LePAGE
WESTERN LTD REALTOR

No. 2
1.16 ACRES
UNIQUE WATERVIEW
$130,000

— Post and beam, all cedar construction
— High on a hill overlooking Maple Bay Marina
— Beautiful water and mountain views
— Watch the boating activity from your large LR picture window
— Large foyer with winding staircase to living area
— Large LR with huge corner FP
— Separate dining room
— Kitchen with walk in pantry
— Dishwasher and built-in micro oven
— 3 bedrms, 2 bathrooms
— Circulation hot water heat

Truly a distinctive home

BILL PETTINGER
386-6331 743-9461

A. E. LePAGE
WESTERN LTD REALTOR

ARBOR GLEN
CONDOMINIUM HOMES
605 COOK STREET

the development that is "JUST RIGHT"

"JUST RIGHT" because it's in the perfect location . . .
In Fairfield, on the bus line and within walking distance of shopping, downtown and Beacon Hill Park.

"JUST 5% DOWN"
For those who qualify for the Assisted Home Ownership Program.

"JUST $36,000 to $40,000"
For your choice from attractive 2-bedroom units or 2-bedroom plus den suites.

OPEN MON.- SAT.
1 to 4 P.M.
For further information
JUST CALL 388-6454

REALSPAN PROPERTIES LTD.

7-20

THE PRINCESS MAQUINNA
830 ESQUIMALT ROAD
Dollar for Dollar
The Best Condominium
PRICES
1 Bedroom from $28,100
2 Bedrooms from $34,600
2 Bedrooms plus den from $35,600
Interest Rate — 8% — AHOP
Monthly Payment from $209 (PIT)
Down Payment from $405 (with B.C. Grant)
Legal Costs Included
Income Requirements — $700 to qualify
CAN YOU AFFORD TO RENT?
OPEN
Weekdays 1-4, 5-7, Saturdays 1-5
Sunday 1-5 and 7-9
For information and after hours viewing call
BYRON PRICE & ASSOCIATES
385-2458

7-30

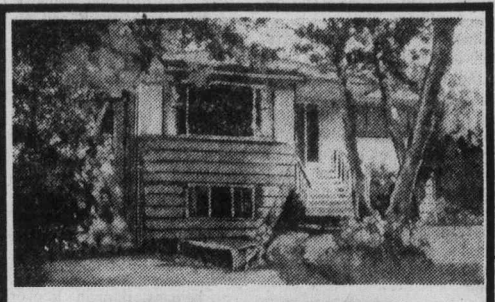

OPEN HOUSE
SUNDAY 2-5 P.M.
3371 LINWOOD

Be sure to see this 3-bedroom house nestled among garry oaks on a beautiful landscaped lot. Has living room with in-line dining room, bright kitchen with built-in dishwasher. Beautifully developed rec. room with old brick fireplace and second bathroom in full high basement. Located on a quiet street near schools, shopping and transportation. Fast possession. $60,800.

385-7721 BILL WEISS 598-8443

GARDNER REALTY LTD.

7-30

SPECIAL!!

Spacious, 4-bedroom home built by builder for himself. 270° views from living room (over carport) totally developed on both levels for that active mature family. 2 full bathrooms and family room. 85.5x150 ft. view lot. MLS. What offers on $84,500?

DFH

B. MacDOUGALL
477-7291 (Bus.)
658-5702 (Res.)
D. F. H. REAL ESTATE

7-30

Laurel Point

Luxury townhouses and condominiums right on Victoria's Inner Harbour

$60,000 to $160,000

Viewing daily—7 days
10 am to 8 pm

225 Belleville Street
(3 blocks west of Parliament Buildings)
Telephone 386-7752

Or Call Cedric Steele Realty Ltd.
388-6258

LOTS OF KIDS?
NEED 6 BEDROOMS?
OPEN HOUSE SAT., 2:00-4:00 P.M.
4548 SEAWOOD TERRACE

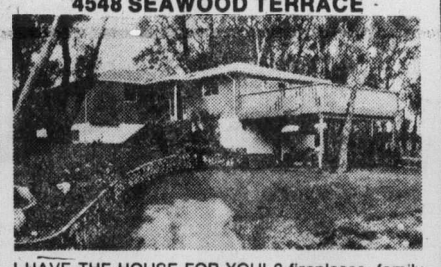

I HAVE THE HOUSE FOR YOU! 2 fireplaces, family room plus recreation room, over 3,100 sq. ft. of spacious surroundings. This home also has a sewing area and a workshop. A fantastic family home — large treed lot with seaviews and oodles of space and all in a prime Gordon Head location. Priced to sell at

$89,900
JOHN WEST— 388-6424

Bayshore realty ltd.

1006 Fort St., Victoria, B.C. 388-6424

7-15

357 FOUL BAY
CHARACTER RESIDENCE
OPEN HOUSE
SUNDAY 1:30 to 4:00

On almost half an acre of gently sloping garden, and in an area of exclusive homes, a 4-bedroom residence with a large living room, spacious dining room with fireplace, panelled den, and a tastefully modern kitchen with a separate breakfast room. 2 of the bedrooms are on the main floor and both have ensuite plumbing, the other 2 upstairs with a separate 4-piece bathroom. Large family room. Double garage. Private patio. Full conservatory. Offered at $118,000.

TED WALFORD

B·B RESIDENCE 598-1420 OFFICE 477-1841 B·B

BLOCK BROS. REALTY LTD.

7-30

OPEN HOUSES — VIEW LOTS

8890 HARO PARK 1769 FOREST PARK
GEORGE BLACK — 388-6275 Pager 2883
⅓ Acre Lots, From $28,500
OPEN DAILY 11:00 A.M. - 7:00 P.M.
OPEN FOR VIEWING 24 HOURS A DAY

DEAN PARK ESTATES
In a class by itself.

A beautiful view to the future.

Another quality development from the people at Park Pacific.
Sales Office 656-7041 or J. B. Young 598-1818

PARK PACIFIC

7-29

Chateau Jubilee

The OAK BAY AREA'S FINEST Condominium Homes

The OAK BAY area's finest adult condominium homes.
The difference between mere accommodation and enjoying your lifestyle is Chateau Jubilee.
Carefully situated on a quiet side street, these condominium homes offer you the type of finishing and quality construction that you have come to expect in the OAK BAY area.
Visit us today and view a lifestyle at prices you can afford.
$32,000 to $68,000

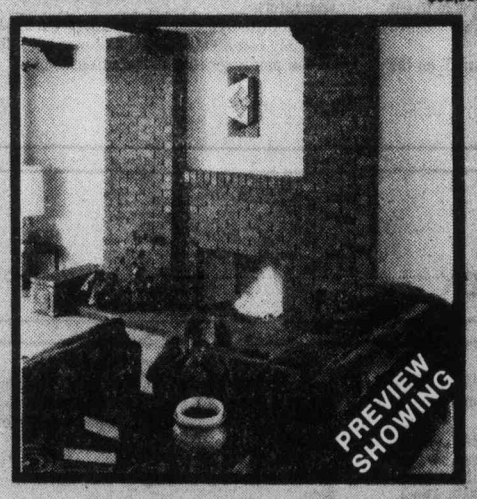

- Natural fireplaces
- Tudor Style interiors
- Hand tiled bathrooms
- Expansive storage 'rooms'
- Fully secured garage parking
- Hobby room
- Recreation lounge
- French Provincial doors opening onto private patios
- Walking distance to Oak Bay Rec Centre, shopping malls, Jubilee Hospital and major bus routes
- Financing to suit your needs

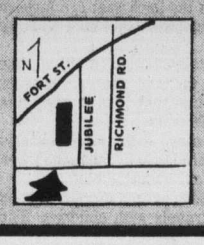

1610 Jubilee Avenue
(off Oak Bay Avenue)
OPEN: 10 a.m.-8 p.m. Weekdays. 10 a.m.-7 p.m. Weekends
Phone 595-4011
Another Quality Development of Vista Homes

A. E. LEPAGE INVESTMENT & PROFESSIONAL SERVICES COMPANY

David Creasor Crawford, B.Comm., F.R.I., who has been President and Chief Executive Officer of A. E. LePage Western Ltd., has been elected President of the newly formed national A. E. LePage Investment & Professional Services Company, Gordon C. Gray, President of the parent company, A. E. LePage Limited, announces.

This new company is part of a major LePage re-organization necessitated by the dramatic growth of the LePage Group of Companies. It will include the Shopping Centre Development and Management Division, as well as the Research and Planning, Appraisal, Mortgage, and Investment Divisions across Canada, and the Commercial Divisions in Vancouver. Mr Crawford will be located at the Toronto-Dominion Centre, in Toronto.

Now a Harty farewell

By JIM GIBSON

Yet another force in the Victoria arts community is packing his bags in preparation for leaving the city. Maurice Harty has suddenly resigned as head of Camosun College's professional actors' training program which he pioneered and led over the last four years.

The reason for the exit of the popular teacher is apparently his philosophical opposition to the direction being proposed for the course. Essentially the program will move away from major and costly productions at the McPherson and elsewhere to more frequent and simpler on-campus studio shows.

Earlier this month, on separate occasions, Pat Armstrong and Don Shipley of The Belfry called it quits, at least for the time being. Both talked of a need to explore opportunities just not available to them in Victoria.

Both expressed disappointment that Victoria couldn't muster large enough audiences to support the productions at The Belfry.

"There are great possibilities in Victoria but whenever they come up they get stultified and people get disgusted," said Harty who undoubtedly is not without some bitterness at being unable to continue developing the program he envisaged.

To some, Harty might seem to be deserting those students who remain in the course which college officials won't guarantee beyond next year.

"Sure I feel an obligation to them, but if something is

Harty

. . . former director

being changed how can I fulfill that obligation to them by following someone else's program?" Harty asked.

He maintains that "an actor needs exposure to the public and not to just little groups of friends who will say 'very good'."

He is further concerned that the new proposals for the course will lead to a rigid system of training actors all at the same rate and level. Harty has always taken an individual approach to each student, working with them at their rate and capabilities rather than the class average.

The man behind the changes, Pat Floyd, head of Camosun's liberal and applied arts division, denies any attempt is being made to rubber stamp actors through rigid courses.

He said the change came as a result of consultations and recommendations by the program's advisory committee (all theatre professionals), guest lecturers and the graduates themselves who were split in their approval for the status quo.

The concensus is for more productions, a greater variety of approaches, and the use of more directors.

The move to on-campus and less elaborate productions, according to Floyd, isn't entirely philosophical. As no new students are being taken this fall while the course is under review, its budget has been cut.

Floyd said there just isn't the money this year to duplicate such elaborately-staged productions such as The Young Elizabeth. After its initial McPherson run, Harty persisted in touring the show — whose pluses were confined to costumes and sets — over in Vancouver and later again in Victoria.

Floyd said the future of the course is under review as are all courses offered by Camosun. When it was started, it was the only course of its kind in Western Canada associated with a professional theatre. Since then the Vancouver Playhouse school has started, and Floyd questions whether the college has the right to duplicate such a course with the taxpayers' money.

Floyd said he was "generally satisfied with it (the professional actors training program) in terms of the success of its students."

Harty claims about 60 per cent of graduates of the two-year course have found professional work.

At the moment, three are rehearsing for shows in Vancouver, two are in the Smile Show, another is preparing for a five-month national tour, and another is working in New York.

□

BEYOND THE FRINGE . . . Donald Hunkin has deserted Jacques Brel at the Empress apparently, according to one cryptic insider, because he was tired of being as Brel wrote ". . . cute, cute, cute in a stupid ass way. Replacing him is Victor Young who just finished doing Brel in Manitoba with Diane Stapley. He started last night . . . Puttin' on the Ritz ended as a producer's dream of a run at The Belfrey Saturday night and is off to Vancouver for a Wednesday opening and at least a month's run. Break a leg, you all . . . Still limping but carrying on is Jerry Gosley who recently took a tumble upstairs — that's what he claims — at his Beach Drive home, and ended up in emergency for 18 stitches. He has had to be pulled from some of the more athletic numbers and apparently his war wounds are slightly visible to the quick of eye during the Scottish number when he dons his kilt . . . All those youngsters in the orchestra who jumped up all by themselves to give the Smile Show a standing ovation one weekday night recently were Glynis Leyshon's Bastion theatre students. Glynis is one of the stars of the show.

□

DATEBOOK . . . The Victoria Summer Festival is here, there and everywhere.

The Arts

Try the roller stadium at the Oak Bay Rec Centre this afternoon and Centennial Square at dinner time Monday, Wednesday and Friday for the Victoria Symphony . . . there's another of those super Shawnigan Summer School gala concerts tonight at the McPherson and another Tuesday at St. Michaels University School. Tonight's concert includes the Quartetto Beethoven Di Roma which, on the basis of last week's appearance, is reason enough to attend . . . School teachers and sometime band leader Howard Denike has Broadway Highlights in Beacon Hill Park this afternoon. Popular vocalists Helen Smith and Peter Chipman among others sing . . . The Canada Ice Dance Theatre company performs Ron Vincent's Visions Fugitive this afternoon as a break in the improvisational competition at the Racquet Club. Interestingly enough, the judges for the competition are from all facets of the arts, not just skating . . . Kaleidoscope finally gets up some steam this summer with afternoon performances at the Newcombe of Colin Gorrie's docu-drama. It's billed as a look at the age of steam in Canada's wild West. It runs throughout the month. The Island Arts and Crafts Festival takes over Willows Beach Park Thursday through Saturday.

You said it, this Y's big

VANCOUVER (CP) — Canada's first physiophychotheropanatomy will exercise more than just tongues when it opens in 1978 — the mouthful describes a $3.3-million YM-YWCA family sports facility.

George Watt, executive-director of the Vancouver-area YMCA, and organizer for the project, said it will be one of the first fully co-educational facilities in Canada.

Watt said the elongated name comes from the traditional YMCA slogan of body, mind and spirit and signals a new approach for a facility.

He said the organization traditionally provided facilities for either men or women, but a family of four could arrive at the new development and play together or go off to four different activities.

The facility includes a swimming pool, gymnasiums, handball courts and steam-bath facilities. Funding comes from the B.C. government, the city and private donations.

Victoria writers at top

Three Victoria writers are among those sharing in prizes given at the Pacific Northwest Writers' conference in Tacoma, Wash., this weekend.

Thirty-nine awards worth a total of $2,800 were given in various prose, poetry and drama categories.

Kathleen Watt, of 4017 McLennan, won first prize of $200 in the short story division for her story Wee Man. Third place in that division was won by Sonia Birch-Jones of 3927 Cadboro Bay Road, for the story Grandpa Saul.

Dirty Old Darrel by Kathryn Crane, of 2977 Eastdowne, was awarded second place in the juvenile short story division.

Villa Royale
OPEN TO VIEW WED.-SAT., 1:30-4:30
964 HEYWOOD AVE. LEASEHOLD ESTATE [TERRIFIC LOCATION BEACON HILL PARK]
PRICED FROM $24,500
Whyte & Gower
Oak Bay Properties Ltd. 592-2407 2227 Oak Bay Avenue
6-3 CALL LORETTA HOGARTH, 382-1414 or 592-3537 ANYTIME

KNOWLES REALTY LTD. announces
JUST THREE CHANCES LEFT
to be part of the "HILLSHIRE"
1525 Hillside Ave.
★ Convenient location
★ Pocket Pleasing Prices
★ $33,500-$36,000
★ 1-Bedroom and den and 2-Bedroom Condominium Homes
OPEN SAT. AND SUN. 1:00 - 4:00
Weekdays call 384-8101 or any of the following numbers for an appointment to view.
595-3022/385-9921
384-8075 pager 307.
7-18

Reach for the stars . . .
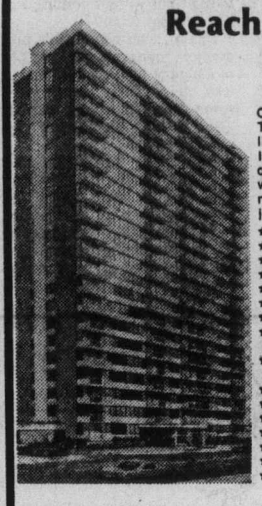
Only a few left. Prestige address. Twenty-three floors of gracious living in the tallest high-rise on the Island. Built on solid rock. Adult oriented, well-managed by people who care. Quiet congenial atmosphere for those who wish to enjoy their investment.
★ 2 Resident managers
★ Fridge, stove
★ Laundries on alternate floors
★ Drapes
★ 3 high-speed elevators
★ Controlled entry
★ Underground parking
★ Patrolled by private security force
★ Outdoor pool kept at year round 80 deg.
★ Saunas
★ Hydro-therapy swirlpool
★ Putting green
★ Bowling green
★ ½-block to Beacon Hill Park
★ 2 Blocks to downtown
★ Workshop
FINANCE TO 90% MORTGAGE RATES 10%
1 BEDROOM FROM $28,000 STUDIO FROM $26,100
ORCHARD HOUSE
647 MICHIGAN
Please phone manager at 382-4650 for appointment to view.
6-26

FERNHILL PLACE
17 SOLD
Only 4 chances left to be a Fernhill owner.
COMPARE
2-Bedroom units up to 1449 sq. ft. including stove, frost-free fridge, drapes, quality cabinets, light fixtures, luxury carpeting.
PLUS
Professional management, outside suite lockers. Rooftop sundeck with
VIEWS VIEWS VIEWS
Open House 12 noon to 9 p.m.
EVERY DAY
614 FERNHILL PLACE
Turn at Esquimalt Arena
Ask about flexible financing to qualified purchasers.
JOE MANTON
388-6691 382-5211
RIM ROBERTS INVESTMENTS & MANAGEMENT LTD.
702-1175 DOUGLAS 388-6691

The Best Condominium Value in Victoria
four acres of hilltop land offering fantastic views
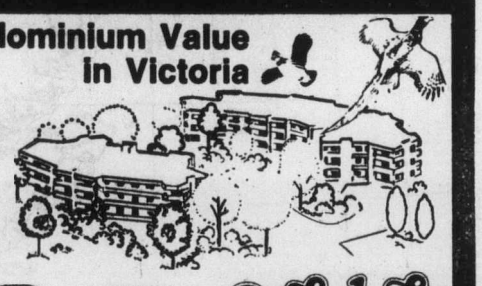
• Underground Parking
• Guest rooms
• Hobby room
• Hot pool and sauna
• Ensuite Washer and Dryer Facilities
• All two-bedroom units
• Close to major recreation facilities
• Library, shopping and bus service, adjacent to site
• Spacious suites, large balconies
• Circulating fireplaces
• Quality construction
• Thermopane windows
Priced from $49,900
OPEN HOUSE DAILY
MONDAY to FRIDAY 1:30-8 p.m.
SATURDAY and SUNDAY 1:00-5 p.m
LANDMARK PROPERTIES LTD.
Oakdale Estate
3960 Cedar Hill Road
At McKenzie
386-6762

OPEN HOUSE 2-5 SUNDAY
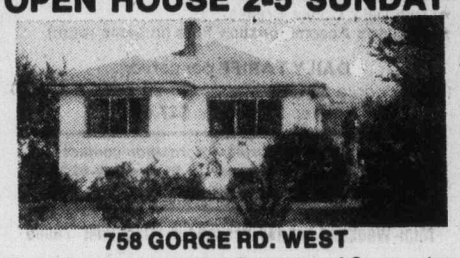
758 GORGE RD. WEST
Comfy 2-bedroom bungalow. Enjoy view of Gorge waters and promenade from picture window of oak-floored living room with fireplace, or from sunny family room. Space for rumpus room or extra bedroom in full cement basement. 6 fruit trees and lots of shrubs in large corner lot. Hard to match at this price.
$58,000
BOB WILKINSON — 479-8094
J. H. Whittome & Co. Ltd.
7-30

ANNOUNCEMENT
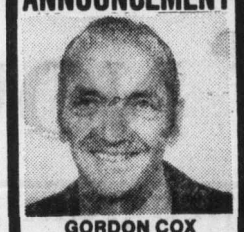
GORDON COX
Mrs. Shirley Philps, General Manager of Wall & Redekop Realty Ltd. is pleased to announce the appointment of Mr Gordon Cox to the Duncan Office. Gordie is well known to many local people in the Cowichan Valley for he is a native son. Gordie is also well known in the logging industry and is now a qualified Realtor.
Needless to say, his business acumen is a desireable asset in the negotiation of sales in the business and residential field. Please call Gordie at 658-5018 (eves) or 746-4154 (days) and he will be more than pleased to assist in the listing and selling of property.
WALL & REDEKOP REALTY LTD.
471 TRANS CAN. HWY., DUNCAN
746-4154
7-29
WALL & REDEKOP HOMEFINDERS REALTY LTD

OAK BAY LUXURY
CONDOMINIUM HOMES — 2125 OAK BAY AVE.
OPEN TO VIEW MON.-SAT. 1:30-4:30
(EXCEPT HOLIDAYS)
Village Oaks
2 BEDROOMS, FROM $68,000
TRADE YOUR HOME
Whyte & Gower
Oak Bay Properties Ltd.
2227 Oak Bay Avenue
Call ART BEDFORD — 592-2407

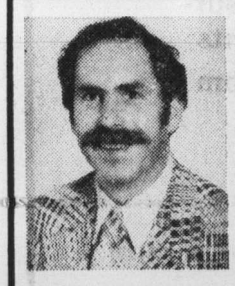
WESTERN HOMES LTD. is proud to announce BILL PETTINGER has joined our award-winning staff of Real Estate Sales Persons. WESTERN HOMES LTD., having recently won a prestigious VICTORIA REAL ESTATE BOARD AWARD for over-all productivity per capita, consists of only capable and fully productive sales persons. Bill has the energy, experience and qualifications to be part of our winning team. Since obtaining his bachelor of science degree from the University of Denver and majoring in Real Estate, Bill has been active in building and developing for three years prior to completing his salesman's pre-licencing course. For fast action or to renew an old acquaintance
call
BILL PETTINGER
386-3494 (24 HRS.)
7-30
Western HOMES LTD.
1037 Cloverdale Ave. 386-3494

Beautiful Tudor residence on large wooded lot with sweeping views of mountains, sea, and city. The over 3000 sq. ft. of living area includes five bedrooms, three baths, living room, dining room, family room, library/den, separate laundry room, huge recreation room in fully finished and carpeted basement, beamed ceilings, three fireplaces, plus loads of cupboards and storage. A complete sprinkler system waters the expansive lawns as well as the several fruit trees on the property. The brick patio and sun deck off the master suite both provide an ideal place for eating or just relaxing and enjoying this ideal location.
$130,000
National Trust SINCE 1898
W. G. MOORE 479-3331
NATIONAL TRUST CO. LTD.
7-30 104-3960 QUADRA ST. 479-7161

Already 22 people have decided to pay themselves the rent.
Not surprising when you see the quality of the building. And the low down payment it takes to own a McKenzie House home.
Are you sick and tired of paying rent on something you'll never own? Would you like a nicer place to live?
Rent receipts have no value. So why pour money down the drain? You could own your own place at McKenzie House for close to what you now pay the landlord.
Come let us show you the proof.

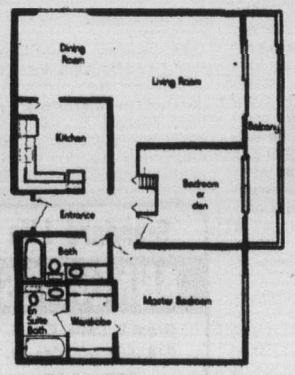

"Typical 2 Bedroom"
McKENZIE HOUSE
Close to everything, including what you pay in rent.
Near the corner of McKenzie and Cedar Hill.
Open daily for viewing 12 noon 'til 8 p.m.
or Phone 477-0176
TOD·HACKETT
Our business is building...everyday.
7-29

Shell's offshore effort here remembered

Big expectations but small result

By GEORGE GIBSON
Colonist Business Editor

The most vivid memories of Shell Canada Ltd.'s attempts to strike oil or gas off Vancouver Island and in Hecate Strait are of big waves and big bucks.

Ten years ago this week Shell plugged and abandoned its Shell Anglo Prometheus H-68 drillsite off Barkley Sound and started to move its rig to hole No. 2 nearer to Long Beach.

In the next two years Shell drilled 13 more "dusters," as they're known in the business, then packed it in. And nobody has been back to try and reverse that result.

Shell spent $33 million in the venture.

"We had big expectations but were very disappointed," William Daniel, Shell's president, recalled in Vancouver last week. "There were certainly some interesting structures that we had to have a look at but we got nothing significant out of it."

Daniel, who was Shell's production manager working out of Calgary in 1967, said that it was true that there were some showings of gas and oil. "But nothing significant," he quickly added.

The Shell president said that one of the better showings was in some "tight" or low-porosity rock formations — so tight that it was impossible to extract the natural gas. He added that no new methods have been developed in the ensuing 10 years to justify another peek down that hole.

And, disappointing as it was to Shell, Daniel said that it was a great opportunity to work with a well-built and well-designed rig.

"Good Canadian design went into it, especially the system of anchoring the rig, and we really pioneered the method," he said.

The rig, as local residents will remember, was the SEDCO 135-F, a huge three-legged structure built by Victoria Machinery Depot for an estimated cost of $10 million. The erection of it, which took place first in Esquimalt Harbor and then at the outer wharf, covered two years.

The 17,000-ton structure, which got its name from the South East Commonwealth Drilling Co. of Texas, its owners, was the first such drilling rig to be built in Canada. Similar ones have been built in Halifax for SEDCO since.

When placed on site, the rig was usually in a floating mode, and was anchored in place by the aid of huge chains and anchors.

"I think we rested on the bottom only once in the two years," recalled Doug Stoneman of Toronto. Stoneman was the chief mechanical engineer for Shell at the time, also working out of Calgary.

Stoneman now is the Shell general manager for public affairs in Toronto. He was in Vancouver with Daniel for a company directors meeting last week.

The deepest water over one of the drill sites was 565 feet, in the Hecate Strait.

Deepest well drilled was 15,656 feet, also in the Hecate Strait and the shallowest was the first one, at 7,662 feet.

"Besides the pioneering in design," Stoneman said, "it was also the first time that anybody had done any offshore drilling on the west coast over the winter. The Americans had done a bit down off Oregon and Californai but they packed it up for the winter. We proved that it could be done."

But it was close.

Stoneman said the biggest weather problem came in the first year when what he called a "hundred-years storm" struck just after Christmas, with the rig anchored off Long Beach.

Residents here will recall that winter, with snow lying around and ruining our image for six weeks or more.

Shell partially-abandoned the rig, taking the crew of 50 off to tugboats while huge waves combed the drilling platform for two days. Normally they would have been flown off by helicopter but the fog, rain and wind were too much for an aerial evacuation, as Stoneman remembered it.

He said that another storm built up about a week later but it wasn't necessary to leave the rig although drilling was shut down again.

The helicopter was used on a couple of occasions, Stoneman recalled, to take injured or sick workers off.

The final effort took place in the spring of 1969 in Hecate Strait and the well was plugged and abandoned on May 5, at 9,578 feet.

The drilling rig was later towed 6,200 miles to New Zealand where it had moderate success in the Maui field there. By 1972, SEDCO 135-F had been towed up to the North Sea where Shell and Esso hit the jackpot with a key well that opened up the Brent field.

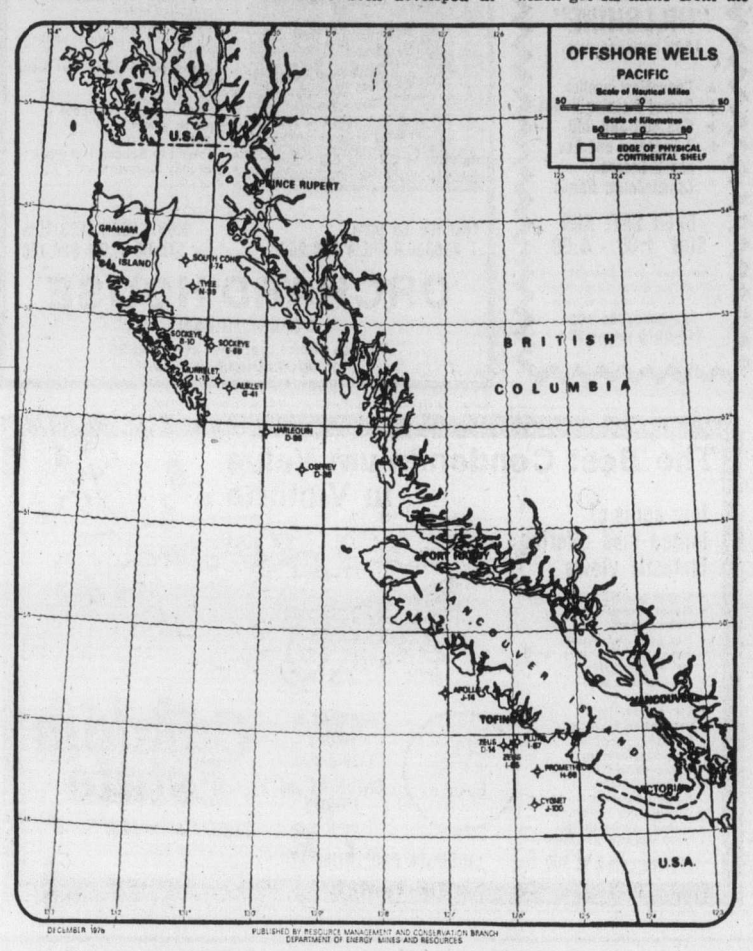

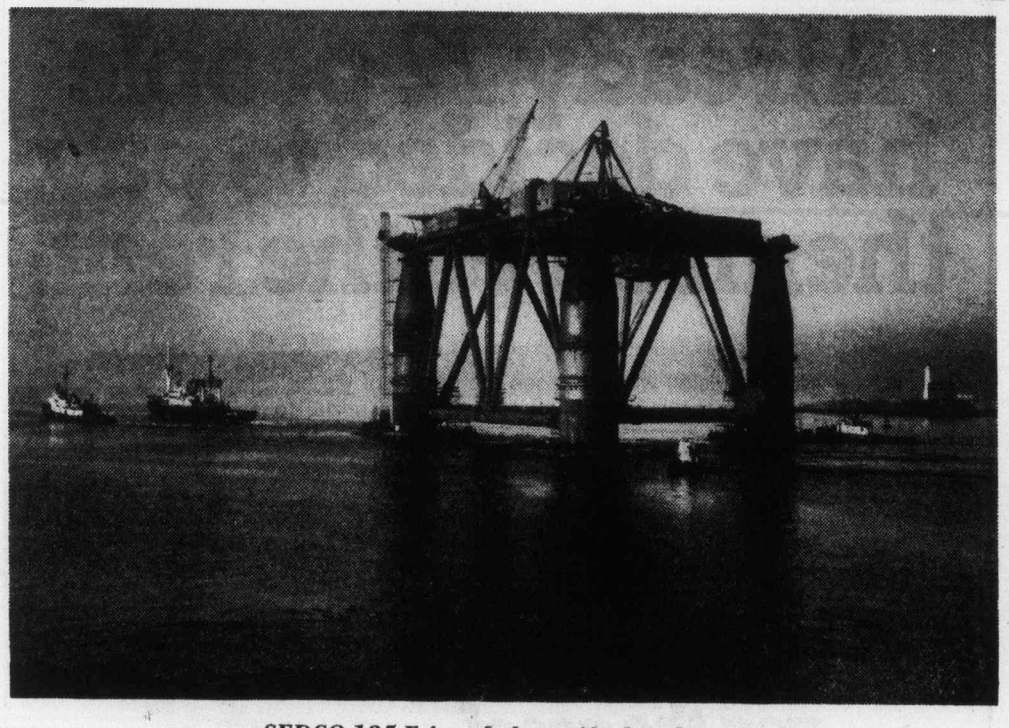

SEDCO 135-F found glory off other shores

Moratorium keeps them away

More drilling? It's possible

What are the chances of exploratory drilling being resumed off the outer coast of Vancouver Islasd or in Hecate Strait?

According to the company with the biggest stake in the area, it's a possibility — someday. Chevron Standard Ltd., which has the right to drill on Shell Canada's 12.3 million acres under a farmout agreement, is studying the results of two years of seismic work.

The major reason for a delay in a drilling decision is an open-ended moratorium imposed by the federal government early in 1971. It prohibits such activity for reasons of environmental concern. Undecided tanker routes is just one of those concerns.

"No, we don't have any firm plans, but we do have the acreage under consideration," said William Bristow Jr., president of the Chevron Standard firm, which is a wholly-owned subsidiary of Standard Oil of California.

Bristow stated that Chevron's agreement with Shell is in abeyance because of the moratorium. The agreement's "time-clock" will resume ticking when and if restrictions are lifted.

Under the terms of the agreement, Chevron is obliged to drill two exploratory wells after performing 1,000 miles of seismic work and, if they're successful, Shell can share in any future production.

Shell Explorer Ltd. and Shell Canada Resources Ltd. are each original holders of the permits and the arrangement with Chevron Standard was worked out after Shell drillers completed their 14th, and fruitless, effort.

"But I expect that in time we'll be able to operate out there," Bristow said last week in a telephone interview from company head office in Calgary.

There are 15.8 million acres allotted on Canada's west coast offshore areas, stretching from about the level of Prince Rupert south through the Queen Charlotte Sound and down the west coast of Vancouver Island to the international fishing boundary at Bonilla Point.

The second-biggest holder listed in federal government publications as Douglas Fletcher Smith, an Ottawa lawyer, who is actually a nominee for a company or companies that could not be further identified. The holding is 2.9 million acres, in an area stretching between the southern tip of the Queen Charlottes and the northern part of Vancouver Island.

Smith's name has been so listed since late in 1971.

Others involved, in a much-lesser way, are Lochiel Exploration Ltd. of Calgary (1243,386 acres); Union Oil Co. of Canada Ltd. (112,397 acres) and Mobil Oil Canada Ltd. (197,030 acres.) Mobil is the operator on those acres, on which Ranger Oil (Canada) Ltd. would earn a royalty.

Representatives of those companies, with the exception of Mobil, said that they, too, have no plans to drill, although some have done seismic work. Mobil could not be contacted.

An industry rumor has it that Petro-Canada, the federal government's crown corporation, is interested in getting involved in west coast offshore exploration at some future date but that could be neither confirmed nor denied.

Standard Life
ANNUITIES
Grant S. Little, C.L.U.
510, 880 Douglas St.
386-6147
7-16

VANCOUVER'S *NEWEST* HOTEL
In the Heart of Downtown Vancouver
Enjoy a *Suite** for the price of a *Room*
*From $32.00 single.
Some day all Hotels will offer this kind of value, but *until then* it's...
CHATEAU GRANVILLE
Vancouver, B.C. Canada
Tel: (604) 669-7070 or your Travel Agent

OFFICE SPACE FOR RENT
8,400 Sq. Ft. Top Floor of modern air conditioned building. Ample parking, easy access to Douglas, Blanshard and Hillside, Existing partitions. Will lease smaller portion to suitable tenant.
O.K. TRUCKING CO. LTD.
2840 Nanaimo Street 386-3414

CONFERENCE PACKAGE RATES
as low as $27.60 per person daily
effective through September 1977
THE GEORGE INN,
Qualicum Beach
offers
★ Single Occupancy Accommodation
★ Breakfast, lunch and dinner (pre-arranged menu)
★ Spacious Meeting Room
★ Two Daily Coffee Breaks
★ Spouse's Accommodation Free (in same room)
DAILY TARIFF per person:
10-15 people $31.80 16-20 people $29.70
over 21 people $27.60
To Reserve or for further information contact
John E. Newell, Manager Phone 752-9238
P.O. Box 327, Qualicum Beach, B.C. V0R 2T0
Mini-Weekend holiday Package in effect year 'round
3-19

EARN UP TO 9 1/2% PER ANNUM
WHY EARN LESS?
Why earn less?
(ASK ABOUT OUR MONTHLY INTEREST CHECKS)
For more information, phone us or mail this ad with your name and address today or call in person at...
CONTINENTAL ESTATES CORPORATION LTD.
Serving B.C. since 1959.
VICTORIA 777 Fort Street 385-6778
VANCOUVER 408-796 Granville St 682-7171
NEW WESTMINSTER 707 Columbia St 524-2288
MEMBER CANADA DEPOSIT INSURANCE CORPORATION

FOR SALE BY OWNER
$85,000.00

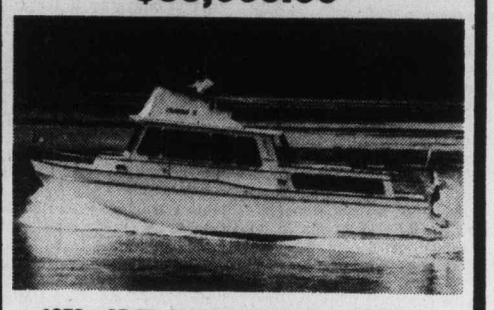

1976—37-FT. CALIFORNIAN DEEP SEA CRUISER
Beam 14 ft. — 260 Hours
Displacement 32,000 lbs. — 2 Station Controls
2 Digital Depth Sounders — 100 Channel—UHF
AC DC—Refrigerator — Twin Stainless Steel Sinks
Propane Stove
Aft stateroom has 2 Queen-size beds and en suite complete with bath and shower, large lounge with queen-size custom built hide-a-bed. Twin berths forward with sink and head.
Swim Grid — Davidson dingy
Command Bridge covers — 200 gal. fuel capacity
150 gals water cap. — Power twin 135 H.P. Perkins Diesel
Speed Cruise—10.5 Knots — Full—12 Knots
Consumption cruise 6 gals per hour.
Beautifully appointed throughout with mahogany panel and thick luxurious rust carpet.
Write: W. L. Stevenson
2—614 Kennedy Street
Nanaimo, B.C., V9R 2J9
7-30 Telephone: Mon. to Fri. 754-6171

START NOW!
A new mortgage program to help you buy your first home
VP's new START mortgage offers you..
* Standard advance 85% of approved value as opposed to 75%
* 30-year repayment (normally 25 years)
* Flexible income and property requirements
* Lower costs, no lock-in, no prepayment penalties, no high-ratio insurance fee
* Property taxes and mortgage life insurance can be included in your payments
* We co-ordinate all arrangements from START to finish

Example:

Purchase price	$54,000	
START Mortgage	45,900	Monthly repayments $419.85
Down payment (without B.C. Gov't 2nd mortgage)	$8,100	(No high-ratio insurance fee, save $479)
B.C. Gov't 2nd Mortgage	5,000	Monthly repayments $ 44.02
Down payment, only	3,100	Total monthly repayments 463.87

START Mortgage 10½% simple interest calculated monthly and amortized over 30 years. Rates subject to change.
B.C. Govt. 2nd Mortgage 10¼% calculated semi-annually, not in advance and amortized over 30 years. Subject to Government approval.
Now serving the entire community!
VICTORIA PUBLIC SERVICE CREDIT UNION
DOWNTOWN 710 Broughton Street 385-1437
JAMES BAY 547 Michigan Street 382-5105
UPTOWN 1601 Blanshard Street 388-5554

ATTENTION INVESTORS

ESTABLISHED APARTMENT
95 UNITS — BUILT 1972

1st TIME OFFERED

EXCELLENT LOCATION AND RENTAL HISTORY

PRICE $1,900,000
FOR FURTHER DETAILS
CONTACT J. F. CABELDU, 595-5171

CANADA TRUST Realtor
1537 Hillside 595-5171

WANTED: DENTIST
For village on Vancouver Island. Low rainfall, beautiful beach, close to everything. Village supports three doctors and one drugstore but needs dentist. 980 sq. ft. of space in new shopping centre available now at reasonable rent. Trading area 7500-8500 people. Apply by writing to;
A. J. Severson
Lantzville Triple S
Drug Mart,
Lantzville, B.C.
V0R 2H0

REAL ESTATE AGENT
Licensed 10 years, requires position. Agent-Nominee and/or Manager. Good background. Can start anytime. Replies answered.
WRITE VICTORIA PRESS BOX 693
7-30

PHARMACIST-MANAGER
Location: Central Vancouver Island. Qualifications: 3 or more years' experience. Desired Person: Experienced with management abilities, energetic, motivated.

Reply including resume and expected salary to:
VICTORIA PRESS BOX 643

FULLER BRUSH CO.
Requires
Sales Management Trainees
Male/Female. Victoria Area

Person with ambition, pleasing personality, use of car. Full and continuous training provided to help obtain better than average income on commission basis. Ideal for Housewife. For personal interview in Victoria write Mrs. Chester, Fuller Brush Co., 3677 Hoskins Rd., N. Vancouver, B.C. V7K 2N9 or phone 685-5532.

CAREER TRAINEE
Canada-Wide Organization offers you a rewarding opportunity for growth, development and success.
Training programme provided with full range of employee benefits.
Of particular appeal to College and/or High School Graduate with ambition and enthusiasm.
Please forward resume, in confidence to Victoria Press, Box 696
7-31

PROGRAM WORKER
Position: Under overall direction of Program Director, responsible for developing and carrying out all aspects of programming at a long-term residence for 25 moderately mentally handicapped people.
Qualifications: Preferably completion of related degree at B.A. or M.A. level, or equivalent training and experience. Must have 3 years' directly related experience, two of which involve work in supervisory capacity. Must accept some shift work.
Salary: Range — $950.25 - $1004.00 per month.
Applications: Include complete educational and professional resume. Submit to: **Residential Program Director, Capital Region Association for Mentally Handicapped, 3861 Cedar Hill X Rd., Victoria, B.C., to be received no later than Aug. 5th, 1977**
7-30

SPORTING GOODS
FRANCHISE OPPORTUNITY
Operate your own hockey specialty shop with all major U.S. and Canadian hockey lines. Off-season lines are also available in other major sports. An exclusive franchise opportunity is available immediately in the Victoria area.
Requirements: local sports or minor hockey background with administrative and sales ability. Minimum $15,000 investment, 80% secured by stock.
Send complete resume to:
KIRBY HOWE LTD.
282 Geneva Street,
St. Catharines, Ontario L2N 2E8
7-30

PLANNING OFFICER
for the
DEPARTMENT OF COMMUNITY DEVELOPMENT
Salary $1513-$1825 per month
(Starting salary commensurate with qualifications and experience)

This is a professional planning opportunity involving a variety of responsibilities. The main requirement is the orderly management under direction, of the zoning and other planning bylaw processes. In addition the position would involve assistance with research studies, with preparation of neighbourhood planning policy, and in drafting implementing bylaws.

Applicants should have a graduate degree in one of the following: Community and Regional Planning, Urban Geography, Urban Economics or a related field and be eligible for membership in the Canadian Institute of Planners. Preference will be given to those applicants having previous planning experience, including responsibility of an administrative nature.

Applications in writing, stating qualifications and experience will be received by the Personnel Director, City Hall, No. 1 Centennial Square, Victoria, B.C. as soon as possible

Week's Vancouver trading

VANCOUVER WEEKLY STOCK QUOTES
Distributed by The Canadian Press
Week ending Friday, July 29, 1977

Quotations in cents unless marked $. Odd lot sales marked z. Net change is from last week's close of same lot type.

Stock	Sales	High	Low	Close	Net Ch'ge	1977 High	1977 Low
Resource and Development							
Aalenian	5000	11½	10	10		25	10
Afton	1400	$7⅛	7	7⅛	−⅜	8⅞	6
Aleta	1100	13½	13½	11		19	10
Alice Lk	10000	6	4	4	−2	9½	4
Andex Mns	24000	6	5	6		24	5
Anglo Bo	120800	235	210	235	+15	400	187
Arcdia	570400	23½	21	22	−½	30	13
Arex Res	228997	14	8	10	−4	30	8
Avino	18798	20	18	18		27	15
Azure	72200	23	20	20	+1	23	7
Belfour	11500	27	20	20	−7	75	20
Barrier Rf	12800	46	42	42	−4	75	40
Bath N	6100	47	45	45	−3	75	38
Belmoral	14500	49	46	49	−1	68	45
Benpel	20500	60	50	53		60	20
Benson	10000	14	13	13		33	12½
B Giant	1000	13	13	13		13	10
Bow Rvr	456500	26	19	20½	+½	33	17
Bmeda	100	126	126	126	−4	170	112
Brendx Res	228000	23	19	23	+3	45	16
Cdr Res	9500	15	12	14	+1½	21	10
C T Expnda	38350	175	160	170	+5	200	140
BX Dev	28802	415	370	390	−20	470	115
Calico	2000	4	4	4	+½	6	3
Camero Rs	11000	32	26½	30	−3	46	26½
C Brrnca	7500	60	52	55	−2	67	28
Cantia	98500	38	33	35½	−½	38	15
Car Bell	500	7	7	7		10	6
Carolin	171007	300	280	280	−12	300	136
Casino	2100	15	14	14	−1	25	14
Castle	700	76	76	76	−13	89	62
Celico Res	4500	25	20	22	−3	44	15½
Chandalar	50	60	60	60		100	55
h							
I Gld Rs	1500	8½	8	8		16	8
Charitn	43700	42	40	40	−1	58	19
Chatex	26000	2½	10	10		21	9
Cheyenne	15808	210	185	185	−22	239	139
Chromx	8000	18	17	18	+1	24	15
Cima Res	2500	33	33	33		40	32
Circle Bldr	9250	45	44	45	+1	50	13
Citlec Mini	25000	12	10	10	−2	21	9
Claymore	15200	56	55	55	−3	85	55
Colby Mns	111200	133	122	129	+6	135	70
Col pra	500	41	41	41		65	41
Clonial	14667	85	82	83	−6	130	70
Clf Res	44200	23	17½	22		48	17½
Comeplex	5916	42	35	42	+7	55	25
Comet Ind	6500	100	90	95	−5	139	40
Conam Re	28900	130	110	117	−17	248	50
Con Bound	15900	28	25	25	−1	28	10
Cons Kalco	20900	15	12½	13		25	10
Cons Butt	175	5	5	5		8	5
Con Silver	6000	50	40	46	−6	95	40
Cop Ex	41000	6	5	5	−1½	18	4½
Cop Gnt	7500	4	4	4		8	4
Copr Lak	158500	29	20	28	+1	58	14
Coralta	18600	41	40	40	−1	44	30
Coseka Res	100	$6¼	6¼	6¼	+⅛	6½	4¼
Coynex Dev	59100	140	90	134	+39	185	60
Cream	5500	15	14	14	−3	22	14
Cree Lak	1000	270	270	270	+10	385	201
Cube Res	64200	39	23	35	+11	39	16½
Denkoe	11220	225	205	210	−15	320	200
Darkhawk	1500	25	25	25	−1	35	16
Davnport	10781	37	35	35	−2	60	32½
Dav Kys	500	10	10	10	+1¾	25	8¼
Delta Pet	17700	50	35	50	+15	50	20
Dora Ex	2300	20½	20½	20½	−½	34	18
Dual Res	2700	97	90	90	−6	119	65
Dus Mac	4000	41	40	40	−3½	56	40
Eagle R	17000	22	20	20	−2	22	5
Early Bird	7000	12	8½	11	+1	17	6
Enex	3000	32	31	31	−1	40	23
Five Star	3000	3	3	3		6	2½
Freehld	6500	26	25	25	−1	35	18
Futurty	30200	40	36	36	−4	66	27
Galveston	1100	45	45	40	−5	76	36
Giant Ex	2000	6	6	6	+3	6	3
Gbriter	4600	$5¼	5	5	−½	7⅛	5
Gibl Enrgy	13000	41	37	40	−1	50	26
Goldale A	200	200	200	200		200	200
G Gate	1000	20	20	20		30	17
Gldn Gnlt	24500	15	13	13	−½	39	11
Golden Std	117500	16	13	14½	+1½	55	12
Gold River	3000	13½	13½	13½		17	7
G Hercules	26900	50	45	50	−2	74	45
G N Pete	6500	17	17	17		25	15
Greenld Ex	1601	11	9	11		16	9
Gsa Res	2750	80	70	70		182	65
Hallmark	37000	70	62	68	−2	100	45
Hecate gold	79005	83	76	80		120	76
Henrieta	24600	47	36	47	+8	148	36
Hihhawk	433034	26	21	21	−½	28	11½
Hiland Crw	3500	75	75	75		75	40
Hmont	1000	105	100	100	−1	145	100
Holofi	36000	120	101	105	−19	145	100
Host Vent	21100	175	145	152	−13	185	120
Imp Met	30800	21	20	20		31	12
Initial	7100	37	37	37		53	16½
Intergold	667	20	20	20		37	10
Itl Bremac	35200	70	68	68	−2	72	50
Intl Pyrmd	42512	33½	28	33	+½	124	28
Iskut	12000	3½	3	3	−½	11	3
Joy Ind Ltd	3000	24	23	24	+3	55	20
Kamad	6800	10	9	5	−5	17	9
Kent Ergy	600	22	22	22	+2	37	20
Klondex	500	14	14	14		34	12
Knoby. Lak	3500	40	40	40		43	20
Laguna	9000	10½	10	10	−2	24	8
Laura	31000	8	7½	8	+1	21	3
Lmc Res	45720	19	16	16½	−3	31	16
Logtung	18000	120	100	120	+24	125	96
Lori Explor	4500	9½	7	7½		16½	7
Lornex	1150	$10½	10½	10½		13	9¼
LP Indust	37140	16	13	15		26	12
M M Prcpn	59000	47	29	29	−15	64	10
Major Res	48838	60	48	54	+4	66	36
Makaoo	1000	8	8	8		16	6
Marge Entr	17500	13½	11	11	−3	33	11
Mark V	5000	105	105	105	+1	125	85
Mvrck	7000	15	15	15		55	13½
Meston Lke	10000	27	26	27	+1	36	25
Mid Mtn	6500	28½	27	28½		30	21
Mt Sickr	2000	7	6	7	−1	14	3
Mt Wash	2500	6	6	6		7½	4
Mtn Stats	5600	140	136	138	−2	158	73
Mundee	103300	134	115	134	+14	190	105
Musto Ex	36000	39	35	38		55	35
Nevex	6500	11	11	11	−2½	32	11
N Cinch	5400	22½	22	22		30	20
Nwcst Slvr	48000	13½	12	12½	−½	30½	12
New Minex	26710	50	47	48	−2	100	21
N Privtr	1000	5	5	5		10	3½
N Terr	2500	19	19	19		21	15
Nicola Cop	334500	38	26	26	−12	69	9
Norex Res	11500	60	55	58	−2	79	45
Northair	37915	235	226	230	+7	265	152
N Atlantic	28500	21	15	19	−3	30	15
N Hart res	32700	28	24	24	−4	35	10
NW Vent	4200	70	66	66		105	60
Nu Energy	25800	195	170	185	+15	240	81
Nuspar	10000	20	17	19	+3	80	15
Oxbow	23076	325	310	315	−15	5	116
P Cypress	12900	59	52	52	−11	80	41
Pacific Res	39100	30½	26½	27	−1	76	23½
Pa Acheron	10500	17½	17	17		30	15
Parmnt	400	4½	4½	4½		8	1
Pthfndr	1000	31	30	30	−1½	40	19
Pegasus	6500	75	70	70	−10	95	47
Perry Rvr	34100	63	45	62	+12	260	45
Pnebell	400	14	14	14		15	12
P Point	100	$31¼	31¼	31¼		33⅜	30⅛
Plains P	12500	19	18	18		23	15½
Pondry	5000	10	10	10		17½	7
Prism Res	17000	42	35½	37	−6	49½	14
QC Expl	10000	110	95	102	−10	174	95
Qtsino	4000	10½	10	10		20	10
Rainier	2500	100	90	100	+15	155	75
Ramco Ind	164000	29½	26	27½	−1½	78	20
Ramm vntr	900	36	36	36	−1	40	28
Reako Exp	6125	18	16	18	+1	18	10
Redfor Mn	4700	15	15	15	−½	42	13
Reniks	7000	9	9	9	+½	18	6½
Rimrck	68100	98	85	94	+5	124	70
Rio Plata	7500	32	27	32	+5	41	20
Robert Mns	4000	23	22	22		37	12
R Agsiz	22566	19	14	15		19	5
Sabina	1600	51	51	51	+1	85	48
Sna Res Ltd	236050	103	81	98	+8	103	22
S Jacinto	5500	21½	21	21		27½	13
Saxton Ind	11200	20	18	18	−2	21	12
Seaforth	21000	18	15	17		38	15
Secretrt	104000	44	31	41	−3	106	31
Seneca	38200	105	85	96	−1	360	85
Shalmar	8000	6	6	6	−2	15	6
Sheba	20000	22	20	21	−1	22	10
Shld Dev	4000	55	49	55	+5	57	40
Silmil Ltd	2220	22	22	22		43	14
S Christi	40000	20	15	19	+2	56	15
S Spring	3000	21	20	20	−2	34	18
S Stndrd	15500	58	55	55	−3	93	50
Skat Res	9000	72	67	67	−6	105	60
Slocan	47500	38	35	36	−2	46	29
Sonic Ray	20000	17½	15	15		30	12
Stall Lak	3200	38	37	38	+2	40	25
Stampd	5520	360	340	345	−5	5⅛	335
Sunlite	200	360	340	340	−20	415	295
Tacoma res	43200	53	50	53	+3	55	5
Terra Mng	1200	430	400	400	−30	5	390
Thor Expl	17800	145	130	145	+15	197	90
Thundrwd	7000	9	9	9	−1	23	9
Tinta Siv	3000	23	22	22	−1	33	18
Tourngn	7750	28	26	28	+2	45	21
Tricor res	94500	82	68	74	−6	107	40
Trinity Res	35166	143	130	141	+6	191	122
Turismo	37100	18	12	18	+5	18	10
Tyee	36900	68	62	62	−5	86	59
UCambrg	16500	62	51	51	−11	76	45
Unitd Frtn	6100	19½	19	19½	−½	30	17
U Heerne	62700	325	300	325	+5	325	97
U Gold	5167	10	6½	6½	−3½	16	6½
U Rayore	3000	32	31	31		38	20
U Westid	18700	42	41	40	−2½	55	38
Val Co	3801	$8	7	8	+⅛	9½	5⅝
Van Silver	45200	148	120	125	−20	150	35
Vntor Res	57300	72	65	72	−2	79	24
Vestor Ex	16500	41	40	40½	−3½	74	40
Wlcome	34200	112	100	101	−11	140	71
West Adera	125	33	33	33		42	28
W Mines	2000	425	425	425	−10	465	360
W Ring H	1350	180	170	170		180	160
Wharf	4000	17½	14	17½	+2½	24	14
Windmill	9500	46	45	45		50	40
Ykn Rev	19000	27	20	26	−1	130	20
Yukon Gold	152834	21	20	21		28	18
Zenore	3400	45	45	45	−5	50	35
Warrants and Rights							
Trinity rts	213492	44½	29	39	+5	45	29
Barrier wt	11000	13	10	10	−2½	20	8
Charlest wt	13400	4½	2	3¾	−¾	9½	2
Comet Wts	9200	16	15	16	−3	27	13
Conam Wt	6700	65	36	51	−19	161	36
Cop Lake w	3000	10	8	10	+2	27	8
Dual Wt	3200	20	15	20	+2	20	10
Hecate wts	53500	17	13	14	−2	20	13
In Brc Wt A	11100	9½	7	9½	−½	15	6
Mav M w	13500	2	2	2		19	1
Musto Wt	7500	10½	8	10	−½	14	8
New Mine w	6000	9	9	9	−1	41	9
Perry Rv wt	69000	8	3	8	+3	8	3
Rimrock W	40800	35	30	30	+3	48	17
Slvr C Wts	49500	9	6	9	+2	14	6
Slocan wts	45500	10½	7	8	−3	11½	7
Sna Wts	44600	50	40	50		53	4
Thor Wt	92750	2	2	2		85	2
Tricor A	33500	30	20	23	−7	53	19
Windil Wt A	13000	13	12	12	−1	16	11

Total sales, resdv: 7,616,355
59 Advances, 113 Declines, 64 Unchanged

INDUSTRIALS

Stock	Sales	High	Low	Close	Net Ch'ge	1977 High	1977 Low
Ardiem Ind	4000	22	21	21	−3	30	16
Ath Col	1150	40	40	40		80	30
AM Par	142	205	205	205		225	190
BBC Rty Un	2700	$14⅝	14½	14⅝		15⅝	14⅛
Bnk BC	723	$29	28	28	−1	29	20⅞
P Bank	200	$13¼	13¼	13¼		13¼	12⅞
Block	700	587	575	575		662	465
Bralorn	500	480	480	480	−32½	5¼	305
BC Pak B	100	$29	29	29		30	21½
BC Sugar A	800	$27¼	26½	27¼	−½	28¾	24¾
BC Tel	1700	$14½	14⅜	14⅜	−⅛	14½	12½
Bc Tel M	300	$29¼	29¼	29¼		29¼	28½
BCT 6.80	100	$22¼	22¼	22¼		22¼	21½
BC Turf	300	425	425	425		450	425
Burr Mtg	262	330	320	330	+15	330	155
C Jvln	3994	205	175	200		275	165
Canfor	2300	$6½	6¼	6⅜	+⅛	6½	5⅜
Computx Ct	1230	19	15	15	−4	24	5
Cor Ind	1000	600	600	600	−	37675	485
Crown Z	250	$19	19	19		19	18¾
Daon Dev	1600	$8¾	8¾	8¾	−⅜	17½	8⅜
Daon pf A	1100	$7½	7½	7½		7½	6½
Doman	2640	$6¾	6¼	6⅜	+¼	6⅜	5
Finning	100	$18¾	18¾	18¾	+⅜	19⅛	11¼
Gestalt Ltd	2500	22	22	22	−3	33	22
Gestalt Pr	500	275	275	275		275	250
GN Land	300	63	63	63		75	61
Grt W Steel	100	5650	5650	5650		5650	255
Intl Centur	5000	23	20	23	−7	45	12
Int Land	100	$7½	7½	7½		7⅝	7½
Interpubis	12375	370	350	360	+5	370	300
Ionarc	15508	9	5	8	−1	20	5
Kaiser	5300	$15	14¾	14¾		15⅝	13⅝
Keg Rest	1000	96	96	96	−2	125	70
K Dyong	500	225	215	225		250	175
Lrtide	100	$8⅛	8⅛	8⅛	+⅛	8⅛	8
M B	1300	$20⅝	20	20	−⅜	24⅝	19
Madill	300	$13	13	13		13	8¾
Massey B	200	$28¾	28¾	28¾		28¾	28¼
Neonex	4400	250	250	250		250	190
New Key	1025	80	80	80		135	70
NW Sprts	85	340	300	300		340	275
Ok Helic	600	$8⅞	8¾	8¾	−¼	9½	5⅞
Ok Hold	150	$10	10	10¼		10½	8
Pace	180	240	240	240		240	190
PN Gas	1300	360	360	360		400	285
Portcm	1500	75	75	75	+5	99	62
Potter	500	400	375	375	−15	425	360
Renn Ind	1600	115	111	115	+4	195	108
RSL	100	370	370	370	+45	370	240
Scott	200	$28	28	28		28	23
Steel A	1000	$27⅛	27⅛	27⅛		27⅜	27⅛
Sun A	484	$47½	47½	47½		47½	39
Thmes Nat	800	150	150	150		150	150
Trns Amer	1000	8	8	8	+2	8	4
Tr	100	$11⅞	11⅞	11⅞		11⅞	9⅛
Werdr	250	325	325	325		350	215
Weldwd	500	$11¾	11¾	11¾		12¾	11⅜
Wdwrd	1000	$15¼	15¼	15¼		17	15
Zellers	900	490	490	490	−10	5¼	300

Total sales, industrials: 90,648
10 Advances, 16 Declines, 34 Unchanged

VANCOUVER CURB EXCHANGE

Stock	Sales	High	Low	Close	Net Ch'ge	1977 High	1977 Low
Aaron	15500	65	60	64		90	60
Acacia M	48500	42	35	40	−2	50	30
Amber	2000	10	10	10		15	5
Amca	83000	27	25	27	+½	35	25
Amigo Ssilv	16000	11	10	11		11	3
Aries Res	15452	51	43	45	−6	75	43
Arizako Ms	2000	28	26	26	−2	50	16
Arctic G S	1000	5	5	5		7	3
Aurus	30000	42	35	37½	−2½	82	35
Avalanch	130500	78	70	78	+7	350	50
Barker Res	4500	43	43	43		50	18
Beach Gold	21500	16	13½	15	−1	35	13½
Benn Ex	22500	10	10	10		17	10
Berkley re	2000	25	22½	25		30	13½
Betina	17000	31	28	28	−5	44	28
Br Res	800	5	5	5		15½	5
Brent Expl	7700	110	105	105	+15	187	35
Br P Inv	11200	45	39	41	−3	163	39
Bur Gld	10500	8	5½	5½		19	5½
Cannon	15000	17	15½	17	−1	18	8½
Canorex	8000	12	11	11		32	6
Caprice res	28500	7½	7	7½	+1½	21	6
Caravan	1500	30	30	30	+5	40	20
Cascad Res	5000	22	22	22	−2	40	21
Centpa Dev	3300	113	100	100	−13	115	94
Cherokee	13500	30	26	29	−1	35	26
Claytron	2550	150	139	140	−2	160	90
Cleaver	3500	15	15	15	−3	35	15
Coast Int	54000	50	40	40	−8	55	25
Cobre	5500	10	10	10	+½	17	9
Cons Cinola	10750	35	33	35		41	5
Cons Mon	5000	5	4	4	−½	10	4
Con Minera	40625	28	21	21	−6	41½	15
Cusac Ind	60100	42	35	41	+6	51	16½
Cyclone D	3000	41	40	40		70	35
Dallas Exp	20400	180	170	175	+5	200	69
Darva Res	54800	85	73	77	−1	139	25
Dawson Rg	33500	16	14	16	+2	21	2¼
Data Sys	2000	15	14	15	+3	20	10
Decade De	2000	20	18	18	−4	34	18
Decker	138000	35	30	35	+4	42	30
Diana	69000	48	40	43	+3	70	35
Dorita	3000	3	3	3		5½	2
Dune Mrl	18500	12	10	12	+1	45	10
Dungan Ex	91000	63	51	62	+12	63	30
Edina	6500	24	20	20	−3	28	6
Envoy Res	277500	21	18	19½	+½	30	16
Espina	63800	9¾	8	9	−1	33	8
Exel	10000	3	3	3		11	1½
Focus Res	11675	400	380	385	+10	425	115
Frtn Islnd	1000	6	6	6	+½	12	5
Gbx Mns	835	17	17	17		40	16
Gallahad P	900	30	30	30		35	20
Gentry	61800	83	82	83	+1	86	44
Gillian Min	1000	9	9	9	−2	20	9
Gold An Re	9500	30	24	24	−2	33	13½
Gold Cup	500	13	13	13		25	10
Gdn Shmrk	3250	16	15	15		20	11
Grng	2000	14	14	14	+1	23	11
Grt Central	7000	60	50	50		92	25
Grenwd ex	32000	91	85	88		93	70
Grove Exp	6100	17	13	17	+2	17	12½
Hercon Res	6500	10	10	10	−2	25	5
Hesca Res	24000	17	14	17		25	10
Hitec	15500	35	30	32½		46	10
Hope Bay	7100	58	50	50		58	20
Hub	3000	19	19	19	−1	43	15
Icoast R	16665	39	35	39	+6	45	32
I Graph	1000	55	55	55	−5	75	55
Intl Shesta	38500	56	55	56	+2	61	32
Iona Silver	128000	52	43	48		52	43
Island Mng	41000	15	14	15		21	13
James Ind	3000	25	25	25		40	20
Kandaher	16200	55	50	55	−2	63	36
Keith Cop	33500	16	15	15		30	10
Kendal Mn	62500	14½	13	14½		17	4
Lakewood	2000	45	45	45	+5	48	31
Leman Re	260900	92	70	86	+9	204	31
Lion Mines	11300	25	20	20½	−4½	60	17½
Luaarn Mtl	15000	11	8	11	+3	12	7
Lustre Gold	8400	130	114	118	−15	133	24
Mabee Min	56000	20	16	19	−1	48	15
Mace Tech	17100	89	85	89		89	55
Mhrja Mnls	500	12	12	12		16	8
Meridian	2000	27	27	27	−3	38	18
Mns Dorad	90000	80	52	80	+11	165	52
Mont Grnd	8200	36	32	34		58	31
Mtneer M	75000	27	24	25	−1	29	19
Nca Min	500	30	30	30		30	15
Nahetich	9000	20	19	20	+2	36	18
New Aston	166100	48	42	46	−5	51	42
New Chem	2062	10	10	8		10	4
New Congs	3000	18	15	15		34	13½
N Frontier	14500	21	19	21	+1	39	19
Nl Cal Dev	20000	410	385	400	−15	450	65
Ntwatch	362000	30½	25	30	−2	52	22
Nithex Ex	67000	19	15	17	−2	32½	15
Nomad	445400	28	24	25		40	19
Norco	11977	125	110	110	−15	255	58
Nortek	23500	43	43	43		43	43
North ener	3000	18	18	18		20	15
Norwich	4000	13	10	10		13	9½
Olympian	175500	30	28	28		36	24
Orina	43500	24½	17	17	−4	34	9
Pan Arctic	3500	15	14	14		21	14
Paulson M	236625	17½	15	17	+2	22	10
Pemb Star	10500	6	4	4	−2	18	4
Petrowt	2000	10	10	10	−1	17	6
Petrox Pet	6400	25	20	20		25	15
Philco Res	6500	25	20	20	−5	59	20
Pizza Patio	4500	50	50	50	+10	50	11
Poney Expl	13000	15	10	15	+3	22	10
Quest	1500	12	12	12	−2	19	10
Rainbow	5500	15	14½	14½		40	14½
Rebel D	4500	37	31	33		45	22
Reco Silvr	500	8	8	8		13	5
Regency	8900	175	170	173	−2	176	130
Rich Hill	66000	8½	6	6	−2	16	6
R Mountn	1667	25	23	23	−2	25	21
Rockel	9500	4½	4	4	−½	11	3½
Ruskin Dev	262400	160	110	120	−40	160	45
Sanilogi Ind	15912	90	80	80	−6	107	36
Santa Ser	28500	29½	22	22	−6	55	6
Saturn Res	19000	48	45	48	−2	59	20
Sea Chem	3000	4	4	4		8	3
Shelter O	7500	62	50	55	−10	101	18
Simnac	17800	40	28	35	+7	40	6½
Slvr Falls	5000	48	46	46		60	19
Sioux Mtn	12000	8	7	7	−1	14	7
Sovrgn Mtl	7000	22	18	18	−4	27	15½
Stanholm	7000	94	80	94	+14	110	70
Sunatco De	2511	41	40	40	−1	41½	35
S s IceCrem	36000	74	68	73	−2	127	32
Susie Gold	189500	19	16	17	−2½	22	14
Swim Lk	2000	9	8	8	−1	36	7
Syn Trac	3500	102	100	100	−4	120	55
Tagus	1000	13	13	13		30	11
Tampico	30300	78	65	65	−13	99	25
Tandem	39500	37	29	31	+2	50	21
Thundr Crk	36100	45	42	42	−3	48	14
Totem Ind	1000	49	49	49	−1	55	32
Trident Res	2000	12	12	12		17	8
TRV	18500	100	92	96	+6	135	85
Valdez Res	5400	22	20	20	−1	249	20
Westley	2000	25	25	25		65	25
Westwind	123500	32	29	29	−3	70	25½

Total sales, curbs: 5,181,956
35 Advances, 62 Declines, 49 Unchanged
TOTAL VOLUME THIS WEEK 12,888,959
104 Advances, 191 Declines, 147 Unchanged

BOND WEEK

Short-term interest rates up

TORONTO (CP) — Prices were moderately lower in fairly active trading on the Canadian bond market this week.

The short end of the market was down 10 cents. Mid-, long-term and provincial issues fell one-half point. Corporate issues dropped one-quarter of a point.

In the past week, short term interest rates rose slightly, the result of a tight banking system.

Among new bond issues on the market, Hydro-Quebec floated a $125-million priced at $99 to yield 9.86 per cent to Feb. 6, 2002. Simpsons-Sears Acceptance raised $25-million yielding 9.875 per cent to August 15, 1997.

The Canadian bond market gained about 25 cents per $100 face value last week, as institutional investors moved into the market.

Day-to-day money was available at seven per cent. Three month treasury bills were traded at an average of 7.14 per cent this week, up from 7.12 per cent last week and six-month bills at 7.25 per cent up from 7.21 per cent.

★ ★ ★

Yields

Bond Yields
TORONTO (CP) — Selected bond quotations for July 29, 1977 with offering-price yield supplied by Dominion Securities Limited.

Issue	Bid	Ask	Yield
CANADA			
4½ Sept 1-83	83.75	84.00	7.86
5½ May 1-90	75.00	75.50	8.42
6½ Oct 1-95	78.50	79.50	8.76
CNR			
4 Feb 1-81	89.00	89.50	7.44
5¾ Jan 1-85	86.75	87.25	8.05
5 Oct 1-87	77.75	78.25	8.18
PROVINCIAL			
Alta 7⅞ Oct 15-91	93.00	94.00	8.61
B.C. Elec 5 Aug 1-86	78.00	79.00	8.35
ManTel 8¼ Aug31-92	92.50	93.50	9.04
N.B. 7¾ Mar 1-96	86.25	87.25	9.19
Nfld 8¼Sep1-92 ret-80	99.50	100.50	8.06
N.S. 7¼ Mar 1-91	85.50	86.50	9.00
Ont. 5½ Apr 15-81	91.50	92.50	7.80
OntHy 10¼May21-00	106.25	107.25	9.40
OntHy 8¼ Sept 15-97	91.50	92.50	9.07
QueHy 8¾ July29-96	91.50	92.50	9.61
Sask. 6 Mar 1-87	82.50	83.50	8.53
MUNICIPAL			
Metro Tor 8⅞Sep15-92	94.00	95.00	8.98
CORPORATES			
Alta Gas 11⅜Aug1-95	108.00	109.00	10.27
Algoma Stl 11May1-95	104.00	105.00	10.37
Bell Tel 9⅞ Apr 1-99	102.00	102.50	9.60
C.I.B.C. 9¾Jan1-95r-85	104.75	105.25	8.77
Cons Gas 8⅝ Oct 15-93	92.00	93.00	9.47
Dofasco 10⅞May15-95	106.50	107.50	9.96
Eaton Ceeptance 10⅛ Jan 15-95 ret-85	102.00	103.00	10.05
Inco 8⅝ June 30-91	94.00	95.00	9.27
Imp Oil 9¾ Feb 15-95	102.00	102.50	9.45
Molson 8¼ Nov 1-91	90.00	91.50	9.35
Seagram 10⅞June1-95	107.50	108.50	9.86
Toronto Eaton Centre 10 Apr 1-00	101.25	101.75	9.81
Union Gs 11⅜Sep15-95	108.50	109.50	10.21
Westcoast Trans. Ex. Wts. 8½ Apr 15-93	89.00	91.00	9.62

Dividends

Mobil Corp., 95 cents U.S. payable Sept. 12; record Aug. 8; xd Aug. 4.
Ashland Oil Canada Ltd., 15 cents payable Sept. 30; record Sept. 19; xd Sept. 15.
Atlantic Richfield Co., 50 cents U.S. payable Sept. 12; record Aug. 5; xd Aug. 3.
British American Bank Note Co. Ltd., 24 cents payable Sept. 15; record Aug. 31; xd Aug. 29.
Canadian Cellulose Co. Ltd., 8 cents payable Sept. 19; record Sept. 2; xd Aug. 31.

PATIO HOMES
OPEN DAILY 1-5 and 7-9
Seven semi-detached California styled patio homes nearing completion. An alternative to townhousing. Quality comparable to $100,000 custom homes.
FEATURES INCLUDE:
—3 bedrooms
—1½ bathrooms
—family rooms
—fireplaces
—3 garden patios
—attached carports
THE ULTIMATE IN PRIVACY:
A first for Victoria, compare the planning and construction. Drive to Jolly Place 1 block south of McKenzie and Glanford intersection.
$58,900 to $59,500
PHONE 592-0662
7-20

National Trust
SINCE 1898
IMPORTANT ANNOUNCEMENT TO OUR CLIENTS. LET YOUR INTEREST EARN INTEREST.

National Trust Guaranteed Investment Certificates may now be purchased with interest paid monthly credited to your National Trust Savings (or Chequing) Account. The minimum investment for monthly interest is $10,000.00

Current rates are:
1 year 7½% These are the same high
2 years 8% rates you would receive
3 and 4 years 8¼% on our semi-annual
5 years 9% interest payment plan.

For further information please call or visit our Victoria Offices:
1280 Douglas Street (corner Yates & Douglas) 388-5451
2190 Oak Bay Avenue (In the Village) 598-4537
3108 Shelbourne Street (Hillside Shopping Centre) 595-2961

Members of the Canada Deposit Insurance Corporation.
7-31

HASHNA COURT
Has offices and wholesale space for short leases if desired. Good exposure and ample parking.
Visit 3347 Oak St. or Call 384-5016 anytime
7-13

ANNUITIES
SUNLIFE'S ANNUITY RATES ARE COMPETITIVE. CONSIDER A LIFE ANNUITY INCOME AVERAGING ANNUITY, REGISTERED RETIREMENT SAVINGS PLAN.
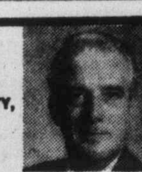
SunLife OF CANADA
JOHN R. H. LEY
C.D. C.L.U.
814-1175 DOUGLAS — 382-3145
5-7

1480 GARNET
Luxury Townhouses
OPEN DAILY 1-5 & 7-9
All 3 Bedroom Homes
All With Basements
Priced From 59,900
McKenzie near Shelbourne
FOLLOW OUR SIGNS

Joe Manton
382-5211
ROBERTS INVESTMENTS & MANAGEMENT LTD
702 1175 DOUGLAS 388-6691
QUALITY BUILT BY ASKE CONSTRUCTION LTD.

BEACH DRIVE
LUXURY CONDOMINIUM
Deluxe suite, one of the finest locations in Victoria — prestige building. Immaculate corner location, expertly designed, southerly exposure. 2 bedrooms, den or 3rd bedroom, 1635 sq. ft. of gracious living area. Parking underground, electronically controlled door. $125,000. To view the excellent amenities call for private appointment:
386-2111 D. BECKNER 477-4994
Montreal Trust Co.
7-30

GOLD AWARD
MAURICE J. CHERNEFF
Mrs. Shirley Philps is pleased to announce that Maurice J. Cherneff has attained the highest level in the distinguished sales guild and has been awarded the "Gold Award." If you are interested in listing or selling your home or business, Maurice offers an experienced and professional service in attending to all real estate needs.
WALL & REDEKOP REALTY LTD.
471 Trans-Canada Hwy., Duncan 746-4154
7-29

MUST BE SOLD
NEW THREE-BEDROOM HOUSE WITH THE FOLLOWING FEATURES:
- Wall-to-wall carpet throughout
- Family size kitchen with dishwasher
- Bay window in dining room
- Floor-to-ceiling rock fireplace in living room
- Large master bedroom with **full 4-pce. bath** ensuite plus another **full 4-pce. bath** on main floor
- Sundeck with glass sliding door
- Full basement, roughed-in fireplace in rumpus room
- Extra plumbing roughed-in in basement
- Wired and plumbed for washer and dryer
- 1 block to school and bus
- 3 blocks to University and Racquet Club
- Trouble free aluminum deluxe siding
- Immediate possession — price reduced $3,000 for quick sale
- Good terms for approved purchaser — trades considered

7-30
To view call
Town & Country Realty Ltd.
382-7276 or evenings
598-8323 592-9771 658-5977
7-30

OAK BAY

OWNER TRANSFERRED—MUST SELL
NOW ONLY $89,000 from $94,500
CAPE COD
OPEN HOUSE—2400 DALHOUSIE
SATURDAY 11-5, SUNDAY 1-5
What a knockout of a kitchen this 8-ROOM house boasts. Modern, bright, space for everything. Other great features: 2509 sq. ft. finished, 5 bedrooms, deluxe master bedroom (522 sq. ft.) with sea view, ensuite, formal dining room with fireplace, beamed ceiling, tastefully and artistically decorated, detached workshop/garage, 2 blocks to Victoria, finest Elementary school, walking distance to Oak Bay rec. centre. Most desirable home for the professional.
MAXWELL TRACY
477-0191 477-7517
Royal Trust
The Royal Trust Corporation
7-29

Everything you need to know about Joint Ventures in 3 little words:
FIRST CITY INVESTMENTS
First City Investments.
Call us:
First City Investments Ltd.,
P.O. Box 11151, 1200 Royal Centre,
Vancouver, B.C. V6E 3S6
Phone (604) 689-9144/Telex 04-54514
A complete real estate financing organization.

Satchmo, Beethoven in celestial concert

WASHINGTON (UPI) — The space agency Friday attached a phonograph record to a spacecraft it will launch next month, complete with music of Beethoven and Louis Armstrong, a message from President Carter and the sound of a kiss.

The record — made of copper for long wear — runs 110 minutes and includes a potpourri of sounds, messages and pictures designed to illustrate life on earth in the 20th century.

NASA officials hope there are intelligent beings in space who will capture the craft and be able to decipher the record's materials, all of which are recorded in electronic impulse.

Carter's message, released by the White House Friday, says in part, "This is a present from a small distant world, a token of our sounds, our science, our images, our music, our thoughts and our feelings.

"We are attempting to survive our time so we may live into yours. We hope some day, having solved the porblems we face, to join a community of galactic civilizations. This record represents our hope and our determination, our good will in a vast and awesome universe."

It is signed, Jimmy Carter, president of the United States.

NASA spokesman Nicholas Panagakos said Carter's message was in written form on the electronic impulses, so those creatures in outer space will not hear Carter's southern drawl. But UN Secretary-General Kurt Waldheim sent a voice greeting, as did UN representatives speaking 60 different languages.

The record, under a protective cover, is attached to the side of a craft called Voyager, which will be launched from Cape Canaveral Aug. 20. While the probe's main purpose is to study Jupiter and Saturn, the messages it conveys offer intriguing possibilities.

Panagakos said although chances are small it will be found by intelligent beings, "it will probably wander for hundreds of millions of years and somehow, somewhere," it may be deciphered.

"Most scientists do believe somewhere out there, there is extraterrestial life," he said. Just in case, NASA included a phonograph needle and a turntable combined with electronic parts. The whole thing weighs half a pound.

The music ranges from Beethoven's Fifth Symphony to Louis Armstrong's Melancholy Blues and Chuck Berry's Johnny B. Good to Navajo Indian night chants.

Besides the sound of a kiss, there is a baby crying, a train, thunder, surf, the sound of feet walking and animal noises.

Pictures include male and female bodies, an African family group, a woman licking an ice cream cone, people mating and a sequence showing human reproduction.

Earth's gift to universe

Entertainment Guide

THE BUTCHART GARDENS — OPEN EVERY DAY OF THE YEAR. Now 9 a.m. to 11 p.m. Many pleasing features combine to add to your pleasure. Your regular admission covers them all: Smashing stage shows . . . Puppet Shows and Minstrels . . . Ross Fountains in their majestic "Ballet To The Stars" . . . romantic after-dark illumination . . . 6 different gardens: Fabulous Sunken, English Rose, Stately Italian, Quaint Japanese, Lake Garden and the Great Stage Show Garden . . . plus the Begonia Bower, Show Greenhouse, fascinating Seed and Gift Shop, and the Dolphin Fountains. Come early! See it all! It's the thrifty way to see the Gardens.

BUTCHART GARDENS RESTAURANT. Open every day, 11 a.m. to 7:30 p.m. (Sorry, no reservations.) Coffee Bar service always available.

BUTCHART GARDENS SMASHING STAGE ENTERTAINMENT. No extra charge. The best entertainment bargain in the Pacific Northwest.

MON. TO FRI. — 8:30 p.m. "JUST FOR FUN '77." Lively musical stage show. Rollicking songs, laughter, delightful costumes, featuring Maureen Fraser, Thea McAdam, James MacFarlane, Madeline Paul, Wayne Peters, Kathy Roberts, Christopher Ross, Woody Woodland, Kevin Woodward, and full stage orchestra. From 6 to 8 p.m. musical entertainers — "The Butchart Gardeners".

SATURDAYS. Magic Shows, 3:30 and 4:30 p.m. — :"Zingari" Puppets 5:30 and 6:30 p.m. — "The Butchart Gardeners" 7 to 9 p.m. — Walt Disney Cartoons 9 p.m. Approximately.

SUNDAYS. 9 p.m. "SCOTTISH TATTOO". Thrill to the Pipes and Drums of the Canadian Scottish Regiment (Princess Mary's) as they march on our stage and parade through The Gardens. Bring lots of colour film — "Grace Tuckey" Puppets 3:30 and 4:30 p.m. — "Zingari" Puppets 5 and 6 p.m. — "The Butchart Gardeners" 6:30 to 8:30 p.m.

BUTCHART GARDENS. KNOWN THROUGHOUT THE WORLD FOR THEIR INCREDIBLE BEAUTY . . . EVER CHANGING, ALWAYS LOVELY! Skilled planning, constant replanting, dedicated gardeners pooling their knowledge and ideas, keep them that way week after week, season after season.

BUTCHART GARDENS — MOST GRACIOUS WAY TO ENTERTAIN YOUR FRIENDS. PLAN NOW!

STRATHCONA HOTEL — British Columbia's largest night-life centre. 919 Douglas St. 383-7137, PRESENTS . . .

THE OLD FORGE CABARET — For your dancing pleasure, 6 nights a week — Live music featuring "THE BROTHERS FORBES & FRIENDS." Reservations until 9:30 p.m. 383-7137.

THE CUCKOO'S NEST LOUNGE — Full kitchen facilities serving outstanding lunches and dinners. Featuring a unique 1952 MG-TD Roadster salad and soup car. Dinner reservations 383-7137. Discotheque every night 10 p.m. to 2 a.m. except Sunday. Enjoy the funky antique atmosphere.

THE STING LOUNGE — Buffet luncheon and salad bar weekdays. Prohibition Days atmosphere featuring Victoria's busiest discotheque 6 nights a week.

BIG BAD JOHN'S — Victoria's most famous lounge—Crazy Hillbilly atmosphere and Country and Western Music.

GREAT MUSICAL ENTERTAINMENT by Four Seasons Musical Theatre at NEWCOMBE AUDITORIUM, PROVINCIAL MUSEUM. Adults $3.50. S/OAP $2.50. MONDAYS and THURSDAYS & S. MIKADO. (Abridged). TUESDAY AND FRIDAY: NOEL COWARD! REVUE! WEDNESDAYS and SATURDAYS: VICTORIAN VARIETY SHOW. Tickets: Provincial Museum (Mon.-Sat.) — MacLaren Hearing Aids, 740 Fort St. (Mon.-Fri.) Hours: 12-4 p.m. Information TEL. 382-2632.

THE RED LION MOTOR INN, 3366 Douglas Street, Victoria, B.C., landmark of hospitality featuring:

THE TOWER LOUNGE — Live entertainment nightly; August 1-12 inclusive: London Bobby.

THE LION'S DEN DINING ROOM — Continental Buffet $6.50/person, 5 to 11 p.m. Closed Sun.

THE WINECELLAR — Victoria's only wine bar featuring buffet luncheon daily 12 noon to 2 p.m. $2.95/person. Open daily from 12 noon to 12 midnight. Poolside location. Closed Sunday.

THE CLUB — Dance up a storm with Nick and his friends nightly from 8:30 p.m.

Enjoy the Red Lion's other facilities — coffee shop, heated outdoor pool, sauna and swirlpool.

VICTORIA SUMMER FESTIVAL — FREE CONCERTS — Sunday, July 31, Oak Bay Recreation Centre. Roller Skadium 2:30 & 3:45 p.m. Ruggiero Ricci, Soloist.

Monday, August 1, Centennial Square, 5:30 & 6:45 p.m. Ruggiero Ricci, Soloist.

Wednesday, August 3, Centennial Square, 5:30 & 6:45 p.m. Elizabeth Taylor, Soprano.

B.C. FOREST MUSEUM — 1 mile N. of Duncan on the Island Hwy. 40 acres of fascinating displays for all ages. See the Plank Road display, Big Trees, Logging Camp, everyone loves it. Free 1½-mile steam train rides with admission of $2.00 adults. Children 50¢.

B.C. INTERNATIONAL FESTIVAL
sponsored by the Shawnigan Summer School Of The Arts
J. J. Johannesen, Founder/Director

WORLD FAMOUS ARTISTS!
SUNDAY, 31st JULY—GALA CONCERT at McPherson Playhouse

Schubert Quartet: ROBERT AITKEN, flute
JAVIER CALDERON, guitar
EBERHARD KLEMMSTEIN, viola
HAKURO MORI, cello
Beethoven Quartet in E flat, Op. 16
QUARTETTO BEETHOVEN DI ROMA
Chausson Chanson Perpetuelle
PHYLLIS MAILING, mezzo-soprano
QUARTETTO BEETHOVEN DI ROMA
Cello Quartet, artists to include HAKURO MORI

TUESDAY, 2nd AUGUST—St. Michaels University School
Mozart "Questa Bella Mano"
ROLAND RICHARD, baritone
JEAN-MARC ROLLEZ, double bass
WILLIAM AIDE, piano
Paganini trio JAVIER CALDERON, guitar
EBERHARD KLEMMSTEIN, viola
HAKURO MORI, cello

More to be announced!

THURSDAY, 4th AUGUST—St. Michaels University School
Programme to include the Franck Quintet

TICKETS available at St. Michaels University School for on-campus concerts (595-2626) and at the Box Office of McPherson Playhouse for Sunday Gala concerts (386-6121).

ESQUIMALT SPORTS CENTRE
TONIGHT ROLLER SKATING
7:30 to 10:00 p.m.
Every WED., FRI., SAT. and SUN.

FUN LAUGHS MUSIC FUN
25th EDITION
JERRY GOSLEY'S
SUMMER SMILE SHOW
NOW PLAYING
8:00 P.M.
$6.50, $5.50, $4.50
SENIOR CITIZEN, YOUTH DISCOUNT
McPHERSON PLAYHOUSE
FUN LAUGHS MUSIC FUN

ALLEN HOUGHTON PRESENTS
HIT MUSICAL
JACQUES BREL
FINAL 3 WEEKS
IS ALIVE AND WELL AND LIVING IN PARIS
EMPRESS HOTEL—JULY TO AUGUST 21
Tues., Wed., Thurs., Sun. 8:30 — Fri., Sat. 6:00 & 9:30
$7.00, $5.50 (Stu. & Sr. Cits.)
BOX OFFICE — EMPRESS LOBBY or 383-6226
In co-operation with Kaleidoscope Theatre
7-31

75 Voice
HONOLULU BOYS' CHOIR
80-Minute Programme
at
McPHERSON PLAYHOUSE
SAT., AUG. 13 at 2:30 P.M.
ADMISSION FREE
Tickets at McPherson Box Office or at Hillside Mall
Sponsored by the B.C. Boys' Choir

CONCERT
JULY 31st
SUNDAY 2:30, Cameron Bandshell
BROADWAY HIGHLIGHTS
CONDUCTOR: HOWARD DENIKE
VOCALISTS: Helen Smith Mary Bissenden Bill Bowie
MASTER OF CEREMONIES AND VOCALIST: Peter Chipman. Presented by the City of Victoria, the Trust Fund of the Recording Industries and the Victoria Musicians Association.

SOUNDS OF THE WORLD presents
IVAN REBROFF
The richest, darkest, lowest, highest bass in the world.
IN CONCERT
TUESDAY OCT. 18th
ROYAL THEATRE
Tickets now on sale at Arena box office and Hillside Mall, 10 a.m.-5 p.m. daily except Sunday.
7-30

Raven's SUNDAY
Buffet Brunch
A Beautiful Way To Ease Into The Day
11:30 to 2:30
Raven's Dining Lounge
Free underground parking, air-conditioned comfort, table telephone service, custom-designed music system.
One block from the Parliament Buildings in Harbour Towers.
Raven's 345 Quebec Street 386-7444
7-23

ENJOY YOURSELF THIS SUMMER
at the Oak Bay Recreation Centre
1975 BEE STREET VICTORIA
SWIMMING ICE SKATING ROLLER SKATING TENNIS SOCIAL LOUNGE
Dial 595-swim
7-29

Felice's Catering
GOURMET ADVENTURE
Business Luncheons
MONDAY TO FRIDAY
BUFFET, $2.95
Exclusive Salad Bar
Baron of Beef
Or make another delectable choice from our menu.
Felice's DINING LOUNGE
Bill Zaalberg is back — Live entertainment Tues.-Sat.
Gourmet meals elegantly served in luxury surroundings
LUNCH: MON.-FRI., 11:30-2:30
DINNER: DAILY, 5:30-11:30 P.M.
1218 Wharf, Hartwig Court — enter parking lot past wharf at bottom of YATES Street.
Reservations Please: 385-4497
watch the inner harbour over lunch, over dinner
7-23

In a word: Funtastic!
YOU DRIVE FORMULA CARS • GO-KARTS • MINI GOLF • BUMPER CARS • RIDES and ATTRACTIONS
Fun City
HWY. 17 AT VANALMAN • OPEN EVERY DAY
10 A.M. UNTIL DUSK
7-15

ITALIAN BUFFET
August 1 to 6
Monday through Saturday
Fettucini, Chicken Cacciatore, Ravioli, Lasagne, Italian cold cuts, Full Salad Bar, Spumoni Ice Cream
All for only $6.50
Reservations please. 385-3366
RED LION MOTOR INN
3366 Douglas Street, Victoria, B.C.

ROY ORBISON Sat., Aug. 27 MEMORIAL ARENA
RAY CHARLES Wed., Aug. 31 ROYAL THEATRE
Tickets for both shows available now! Memorial Arena and Hillside Mall
a production of Prestige Entertainment

MOTHER'S THEATRE DISCO
384-0023 618 JOHNSON
STARTS MON., AUG. 1
DOUBLE FEATURE
The most beautiful BLACK MALE STRIPPER in North American
The GREAT TOBIUS and his Fire Show
ALSO STARRING MISS ELYSSA DANTON
OPEN MON. to SAT., 8:30 to 2:00
CONTINUOUS SHOWS FROM 10 P.M.
NO COVER BEFORE 9:30—$2 COVER CHARGE AFTER 9:30
THE ONLY DISCO WITH LIVE EROTIC FLOOR SHOWS

IN THE NOT TOO DISTANT FUTURE, SEX WILL BE ILLEGAL. BUT THERE WILL BE ROLLERBABIES.
ROLLERBABIES
with Suzanne McBain COLOR
A HUNGER WITHIN HER EXPLODED!
'LUST and DESIRE'
COMPLETE SHOWS AT 7:00 and 8:15
fox cinema
Warning for both: completely concerned with sex. (B.C. Dir.)

FESTIVAL of International Films
SUN. JULY 31
7:30 THE PROMISED LAND (sub-titles) Director: Andrzej Wajda. An outstanding historical epic of family conflict during the industrial revolution based on the novel by the Nobel prize winner, W. Reymont. Warning — some nude and gory scenes. (B.C. Director)
MON. AUG. 1
7:30 SUNDAY TOO FAR AWAY Director: Ken Hannam. An Australian film about pioneering hard-drinking men who shear sheep for a living. Mature: Warning — occasional nudity and coarse language. (B.C. Director)
9:30 CADDIE Director: Donald Cromble. Starring Helen Morse as a Sydney barmaid who, abandoned by her husband, struggles through the Depression to bring up two children. An Australian classic. Mature.
TUES. AUG. 2
7:30 IDI AMIN DADA (sub-titles) A self-portrait directed by Barbet Schroeder, France. General.
9:30 THE STORY OF SIN. Directed by Poland's Walerian Borowczyk and shown at New York and Cannes Film Festival, 1976. Warning — Occasional nudity and sex. (B.C. Director)
COUNTING HOUSE 1 BROAD AT BROUGHTON 383-3434
Brochures and tickets available at Odeon between 1 and 5 p.m. and at Counting House between 6:30 and 10 p.m. Monday thru Saturday.

STAR WARS
Children and Golden Age $1.00
GENERAL
odeon 2 700 YATES STREET 383-0513
ODEON 2 — DOORS OPEN 1:30
SHOWTIMES — 1:45, 4:00, 6:35, 9:00
TOWNE 383-5851 DOUGLAS AT HUMBOLDT
TOWNE — DOORS OPEN 1:45
SHOWTIMES — 2:00, 4:15, 7:00, 9:20

Sinbad and The Eye of the Tiger
GENERAL
odeon 1 700 YATES STREET 383-0513
MATINEES FRI., SAT., SUN., 2:00, 4:20
EVENINGS 6:45, 9:15
Burt Reynolds
Sally Field
Jerry Reed and Jackie Gleason
Smokey and the Bandit
MATURE
haida 808 YATES STREET 382-4278
MATINEES FRI., SAT., SUN., 1:40, 3:30, 5:20
EVENINGS 7:00, 9:00
"THE OTHER SIDE OF MIDNIGHT"
Warning: occasional sex scenes. (B.C. Dir.)
RESTRICTED
COUNTING HOUSE 2 BROAD AT BROUGHTON 383-3434
ONE COMPLETE SHOW NIGHTLY 8:00 P.M.

CINEMA SHOWCASE
ROGER MOORE JAMES BOND 007
"THE SPY WHO LOVED ME"
CORONET 636 Yates 383-6494
MATURE United Artists
Sun. 2:35, 4:40, 6:50 and 9:10
WEEKDAYS AT 6:50 AND 9:10 ONLY
CHILDREN $1.00 GENERAL ENTERTAINMENT
SUN. 1:35, 3:20, 5:05 7:00 and 8:55
WEEKDAYS 7:00 and 8:55
THE ENTIRE 'PEANUTS' GANG FACES EVERYTHING FROM BULLIES TO RAMPAGING RAPIDS. "GOOD GRIEF," WILL YOU HAVE FUN!
Race For Your Life, Charlie Brown!
CAPITOL 835 Yates 384-6919
RICHARD HARRIS CHARLOTTE RAMPLING
MATURE: Warning: Occasional gory scenes. —R. W. McDonald, B.C. Dir.
NIGHTLY AT 7:00 and 9:00
ORCA THE KILLER WHALE
SECOND WEEK!
OAK BAY 2204 Oak Bay Avenue 598-2213
WALT DISNEY Productions' THE RESCUERS
A dazzling new animated comedy-thriller
TECHNICOLOR®
GENERAL ENTERTAINMENT
ALL CHILDREN $1.25
ADDED ROYAL ONLY!
"A TALE OF TWO CRITTERS"
CONTINUOUS DAILY!
RESCUERS—1:30, 3:35, 5:40, 7:45 and 9:40
CRITTERS—2:45 4:50, 6:50 and 9:00
ROYAL 655 Broughton 383-6114
ADDED TILLICUM ONLY!
"NO DEPOSIT, NO RETURN"
NOTE: NOT SHOWING SUN. AT TILLICUM . . .
DUSK TO DAWN PROGRAM SUN.!
GATES 9:00, SHOW 9:30
TILLICUM DRIVE-IN Burnside at Tillicum 382-7531

RAGTIMER AT 94 STILL BIG

To notes of his own Memories of You, played by Magnolia Jazzband, 94-year-old ragtime specialist Eubie Blake, left, is welcomed to Fornebu Airport in Oslo, Norway. Blake was to play at concert in Oslo today.

Zeppelin plans still in doubt

LONDON (AP) — The rock-music group Led Zeppelin has changed its plans and has not yet decided whether to cancel all of its U.S. engagements, a band spokesman said Friday.

A concert scheduled Saturday in New Orleans was called off but the fate of seven other U.S. concerts had not yet been decided, the spokesman said.

A statement from the group Thursday night said all the U.S. concerts would be cancelled following the death of the five-year-old son of singer Robert Plant.

The band's next scheduled engagement is in Dayton, Ohio, Tuesday but the spokesman said it was not yet clear whether it would be kept. Another engagement would take the group to Buffalo, N.Y., on Saturday.

Good news for Bad News

NEW YORK (AP) — Hollywood's Bad News Bears had good news when they defeated the cast of the Broadway play Annie 6-2 in a softball game in Central Park. The Bears are playing in the new movie Bad News Bears in Breaking Training, and even the best efforts of Annie star Andrea McArdle and an appearance by Governor Hugh Carey weren't enough for the Broadway team to overcome the Bears' prowess.

Singer suing

NASHVILLE, Tenn. (AP) — Country music star Faron Young is suing Capitol Records, his former label, for more than $150,000 in back royalties.

In a suit filed in Chancery Court in Nashville, Young alleges that a private audit of his royalties showed Capitol shortchanged him. Young's lawyer, Grant Smith, said Young also wants to stop Capitol from re-releasing his recordings on "budget" labels.

DIMINISHING RETURN

It didn't pay to work

NEW BRIGHTON, Pa. (UPI) — **Sheila Carter**, former employee of a New Brighton discount house, has experienced the ultimate in diminishing returns.

While she was employed at Fisher's Big Wheel, a large discount store in this Beaver County community, she was asked to fill in for a man who worked for Baker Shoe Department which leased space in the same building.

She filled in for 4½ hours for the absent employee at $2.45 an hour.

When she received her paycheck, the net after taxes was five cents — one big nickle.

Checking back, she discovered $10 had been deducted for the local occupational privilege tax, 65 cents for Social security, 22 cents for state income tax and 11 cents for local wage tax.

That totaled $10.98. Her gross from her work at Baker Shoe Store was $11.03.

However, since Sheila had previously paid the occupational privilege tax, the payroll department has agreed to return the $10.

DINING WITH A DIFFERENCE
Gay Nineties Spare Rib House
KEN PEAKER and ROLLY McINTOSH
Play your SING-A-LONG MUSIC
A SPARKLING ATMOSPHERE for
PERSONALIZED MUSICAL HAPPENINGS
World-famous SPARERIBS — Full dinner menu
825 BURDETT — CHERRY BANK HOTEL 385-5380
"They do their specialty, spareribs very well indeed. Informal sing-a-long type of atmosphere; service leisurely." Financial Post Magazine
7-15

WEEKEND CHEF'S DINNER
• Poached Filet of Sole
• Chef's Soup of the Day
• Waddling Dog Salad (choice of dressing)
• Roast Rack of Lamb
• Fresh Vegetables
• Roast Potato
• Pineapple Coupe
• Coffee
$10.95
The Waddling Dog Has Something For Everyone
Fine Food Dining Room
SERVING SUPERB BRITISH CUISINE
Open Seven Days A Week
RESERVATIONS RECOMMENDED
LICENSED ESTABLISHMENT
The English Atmosphere
Waddling Dog DINING LOUNGE
BRITISH PIANO & DANCING
EVERY FRIDAY & SATURDAY EVENING
FAMILY BUFFET LUNCH & DINNER
DAILY, SUNDAY FROM 5 P.M.
MASTERCHARGE • CHARGEX • AMERICAN EXPRESS
COFFEE SHOP
OPEN 9 TO 9 DAILY
PATRICIA BAY HIGHWAY AT
MT. NEWTON CROSSROAD
SAANICHTON PHONE 652-1146
7-29

Family Style DINING
"A New Look But The Same Fine Food at Reasonable Prices!"
SCOTT'S RESTAURANT
650 Yates at Douglas
OPEN 24 HRS. EVERY DAY

ANNOUNCING OUR EXPANSION! OUR STORE IS BIGGER TO SERVE YOU BETTER WITH MORE STOCK!
GROCERIES
OPEN 24 HOURS AT QUONLEY'S
GOV'T. at FISGARD
10 9 8 2 3 4 7 6 5
7-9

BE WISE!!!
SUPERB CHAR-BROILED SIRLOIN STEAKS
starting at ONLY 2.85
"Fast friendly service"
HOTEL DOUGLAS
1450 DOUGLAS ST.
A Full Facility Hotel
free parking for customers, adjacent to Centennial Square
7-30

ENJOY VICTORIA'S MOST EXCITING NEW RESTAURANT OVERLOOKING THE INNER HARBOUR
shorts restaurant
OPEN 7 DAYS A WEEK
• BREAKFAST • LUNCH • DINNER
SUNDAY SPECIAL
PRIME RIB BEEF
Strawberry Shortcake and Coffee for $5.95
Harbour Square
910 Government 388-7333
OPEN 9 to 9
MALL ENTRANCES ON GOVERNMENT AND WHARF ST. ARE OPEN
7-30

HARPO'S DISCO
ELMO WHIGGETT BAND
FREE
COME EARLY
TUES.-THURS.
8-11 p.m.
DISCO TILL 2 AM
15 BASTION SQ.
7-30

Bartholomews GRILL
FAMILY SMORGASBORD
SUNDAY NIGHTS 5 P.M.-10 P.M.
$7.50 PER PERSON
½ PRICE CHILDREN UNDER 11
EXECUTIVE HOUSE
777 DOUGLAS — 386-6789
RESERVATIONS RECOMMENDED
5-14

THE WORLD'S GREATEST EQUINE EXTRAVAGANZA!
STARRING "THE WORLD FAMOUS" WHITE STALLIONS OF VIENNA
THE ROYAL LIPIZZAN STALLIONS
SEE . . . THE ORIGINAL DANCING WHITE STALLIONS MADE FAMOUS BY THE DISNEY MOVIE IN A MAGNIFICENT PRODUCTION FOR THE ENTIRE FAMILY!
SEE TRADITION AND BEAUTY PLUS BRILLIANT EQUINE PERFORMERS IN THIS GREAT NEW SHOW!
ALSO SEE . . . THE AIRS ABOVE THE GROUND!
SPECTACULAR VARIETY AND COMEDY!
GREATEST ARRAY OF HORSES AND BREEDS!
Presented by the City of Victoria
VICTORIA MEMORIAL ARENA
Monday, August 8 — 8:00 p.m.
ALL SEATS RESERVED 4:00-5:00-6:00. TICKETS NOW ON SALE AT ARENA BOX OFFICE AND HILLSIDE MALL 10:00 A.M.-5:00 P.M. DAILY EXCEPT SUNDAY.
7-30 ONE PERFORMANCE ONLY

STEAM!
A Fun-Filled Look at STEAM Power
Featuring the Versatile and
Fabulous Performing Skills of
KALEIDOSCOPE THEATRE PRODUCTIONS
August 3rd to 30th
Daily except Monday
1:00 p.m. 3:00 p.m.
in the spacious confines of
NEWCOMBE AUDITORIUM
BRITISH COLUMBIA PROVINCIAL MUSEUM
An event for the Entire Family
Witness the re-enactment of events, rivalry, hilarious frustrations, politics, power and sounds from the Age of STEAM in Canada's Wild West
GENERAL ADMISSION $1.00 AT THE DOOR
The Unequalled Entertainment Bargain of the Decade
Sponsored by
the British Columbia Provincial Museum
Ministry of the Provincial Secretary
and Travel Industry

PNE STAR SPECTACULAR '77! (AUG. 20 SEPT. 5)

BURTON CUMMINGS WITH SPECIAL GUESTS THE HOMETOWN BAND AUG. 20
BURTON CUMMINGS & SPECIAL GUESTS THE HOMETOWN BAND 8:00 p.m. No. of tickets: ____ $6.00 (festival seating)

CHARLEY PRIDE AUG. 21
CHARLEY PRIDE 8:00 p.m. No. of tickets: ____ $7.00 ____ $6.00 ____ $5.00

MART KENNEY AUG. 24
MART KENNEY & THE HAPPY GANG TRIO 1:30 p.m. No. of tickets: ____ $1.00 (Golden Agers) ____ $3.00 (Others)
MART KENNEY WITH SPECIAL GUEST BLAKE EMMONS 8:00 p.m. No. of tickets: ____ $4.00 ____ $3.00

PAUL ANKA WITH ODIA COATES AUG. 25
PAUL ANKA WITH ODIA COATES 8:00 p.m. No. of tickets: ____ $8.00 ____ $7.00 ____ $6.00

ROY ORBISON AUG. 26
ROY ORBISON 8:00 p.m. No. of tickets: ____ $6.00 ____ $5.00 ____ $4.00

ROY CLARK AUG. 27
ROY CLARK 8:00 p.m. No. of tickets: ____ $7.00 ____ $6.00 ____ $5.00

DR. HOOK WITH SPECIAL GUESTS FOSTER CHILD AUG. 28
DR. HOOK & SPECIAL GUESTS FOSTER CHILD 8:00 p.m. No. of tickets: ____ $6.00 (festival seating)

NEIL SEDAKA AUG. 29
NEIL SEDAKA 8:00 p.m. No. of tickets: ____ $7.00 ____ $6.00 ____ $5.00

JUBILEE DAY
THE IRISH ROVERS AND THEIR VERY SPECIAL GUEST VERA LYNN AUG. 30
THE IRISH ROVERS & THEIR VERY SPECIAL GUEST VERA LYNN 8 p.m. No. of tickets: ____ $7.00 ____ $6.00 ____ $5.00

DISCO DANCE PARTY OVER $3000 IN PRIZE MONEY SEPT. 1
DISCO DANCE PARTY 8:00 p.m. No. of tickets ____ $3.00

JIM NABORS AUG. 31
JIM NABORS 1:30 p.m. No. of tickets: ____ $1.50 (Golden Agers) ____ $4.00 (Others)
JIM NABORS WITH GUESTS GAYLORD & HOLIDAY 8:00 p.m. No. of tickets: ____ $6.00 ____ $5.00 ____ $4.00

RCMP MUSICAL RIDE & UP WITH PEOPLE SEPT. 2, SEPT. 3, SEPT. 4
RCMP MUSICAL RIDE & UP WITH PEOPLE
SEPT. 2–8 p.m. No. of tickets: ____ $5.00 ____ $4.00 ____ $3.00
SEPT. 3–2 p.m. ____ $5.00 ____ $4.00 ____ $3.00
SEPT. 3–8 p.m. ____ $5.00 ____ $4.00 ____ $3.00
SEPT. 4–2 p.m. No. of tickets: ____ $5.00 ____ $4.00 ____ $3.00
SEPT. 4–7 p.m. ____ $5.00 ____ $4.00 ____ $3.00
Note: For all performances–$1.00 off for Golden Agers and children 12 and under.

FLEETWOOD MAC SEPT. 5
FLEETWOOD MAC 7:00 p.m. No. of tickets: ____ $8.00 (festival seating)
SOLD OUT

Buy now and save! All advance ticket prices include PNE grounds entry. A saving of $2.00 on adult prices! For mail orders, just fill in the number of tickets you want, plus desired prices and showtimes. Mail with a certified cheque or money order made payable to VANCOUVER TICKET CENTRE, 630 Hamilton Street, Vancouver, B.C. V6B 2R3. Please enclose a stamped self-addressed envelope plus 25¢ per ticket mail order handling charge.
Tickets also available at these outlets: Williams & Williams, Varsity Recreation West 10th, all Harvey's Smoke Shops, Arbutus Village, Nickelodeon, Travelex, Denman Square, Richmond Square and Richmond Centre, and all Eaton's Stores. Buy Star Spectacular tickets by telephone or in person, using your Eaton's or Chargex cards! Simply phone the Ticket Centre, at 683-3255, between 9:30 a.m. and 9:00 p.m. Monday through Saturday. Quote your Eaton's or Chargex number. Note: 50¢ handling charge, per ticket for this phone service.
Enter the Dairyland/Pacific Milk/PNE "Parade of Prizes" Contest at the dairy case and Pacific display at your store!

All shows in Pacific Coliseum with Bobby Hales Orchestra. All seats reserved except where noted.
Name _____
Address _____
City _____ Postal Code _____
Phone (home) _____ (office) _____
VP

Pacific National Exhibition
1.3 million visitors last year

Friends honor King of Hoboes

Burial by rail

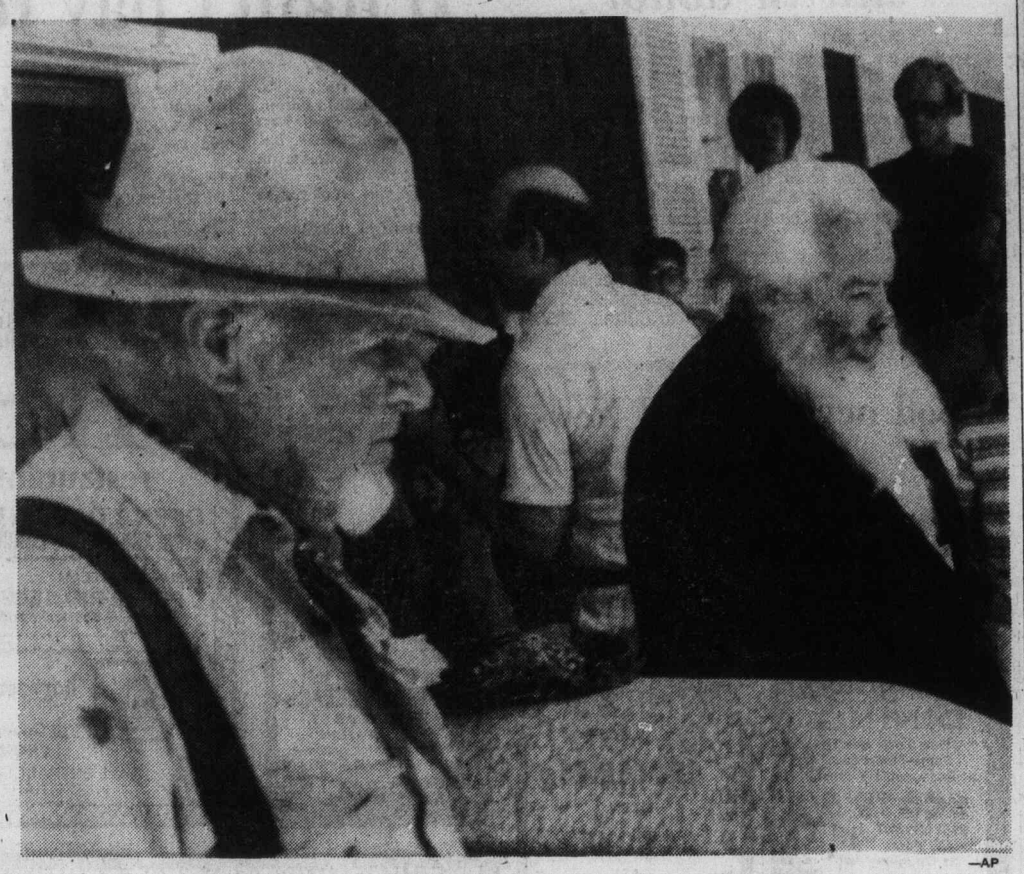

—AP

Fry Pan (left) and SteamTrain carry kid's casket

BRITT, Iowa (UPI) — He was a closed-mouthed old devil, thin and with a long, scraggly beard, but they say he could cook some pretty good stew and had more friends in Iowa than most people do in the world.

Some of those friends — old men and old women, 30-year-olds and little boys — crowded Evergreen Cemetery Saturday to bury him under a pine tree no more than 100 feet from railway tracks he might have stood by waiting to jump to the next freight east.

The friends, more than 100 of them and some with names like Steam Train Maury and Fry Pan Jack, had come to say farewell to the man born "somewhere in the East" as John Mislen, but known to them as the Hardrock Kid, a king of hoboes.

The Hardrock Kid was 72 when his travels ended as he slept under a tree in Ogden last Sunday. A search by city officials and friends turned up no relatives.

He didn't need any. His friends supplied the needed casket and burial plot, and even some flowers.

A summer thunderstorm hung to the north as Steam Train — elected almost exactly a year ago at the Britt Hobo Days convention as 1976 King of the Hoboes — leaned on a twisted cane fashioned "out of a piece of Lake Erie driftwood," brushed strong hands through his long, silver hair and pointed to the railway tracks.

He's still alyin' close to his tracks. He's still ridin."

The people of Britt know these hoboes who make it to the northern Iowa community at least once a year for the festival that five times elected the Kid as king, and they came for the burial.

Some, like Raymond Herron, who said he used to travel with the hoboes, stood silently. Others, like Fry Pan Jack and Sparky Smith, wept softly, wiping their faces with bandannas as Father J. J. Brickley, a Roman Catholic priest, said a graveside prayer.

'He was a Catholic, you know," Herron said of the Kid. "He told me once he mined lead in Colorado. That's how he got his name."

Promoter shuns Colson, Bryant

JOPLIN, Mo. — A convention centre owner has refused to rent his facilities to Revival Fires, a religious group, because it plans to feature **Anita Bryant** and **Charles Colson** as its keynote speakers. "I don't want people like that associated with me or any of my businesses," **Jack Webb** said. "I built this centre. It's mine and I should be able to choose to whom I make it available. It's the American way."

□

RALEIGH, Miss. — **Mark Wilks**, an 18-year-old store clerk from Columbia, Miss., has won the National Tobacco Spitting Contest with a "spurt" of 28 feet 10 inches.

□

BUFFALO — The 130-voice **Chopin Singing Society** which toured Poland in 1975, has been invited by the Polish government to return and will present concerts there in August.

□

STRATFORD, Conn. — Wanted: One unemployed pig. Producers of the play Li'l Abner at the American Shakespeare Theatre are scouring Connecticut for a pig to play Salome, Daisy Mae's pet in the musical based on characters created by **Al Capp**.

□

BAD HOMBURG, West Germany — **Juergen Punto**, chairman of one of West Germany's three largest commercial banks was shot and killed at his home Saturday.

□

LONDON — Mr. and Mrs. Lee, patriotic parents of a baby girl born in this silver jubilee year of the queen's reign, have chosen a novel way to mark the event. The latest issue of the journal of the Institute of Population Registration reports that the couple, who live in Glamorgan county in Wales, have named their daughter **Jamie Elizabeth Jubi Lee**.

□

JACKSONVILLE, Fla. — Police are looking for three muggers with four sets of teeth. **Otis Raymes** told police he was walking toward a bus station in downtown Jacksonville late when he was jumped by three persons. After they knocked him down they took his wallet containing $30, and grabbed his $170 dentures from his pocket.

□

MIAMI BEACH, Fla. — A heart attack suffered by Nicaraguan President **Anastasio Somoza** this week caused "a mild amount of damage to his heart muscle." Somoza, 51, was resting easily and was in "good spirits," the Miami Heart Institute said.

□

RED DEER — **Harris Rogers**, a Red Deer Progressive Conservative member of Parliament from 1958 until 1962, has died at the age of 85. Among his survivors were his two sons, Douglas of Victoria, and Kent of Campbell River.

□

ALICE, Tex. — A former Texas voting official says he certified enough fictitious ballots to steal an election 29 years ago for **Lyndon Johnson**. The statement comes from **Luis Salas**, who was election judge for Jim Wells County's notorious Box 13, which produced just enough votes in the 1948 Texas Democratic primary runoff to give Johnson nomination, then tantamount to election, to the U.S. Senate.

TAIPEI, Taiwan — Premier **Chiang Ching-kuo** has warned that normalization of relations between China and the U.S. would lead to a "war crisis" in Asia.

□

EWHURST, England — Six words on a card attached to funeral flowers defined the tragedy of poor little rich girl **Jayne Harries**. They said: "Some of us made it back." Jayne didn't. The beautiful 25-year-old debutante who inherited $225,000 at age 17, died after she gave herself a heroin fix with a dirty needle.

NAMES in the NEWS

OTTAWA — The Conservative Indian affairs critic, **J. R. Holmes** has called for an investigation by the auditor-general into expenditure of an estimated $50 to $75 million by the Indian and northern affairs department. The auditor-general's office said an investigation would be considered in the course of routine audits of government spending.

□

WASHINGTON (UPI) — State Secretary **Cyrus Vance** and Soviet Foreign Minister **Andrei Gromyko** will resume the Strategic Arms Limitation Talks in Vienna Sept. 7.

"STYLES OF TODAY . . . WITH TOUCHES OF TOMORROW — I SELL TOMORROWS".

How do you **offset** your **business losses** in the event of your partner's death

You can retain the business when your partner or principal shareholder dies by buying out his or her interest. A buy and sell agreement funded by life insurance policies for you, your partners or other principal shareholders, can create the immediate cash you need—so that you won't have to liquidate your business, your personal assets or attract extraordinarily high capital gains. Why buy out with two dollar dollars. Use my dollars for 3 cents each I can help you with your planning. Call me.

"When You Think of Me, Don't Think of Insurance—But, When You Think of Insurance, Think of Me."

PETER P. LOVRIC—385-5751

Thinking with you.

ManufLife

The Manufacturers Life Insurance Company

MINI KING SIZE SAVING

Only $3123*

Still the lowest-priced new car in Canada!

PLIMLEY

ESTABLISHED 1893

1010 YATES 382-9121

*Manufacturer's suggested maximum list price. Dealer preparation, freight, license and taxes may be extra.

7-29

Pet Shop Close-Out SALE

1/3 off All Items

Reg. Price 19¢ to 47.99

Now 12¢ to 32.99

Choose from dog, cat, bird and small animal food, accessories, toys, cages, collars and grooming tools. Bedding and beds included too. Shop 'til Aug. 13. for close-out sale savings . . . while the merchandise lasts.

1/2 off Dog Chew Toys

Reg. Price 1.50 to 2.99

Now 75¢ to 1.49

Choose from our extra large assortment of Dog Chew Toys. They can help save your furniture and footwear. Now clearing at half price during our pet shop close-out.

PERSONAL SHOPPING ONLY

Pets, Dept. 354, Lower Main Floor

EATON'S

EATON'S DOWNSTAIRS BUDGET STORE

SUMMER CLEARANCE

Be in Tuesday morning at 9:30 a.m. and save on this specially priced merchandise. You'll find wearing apparel for Men and Women, as well as some household needs.

PERSONAL SHOPPING ONLY PLEASE

Women's Fashion Tops 2.99

Some seconds included in this manufacturer's clearance special! Long and short sleeve styles, with round and turtle neck in the group. Easy care polyester in broken sizes and assorted colors.

Women's T-Shirts 1.99

Short sleeve and sleeveless styles in solids, stripes and patterns. Fabric assortment includes cotton and easy-care polyester. Broken sizes in small, medium and large.

Women's Pants and Skirts 6.99

Handy, comfortable wrap style skirts and pants are lightweight and cool. Easy care machine wash 100% cotton. In colors of white or black. Sizes 5 to 15.

Downstairs Budget Store, Dept. 941, Lower Main Floor

Men's P.V.C. Jackets 17.99 and 19.99

Easy to care for P.V.C. jackets in a number of popular styles. Made of polyurethane, the jackets are fully polymide lined. Sizes 36 to 40, in tan, rust, or brown.

Men's Dressy Pants 7.99

Washable perma press pants are of 50% cotton, 50% polyester. Casual summer stylings in sizes 32-40. Colors are off-white and light blue.

Downstairs Budget Store, Dept. 929, Lower Main Floor

Quilted Mattress Pads

Single 10.99 Double 12.99

These quilted mattress pads give protection for your mattress, and extra comfort to you. 50% cotton and 50% polyester, these pads are machine washable, contour style. White only. in sizes Single 39"x75"; double 54x75"

Thirsty Bath Towels 3.99

Seconds with slight flaws that should not affect use. Size approximately 22"x42" in various colors and patterned or plain. Thick, thirsty towels at a savings price.

Downstairs Budget Store, Dept. 936, Lower Main Floor

EATON'S

Good Evenings
Bob Glover • 6:25 till midnight
CFAX 1070

The Daily Colonist.
Section Two Sunday, July 31, 1977 Page 13

PETER POLLEN FORD

English as second tongue licking Canada's wounds

Separatism may yet unite Canada. If attendance at summer language schools at the University of Victoria is any indication, the interest in bilingualism is greater than ever before, probably because of the debate about language.

The English Language Program at the University of Victoria, for instance, is a six-week summer course in English as a second language, and enrolment has doubled this year over 1976, the greatest surge in interest since the program began six years ago, James Arthurs, director of the program, said Friday.

Of the 116 students in the program, 110 are from Quebec, and two each from Japan, Hong Kong and Mexico.

Most of the participants are students in the Centres d'Enseignement General et d'Enseignement Professional (CEGEP), which correspond roughly to community colleges in B.C.

They are attending on bursaries provided by an interprovincial language study program which pays all expenses except transportatian.

THEIR FLUENCY in English ranges from almost nil to very good, Arthurs said. The students are divided into 10 instructional groups on the basis of their ability in English.

Morning sessions are devoted to classroom work. The 10 teachers are recruited locally, from public high schools, or the university's own teachers of English as a second language.

Knowledge of French is not as important as the ability to impart a knowledge of English for the teaching staff, and Arthurs said only one of the teachers can speak French well. But most are now keenly interested in doing so.

"Every now and then one of the faculty comes up to me and says 'I've made up my mind I'm going to get cracking on my French again,'" Arthurs said.

AUDIO-VISUAL materials are used extensively.

"It would be difficult for 10 different language levels to use one textbook, but the teachers can exploit the audio-visual material to whatever degree of sophistication they need for their class," Arthurs said.

"As they get better, the amount of written material and homework increases."

One of the program's small successes is the popularity of the language lab. These labs are an important part of most language programs, but they are rarely popular with students.

"We've developed a new language lab method here and the reports are positive. Our students are even enjoying it," he said.

IF THE CLASSROOM work were the extent of the program, there would be no need for most of the students to come all the way to Victoria from Quebec by train, car, bus, plane, or thumb.

A staff of eight monitors is in charge of arranging afternoon and evening activities for the students which will get them out where they must use English as they learn about the community.

They go on excursions around the city, visiting places of interest, beauty and culture, and taking part in a wide range of sports activities.

The activities are not just recreational, Arthurs said.

"By getting into the community our students are obliged to use English. The language of study is the language of the region," and students are exposed to the interplay between language and society that is the central fact in Canada's unity debate.

THE SPINOFFS from that debate are showing up in a number of ways. First, there is the doubling of interest at UVic in the English Language Program, and in its opposite version, La Maison Francaise (for students wishing to improve their French with a similar, intensive six-week program).

A second spinoff is the interest that area residents take in the students from the English Language Program.

"It has never been a problem, but every now and then through the years some of the students have commented that some individuals in the community have been cool, impatient, or disinterested in them because they are French-speaking," Arthurs said.

"This year, there has been none of that at all. The students find that people are interested in them, and very pleasant."

SOME VICTORIANS are going so far as to involve groups of students in their own activities. The IODE, for example, was one of the first "outside" groups to take part in the program, and Arthurs is looking for more such invitations. (He can be reached at 477-6911, locals 4549 or 4406; the co-ordinator of activities, Ken Babcock, is at 477-6642).

There is evidence that this facet of the bilingual program is doing what bilingualism is supposed to do — draw Canadians closer together.

One of the students wrote in a class paper that she had left Quebec as a strong supporter of separatism. But her experience in Victoria at that most English of Canadian institutions, the lieutenant-governor's garden party, had affected her, she said.

"I was surprised at how many people expressed interest that I was from Quebec. I am afraid that something is moving in me, and afraid I might change my mind about separation."

Sit-in at Gorge hospital

By DON COLLINS
Colonist Reporter

A work stoppage at Gorge Road Hospital Saturday ended after the administration promised to examine complaints of under-staffing and overwork, spokesmen for the Hospital Employees' Union said later.

The union, which described the two-hour action as both a "study session" and "sit-in," said it was the result of frustrations that have been building up over a long period.

According to Stewart Fyfe, chairman of the HEU unit at the hospital, the first of the 90 to 95 union employees began to file into the cafeteria at about 7:30 a.m. after arriving for work and being told to take on the extra duties of "10 to 15" absent employees.

By 8:30 a.m., the rest of the employees had left their jobs to take part in the cafeteria "study session," he said.

Fyfe said he and unit vice-chairman Garry Carlson offered the services of union members for any emergency cases, but were told by the nursing supervisor there were none.

Gorge Road is not an emergency hospital. It serves extended care and rehabilitation patients.

Fyfe said the union is asking that another "half dozen or so" people be hired as "floaters" — employees who would be able to fill in for others who are sick or on vacation.

"As it is, we have been asked right along to stretch ourselves beyond the limit," he said. "And this shouldn't be when it comes to nursing people. You've got to be careful."

Carlson said the "sit-in" ended aboue 10:30 a.m. after he had met with assistant administrator Gloria Leonard.

He said Mrs. Leonard promised to meet with employees in the various departments this week in an effort to "come up with a workable solution."

Reached by the Colonist afterwards, Mrs. Leonard denied knowledge of a sit-in. She said there had simply been a meeting with the union.

She would meet this week with the union, she said, to "take a look at the problem."

She said she didn't think she should comment on the union's complaint at this time.

While the union members were in the cafeteria, a number of registered nurses remained on duty. The RNs are not affiliated with the HEU.

The HEU members involved in the study session ranged from practical nurses and orderlies to housekeepers, kitchen workers, dieticians, laundry workers and others.

Carlson and Frye said the hospital cut its work force below safe minimum a long time ago and that union members have been bitterly opposed ever since to working conditions.

"About two and a half years ago they cut the staff. That was the start. The thing's been building ever since."

He said employees were constantly being asked to do the work of others and that the "work load is just too demanding."

The hospital administration has said in the past that a tight budget has restricted hiring.

The union says there must be more employees if the patients are to receive proper care.

"Our first concern is always the patient," Carlson said. "But we haven't had any great degree of this same concern from the administration — any sign of them doing anything to alleviate the problem."

Bill Muir, senior Victoria HEU staff representative, said the administration had promised there would be no disciplinary action taken against union members as a result of the study session.

Scientist to sink magnetometers

Aweigh to the sun

By PAUL DE GROOT
Colonist Reporter

Come September, Dr. Laurie Law of the Pacific Geoscience Centre is going to throw equipment worth more than $40,000 into the deep black waters of the North Pacific, and hope that a storm comes up while he's doing it.

Since Law is a geophysicist, and not a meteorologist, however, the kind of storm he is talking about is not likely to raise a ripple on Pacific waters.

What Law wants to see is a magnetic storm — a sudden explosion of charged particles from the sun which bombard the earth's atmosphere and magnetic field and cause, among other things, the famous Northern Lights (aurora borealis).

MAGNETIC STORMS also induce electrical currents in the earth itself. Sitting two to three kilometers down in the Pacific, three brightly-colored orange spheres will be waiting to pick up and measure changes in the strength of the local magnetic field caused by the storm.

What makes the local magnetic field off the coast of Vancouver Island so interesting is that it furnishes clues to the conductivity, density and mass of rock in the earth's surface.

And what makes the rocks underneath the ocean off Vancouver Island so interesting is that out there three huge plates that make up the earth's surface are slowly grinding their way past each other, producing earthquakes, volcanoes, and mountain ranges in the process.

LAW HOPES to learn more about one portion of the ocean bottom known as the Revere-Dellwood fracture zone, in which "new" rock is being formed as the small "Explorer" plate and the massive "Pacific" plate move away from each other.

To gather data, Law has housed three magnetometers (based on a design developed during the Second World War to detect submarines) in bright orange aluminum spheres. The spheres will be attached to 900-pound concrete weights, then dropped overboard from a research vessel.

During an eight-day period on the bottom the spheres will record variations in the local magnetic field induced in the earth's magnetic field by charged particles coming from the sun.

THE DOMINION ASTROPHYSICAL Observatory on Little Saanich mountain will be measuring the sun's radiation during the same time, and by matching data from the magnetometers on the ocean floor and detection equipment at the observatory, Law will be able to deduce how the ocean-floor rock reacts to changes in the earth's magnetic field.

That's why he would like a storm, because strong gusts of solar "wind" will give him more accurate data.

Unfortunately, the science of predicting storms on the sun is not much better than that of predicting storms in the earth's own atmosphere.

"The best we can get is a 27-day forecast, and it's not always that accurate," Law said in an interview.

With research boats being spoken for a full year in advance, 27 days simply isn't long enough. But the sun's "weather," like the earth's, varies from day to day, and these routine fluctuations should be sufficient to yield some useful data, although Law admits he is still hoping for a storm.

EACH MAGNETOMETER has a small timer inside to tell the instrument when it has had enough time on the bottom.

The buoyant orange sphere will then release itself from the heavy weight, and bob to the surface. Once there, a bright strobe light will begin pulsing, and a radio transmitter will begin beeping as well.

The devices will be programmed to come up at night, when their strobe lights will be easiest to see.

If Law's experiment is successful, it will be one of the first.

"There are a lot of magnetometers sitting on the ocean bottom," he says with a laugh.

Earlier versions were large and bulky, making them difficult both to deploy and recover. But modern electronics has reduced the size considerably, and in shallow-water tests at Pat Bay recently, the instruments performed flawlessly.

—Colonist photo by Alex Barta

STROBE LIGHT and radio transmitter on top half of metal sphere (foreground) will help Dr. Laurie Law locate deep-diving magnetism measuring device in the North Pacific.

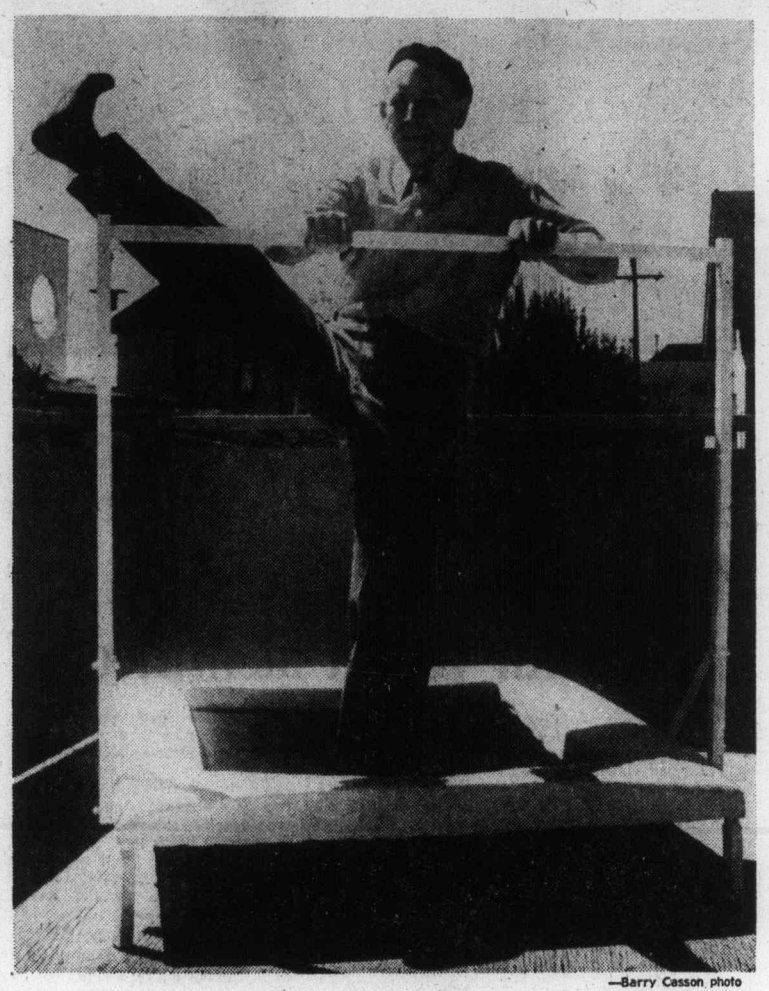

—Barry Casson photo

High-kicking Garey Cleland and miniature trampoline

Garey on the bounce back to good health

A miniature trampoline designed for the elderly or stiff person is being made by a Victoria handyman who credits the device with doing wonders for his own condition.

Garey Cleland, of 917 Green Street in Victoria, first saw the device, a low trampoline about three feet square with a bar at chest height for the user to grasp, at a health ranch in California.

He had been bedridden in Royal Jubilee Hospital for five weeks, and his muscles were so stiff from lack of exercise that 30 seconds of bouncing on the device, called a Back to Health Jogger, by the ranch, was all he could take.

But the next day he tried again, and after a few days he was bouncing freely on the trampoline.

"Every part of my body benefitted from the exercises and I returned home with a desire to share my experience with others," Cleland said in an interview.

A spry fiftyish, he quickly touches his ankle to his nose to demonstrate his regained flexibility.

Much more than bouncing can be done on the trampoline. Cleland demonstrated various kicks and twists as he bounded in the air, to help his circulation and muscle tone.

Because of the spring in the trampoline, the device is easy on tender or arthritic joints, and enables those who might otherwise stay away from exercise to get some.

Cleland, a soft-spoken Dutchman, says he has manufactured a few of the joggers for friends and neighbors. He buys the mats from local upholstery outlets, the springs from Vancouver, and the metal from a local steel fabricator.

He assembles the joggers himself, welding and bolting them together, and covering the springs with a special pad purchased from Vancouver.

The first models cost about $150, but the next batch may be slightly more expensive because of higher material costs, he said.

Holidayers warned of fires

Campers and hikers were cautioned Saturday to take extreme care in the fire-prone woods of southern Vancouver Island this holiday weekend.

"There are real hazardous conditions all through the area right up to Duncan," Bill Lang, assistant Langford ranger, said.

Lang said fires should be confined to the low water areas of beaches, and campers should keep shovels and buckets handy.

Saanich fire department Friday closed Mount Douglas Park except for the beach until the weather conditions change. Nobody is allowed into the park and the road to the summit is blocked.

Early birds left behind in ferry lines

Victorians eager to get an early ferry Saturday morning had to pay the price of a long wait in line, as ferries left Swartz Bay with capacity loads as late as noon.

At Tsawwassen, lines were not as long but some travellers were left behind on the morning runs, B.C. Ferries reported.

Horseshoe Bay reported that the first three ferries left vehicles behind, but after that only the occasional overheight vehicle was turned back. A spokesman there said the new triple-deck ferries made the difference between waiting and sailing for many passengers.

At Departure Bay, some travellers were left behind on the first sailing, but in subsequent trips all vehicles made it aboard the first time.

Traffic was reported relatively light on Saturday afternoon and evening at all terminals.

— Barry Casson photo

Heady perch

Scrounging pigeon on Causeway promenade at Victoria's Inner Harbor wasn't content Saturday to eat from hand of Richard A'Hara, 13, a visitor from Calgary. Emulating statue atop dome of Legislative Buildings in background, pigeon perched on A'Hara's head.

Furniture firms wobbling

Layoffs caused by slack sales

By The Canadian Press

Canadian furniture manufacturers say times are especially tough in their industry and they see little prospect of improvement.

The economic downturn in 1975 prompted many consumers to defer major purchases of bedroom suites, tables, chairs and the like until things got better.

And manufacturers say potential customers are still deferring the purchases.

THE PROBLEM is compounded by less expensive United States-made products which are pouring into Canada despite a 20-per-cent import tariff, they said.

As a result, Canadian manufacturers have been initiating drastic cost-cutting measures, including layoffs.

Employment in the industry is down 20 to 25 per cent in Ontario and the situation is even worse in Quebec, the two main furniture-producing provinces, officials said.

Ken Campbell, general manager of the Ontario Furniture Manufacturers Association, could not foresee much improvement for the $1.5-billion industry this year.

"But our biggest fear is that the situation could get even worse if Canada agrees to reduce the 20-per-cent furniture import tariffs at the current international negotiations over the General Agreements on Tariffs and Trades (GATT)," Campbell said.

"WE'D BE FLOODED by American-made furniture from North and South Carolina."

Canadian labor rates in the furniture industry average $4.75 to $5 an hour while the U.S. average is about $3.65, he said.

Added to higher labor costs are problems common to many sectors of Canadian manufacturing, Campbell said. These include smaller production runs in smaller markets, higher overhead costs and higher material costs.

About 55 per cent of upholstery fabrics used in Canada are imported, with tariffs making them more costly.

In 1971, imports accounted for about $29 million worth of Canadian furniture sales, or about eight per cent of consumption, Campbell said. In 1976, those figures rose to $139 million or 16 per cent of the market.

"THAT'S A PRETTY sharp increase even with the 20-per-cent tariff, so any reduction in the tariff rate would have fatal results."

Canada's biggest furniture maker, Sklar Manufacturing Ltd., is suffering a setback.

The company, based in Whitby, Ont. and employing about 1,500 workers, was forced to close a plant in July because of poor market conditions.

In Toronto, Russ Warren, president of Simmons Ltd., said furniture sales traditionally pick up between August and October but he saw little improvement for this year.

HE SAID FURNITURE is taking a back seat to other consumer goods and people don't feel they have to upgrade their households as much, he said.

Simmons, which had sales volume of nearly $50 million last year, expects sales to be about the same this year.

However, Warren said earnings will be down as a result of increased costs of raw material and labor.

Harold Vogel, marketing manager of House of Braemore Ltd., Toronto, which manufactures and sells furniture, was less pessimistic.

He said the company would generate a profit despite lower margins.

"We're being a lot more aggressive about selling our product," he said. "And we're pleased with our results because I think we're doing better than average."

BUT THERE ARE many slack companies in the furniture industry, he said, and many have gone out of business.

"We haven't seen the end of that."

Vogel said there would be no substantial changes in the industry generally until 12 to 14 months after housing starts pick up.

And since it's anyone's guess when that will happen, it's anyone's guess when the furniture industry will get out of its slump, he said.

Kick in the ticket for lottery winners

MONTREAL — Two weeks ago Michael di Blasio and Giovanni Battista thought they had struck it rich.

They held a winning ticket in the provincially-operated Loto Perfecta and were looking forward to a prize of $546,346. The ticket was one of 39 they had purchased for the draw in which winning numbers are determined by the outcome of a horse race.

But when they went to collect their money from the Loto Perfecta offices following the July 15 race, they were told their win was null and void because the variety store where they bought the tickets had failed to submit a copy of the transaction within the required time.

Di Blasio, an insurance broker, and Battista, a restaurant owner, filed suit in Quebec Superior Court on Friday demanding that the variety store owner and the Loto Perfecta corporation pay up.

Their lawyer, Gabriel Lapointe, argued that the sale and distribution of tickets had been assigned to "incompetent or inexperienced" persons.

TOWN OF SIDNEY

NOTICE

As of Tuesday, August 2nd, 1977

ANGLE PARKING

Will be in effect on BEACON STREET between FIRST STREET and FOURTH STREET

E. T. Le Clair
Acting Town Clerk

Shop owner wins arbitration case

A Saanich shop owner has been awarded $169,000 for his property, more than double what he was offered by the Provincial government, in an arbitration decision handed down Friday.

Arbitrator Ronald Campion set the value of an auto repair business on Maple between Tolmie and Cloverdale owned by Vlado Miletic.

The government at first offered Miletic about $75,000, but Miletic said $135,000 would be more reasonable. The government then offered $83,000 and the case went to arbitration.

Campion held four days of hearings earlier this month. He valued the 50x172 foot lot at $103,380.66, improvements at $44,594; equipment at $5,844; and business disturbance at $15,000, for a total of $168,818.66.

Because the award is higher than the government bid for the property, the province is also required to pay the costs of the case, estimated at $30,000.

The property is wanted by the highways and public works ministries for parking and for their own repair depot.

See our latest . . .

IMPORTED PLANTS

including:

Rock Roses in assorted colours, Fremontia California Glory, Robina Contorth, Akebia Quinata, Ceanothus in 6 varieties.

OPEN MON. TO SAT. 9-8 SUNDAY 9-5

Elk Lake Garden Centre

5450 PAT BAY HIGHWAY — Just Beside Elk Lake

LISTEN TO GOOD ADVICE FROM HARRY HURN

SAT. and SUN., 8:41-11:26 a.m., 1:45-3:36 p.m. on C-FAX

7-29

Cowichan drownings

Seventh victim identified

Cowichan RCMP Saturday released the name of the last of seven handicapped adults who drowned Thursday morning after a pontoon craft flipped in the waters of Cowichan Lake.

Stanley Hill, 55, of 936 Mount Newton, a residential centre operated by the Greater Victoria Association for the Retarded, along with six other campers and two supervisors from the Lions Easter Seals camp were on their way to a picnic at the time of the accident.

Both supervisors were thrown free but the campers were trapped beneath the flat deck of the vessel, buoyed by their lifejackets. A three-foot high mesh fence about the deck impeded repeated rescue attempts, according to a camp official.

Duncan coroner Thomas Lines has called an inquest but has not set a date.

Alex Greig of Victoria and Graham Thraves of Nanaimo, both marine safety officers with the federal transport ministry spent about six hours examining the vessel Friday. Their findings are not expected to be made public until the inquest.

According to a Cowichan RCMP spokesman, the vessel is now stored in a Cowichan Lake boathouse and the camp will reclaim it.

The camp will resume Aug. 7, according to John Baker, vice-president of the B.C. Lions Society for Crippled Children.

Police dog leaps to death

VANCOUVER (CP) — A three-year-old police dog died Saturday when it leaped 63 feet from the top of a seven-storey parkade while searching for a prowler.

The dog, Pax, was with his handler, Constable Mike Harrower, searching for a man seen breaking into a car in a parkade at the foot of Granville Street.

Pax ran to the top of the building where he became excited and jumped over the four-foot retaining wall to the ground.

Pax had been with the dog squad for 1½ years.

DRINKING . . .

If you want to drink and can, that's your business. If you want to stop and can't, that's our business.

ALCOHOLICS ANONYMOUS

1-2020 Douglas St. 383-0415

Churches form bank to aid Third World

GENEVA (AP) — The World Council of Churches reported Saturday it had formed an international bank to make low interest loans to developing countries.

The council said 94 church organizations from around the world were participating in the bank, which now has $1.1 million in operating capital.

The council added that the Ecumenical Development Corp. Society bank would be based in the Netherlands and had been approved by the U.S. Securities and Exchange Commission.

SEC approval clears the way for the bank to seek investments of U.S. trust fund money.

The decision to create the bank was made during the 10-day annual meeting of the council's 134-member central committee. Council members represent church groups in 93 countries.

The meeting is chaired by Archbishop Edward Scott of the Anglican church in Canada.

The council said the bank was necessary because existing loans, including those from the World Bank, were not helping the world's poorest people.

Adrian Wijemanne of Sri Lanka, the bank's general manager, said 13 requests for funds had been received from Africa, 10 from Asia and eight from Latin America.

Sands

Since 1912

Bring joy to Your Little Corner of the World . . .

Plant a Tree for Tomorrow

THE SANDS FAMILY AND ASSOCIATES

6-11

UNIVERSITY OF VICTORIA

CONTINUING EDUCATION

A FRENCH LANGUAGE DIPLOMA PROGRAMME FOR ADULTS

Beginning September 12

The Programme objective is to assist adults to speak French at a functional level of competence. In addition, the Programme provides some instruction in composition skills and a knowledge of French-Canadian culture and society.

SPECIAL FEATURES

★ designed for adult students
★ convenient day and evening classes
★ no previous knowledge of spoken French required
★ placement according to present language ability
★ emphasis on oral language competence; gradual introduction of the written language
★ audio-visual methods employed
★ Canadian materials and contexts included
★ small classes meeting twice weekly.

Registrations Are Now Being Accepted

For detailed Programme information, call the Division of Continuing Education, University of Victoria, 477-6911, Local 4805, 8:30 a.m. to 4:30 p.m.

VOLVO VOLVO VOLVO

if you thought our '76 prices were low —

CHECK OUR 77s!!!

THE 1977 240 SERIES

2-DR. SEDAN (Fully Equipped) $6585*

4-DR. SEDAN (Fully Equipped) $6785*

5-DR. SEDAN (Fully Equipped) $6995*

No-cost items include 4-wheel power disc brakes, steel-belt radial tires, tinted glass, full undercoat and complete anti-corrosion protection. Shoulder belts front and rear. Orthopedic seats.

*Plus Freight and Dealer Preparation.

Brian Holley VOLVO

3319 DOUGLAS ST.

BETWEEN WOODWARD'S and WOOLCO

384-1161* Call collect.

D.L. 00903A

7-24

Survivor recalls shooting

Roar of .30-06 was deafening

CHILLIWACK (CP) — Eleven days after Ed Menger fled for his life from a riverside park where three and possibly four companions were fatally shot by a stranger, the question of why it happened remained a mystery to him.

In his only interview since the slayings, Menger recounted Friday the terror of the July 18 incident that left two of his friends and his brother dead and a 16-year-old girl missing.

At about 8:20 p.m. that day, Ed, 15, his brother Bert, 19, Evert Den Hertog, 19, Jan Den Hertog, 16, and Leola Gulliker, 16, met about a half mile from the Den Hertog farm in the nearby community of Rosedale.

After a brief discussion they all decided to go to Ferry Island Park and drink beer on the banks of the Fraser River about half a mile west of the Rosedale-Agassiz bridge.

Ed said he estimated the party piled out of Evert's pickup truck in the park at about 8:45 p.m. The truck was parked in a clearing about 30 feet from the river bank.

One theory was that loud music blaring out of a tape deck angered the killer, but Menger said he could hardly hear it.

He said he and Evert drank the most with his brother Bert hardly getting through a bottle. Leola also drank very little.

At about 9 p.m. a car containing one of Leola's cousins and his friend pulled up and the two stayed talking to the group for about 20 minutes.

After they left, Ed and his companions threw the empty beer bottles into the river and tossed rocks at them.

When the shooting began around 9:45 p.m., Evert and Leola were sitting on the edge of the river bank. Jean and Bert were standing up, still aiming at the beer bottles and Ed was partly hidden down by the river bank.

"The first I heard was the roar of a gun," said Ed. "We all ducked instinctively. I looked up and I saw him between us and the pickup. He appeared to be aiming high over us with the first shot."

Ed said he thought the weapon was a shotgun at first because it had an unusually thick muzzle.

"He didn't seem to be saying anything," Ed said. "He could have said something but the roar of that .30-06 at 17 feet . . . well, my ears were still ringing when I phoned the police."

Before the next shot was fired, Ed scrambled down the slope toward a clump of trees.

There were screams and more shots and Ed said he ran until he met four people who were hastily packing up their fishing gear after being frightened by the gunfire.

"They wanted to get away," he said. "They couldn't see what happened because they were round a bend in the bank but they were only about 100 feet from where we were."

All five got into a car and drove to a nearby farmhouse where Ed phoned the RCMP.

"At first I hoped it was just a joke . . . even when he fired the first shot, paper filtered down through the air as though it was a blank . . . but later when we found the cartridge and there was blood there, I knew something was awfully wrong . . ." he said.

(Police are speculating that the rifle muzzle may have been wrapped up when the gun was fired and are looking for a man seen on a bus with what appeared to be a rifle wrapped in paper protruding from a backpack.)

While waiting for police, Ed said he heard two trucks drive past the farmhouse, one of which sounded like Evert's.

Police arrived moments later and Ed showed them where the group had been. He noticed the truck was gone and then he found a spent cartridge.

It was not too long before the police and tracker dogs found the blood.

After Ed was interviewed, his father Wolter was asked how he felt toward the gunman.

"Nothing, absolutely nothing," he said. I'm too full of the loss of my son and the other boys to feel anything else.

"People have told me they'd like to kill him with their bare hands . . . but no, that wouldn't bring Bert back."

Broadbent cites car 'gouging'

ST. CATHARINES, Ont. (CP)—Ed Broadbent, federal NDP leader, charged here that the four major North American auto manufacturers are gouging Canadian car buyers.

Broadbent, in a speech to labor leaders and heads of other organizations, said car buyers in Canada are still paying $300 to $2,000 more than the United States car buyer for the same product.

NOTICE
to
BUS PASSENGERS

HOLIDAY SERVICE
August 1

Holiday service will be in effect on all city bus routes on British Columbia Day, Monday, August 1.

For Bus Information
Telephone 382-6161

B.C. HYDRO
7-30

Sears

Exciting colour and variety with our
portrait backgrounds!

8x10 colour portrait [frames extra]

All ages welcome! .99 FIRST SUBJECT IN PORTRAIT plus .50 HANDLING PER PORTRAIT

Family groups welcome! Bring the entire family in — our backgrounds are also perfect for portraits of family groups, grandparents and couples.

Now you can enhance all your portraits with our colourful collection of backgrounds — a nursery scene, perfect for the little ones, fall or spring settings, great for children and adults. Our traditional studio setting is also available. No appointment is necessary. One offer per person, two per family. $1.25 for each additional person in groups. Purchase of additional prints at reasonable prices is optional.

Sears PICTURELAND HERE 5 DAYS ONLY!
Tues. Aug. 1 through Sat. Aug. 6

Simpsons-Sears Ltd.
3190 Shelbourne Street,
Lots of Free Parking

Tues: 9:30-5:30
Wed. Thurs. Fri.: 9:30-8:00
Sat.: 9:30-5:00

Located at our Mall Entrance.

Cat LGP tracks:
They'll work
where you wouldn't walk

A Caterpillar Low Ground Pressure tractor or track loader can help you work all year round despite rainy seasons, swampy ground or all kinds of muck, mire, silt and sand.
These high flotation machines have 10-15% greater track gauge, 15-30% longer track roller frames, 2-2½ times wider track shoes, extended final drive housings and drive axles, even optional self-cleaning shoes for especially sticky gumbo.
LGP tracks are available on tractors and loaders from 62 horsepower and 1½ cubic yards at Finning's Light Industrial Division (and on bigger Cat machines, too).
To keep working all year round and beat Mother Nature at her own game, give Finning a call. Cat LGP tracks work where you wouldn't walk.

FINNING
YOUR CATERPILLAR DEALER
Caterpillar, Cat and are Trademarks of Caterpillar Tractor Co.

Finning, a British Columbia company working for and with British Columbia industry

VICTORIA: 27 CREASE AVENUE—384-4144
7-30

"DISCO" Store Features

Prices Effective: SUNDAY & TUESDAY, JULY 31st, & AUGUST 2nd

At "DISCO" Stores Only.

Sales in Retail Quantities Only

Closed Monday, August 1st, Open Tuesday, Regular Store Hours

All Four "Disco's"
OPEN SUNDAY 10-6

Ice Cream 2 litre ctn. $1.39
Snow Star Brand. Assorted Flavours

Orange Juice 69¢
Bel-air Frozen. 16.66 fl. oz. from Concentrate .....

Young Turkeys A lb. 79¢
Regular Brands. Frozen.
Average 6-16 lbs. Canada Grade .....

Harvest Brand
Margarine 3 lb. pkg. $1.29

Farman's Brand
Relishes 49¢
*Hot Dog *Sweet
*Hamburger
Your Choice
12-fl.-oz. Jar .....

Charcoal Briquets 20 lb. bag $2.49
Hi-Country Brand. For the Barbecue

Foil Wrap 79¢
Stuart House. 18"x25' Roll .....

Fire Starter 59¢
Zip Brand. 17-oz. Package .....

Yakima Valley
Grape Juice $1.29
Pure Juice
Serve Chilled
64-fl.-oz. Jar ..

Skylark Brand
Hot Dog Buns or Hamburger Buns 59¢
Sliced. Your Choice.
Package of 12's .....

Cigarettes $5.69
All Popular Canadian Brands.
Carton of 200's.
*Regular or *King Size ..... Each
(LIMIT 2 CARTONS PER CUSTOMER)

Hot House Tomatoes lb. 35¢
B.C. Grown.
Small. No. 1 Grade

White Spine Cucumbers lb. 39¢
B.C. Grown.
No. 2 Grade .....

Granny Smith Apples lb. 39¢
New Zealand
Grown .....

Mandarin Oranges lb. 45¢
From Australia.
For the fruit bowl ..

SAFEWAY
CANADA SAFEWAY LIMITED

jim tang

JOE IANNARELLI plans to enter the old **Esquimalt Pontiacs** in the old-timers hockey tournament scheduled here next January and he's confident that having **Bob Vining** and **Lon Restell** among his eligibles won't have any affect on the entry application. In any event, any former club members interested in playing in the tournament can get more information by telephoning 386-3261 . . . there will be scores, perhaps hundreds, of Victorians in Seattle next weekend to take in the series between the **Mariners and New York Yankees** . . . **Los Angeles Dodgers** drew almost 1.5 million fans for their first 38 home dates this year and have a real shot at becoming the first major-league baseball club to have a three-million fan season. Prices which allow a family of five to watch for as little as $7 and to reserve seats for as little as $15, and an outstandingly clean well ventilated stadium with excellent parking facilities make up a big reason for that kind of support . . . **Toronto Blue Jays**, who will probably attract about 1.8 million fans for their first season, showed their appreciation when they passed the million mark by giving away five new cars and 20 television sets as door prizes. The Blue Jays are doing so well that they may spend some of the profits to sign a couple of free agents. They are also considering expansion of their farm system and a grow-your-own approach, but then any stars they develop could also go the free-agent route . . . veteran-columist **Jim Coleman**, who really knows his football better than to make predictions, had a look at all Western Conference teams before making his guess. And after watching **B.C. Lions** stun **Saskatchewan Roughriders** in Regina he picked the coast team to finish second, behind **Winnipeg Blue Bombers. The** Riders were his choice for last place, and **Edmonton Eskimos** got third-place status. Games last week sort of made it look different . . . the people in charge of foisting the metric system on us are anxious that horse-racing make the change quickly. The reasoning is that racing is so popular that it would be a big help in educating Canadians about the new system . . . when fans leave football and hockey games early it's usually because they have run out of hope. When they leave the track early it's normally because they have run out of money . . .

★ ★ ★

B.C. LIONS cannot be given passing marks or graded as failed after three games, but the chances of the latter are good if they don't soon come up with a running game. Running plays from scrimmage in their first three games have brought them only 221 yards, and that's no more than half of what a club needs to be successful. If the ground yardage doesn't improve coach **Vic Rapp** is going to hear a lot about his decision to replace fullback **Lou Harris** with NFL-veteran **Jim Harrison** . . . there is a report that a bank is interested in taking over the Canadian pro golf tour, dropped this year by the Imperial Tobacco Co. . . . about a million Canadians use bowling alleys regularly in league play during the season, and a Toronto report lists 670,000 of them as fivepinners. It also says that 200,000, mostly in Quebec, play duckpins and that candlepins has about 40,000 devotees, mostly in the Maritimes. The figure given for tenpins is 60,000, and this seems low . . . it would be interesting to learn how much money has been turned over to salmon programs out of B.C. Salmon Derby receipts, what organizations got it and how it was spent . . . the U.S. Golf Association is considering a rule which would ban the use of the Polara, the ball with the uneven dimpling pattern and the claims that it reduces hooks or slices by as much as 75 per cent . . . congratulations to **Jack** and **Ruth Ross** on the occasion of their 25th wedding anniversary . . . the Saanich 63 Skating Club recently donated $2,387.15 to the Saanich Peninsula Recreation Committee as a memoriam to **Les Thornley**, one-time club president. The money is to be used for the purchase of sound equipment for the Panorama Leisure Centre . . . it's entirely unlikely but would certainly enjoy it if this year's world series is between **Chicago White Sox** and **Chicago Cubs.** The Windy City's baseball fans hasn't had a world series winner since 1917, the Cubs haven't been in the series since 1945 and the White Sox haven't made it since 1959 . . . owner **Sam Berger of Montreal Alouettes,** who is past pension age, is confident that the move to Olympic Stadium will allow him to recoup the $2 million the Alouettes have cost him. That optimism caused his son Bobby to comment that "If dad remarried he'd buy a five-bedroom house near a nursery school."

★ ★ ★

ROY BURTON sincerely wants to be the good commissioner the Western Lacrosse Association so badly needs, but he isn't going to make it unless he becomes a lot more decisive than he's been in his two seasons. The clubs, of course, don't want anyone at the helm that they can't handle, but things like announcing a reduction in the length of a player suspension that wasn't announced in the first place because it might be sensationalized (criticized) must even embarrass them. The WLA has everything going for it — a big share of the best players in the world, a game with fan appeal and a neatly compact league — yet it fights for survival each year. It requires no great intellect to realize that things should be done differently than the WLA has been doing them . . . it was a disappointment to many when **Larry Hillman,** who had the enthusiastic support of **Bobby Hull,** was signed as coach of the **Winnipeg Jets.** Among those on a Winnipeg list of people who would have liked the job were the names of **Hal Laycoe, Pat Ginnell** and **Sandy Hucul,** all of whom have been connected with hockey in Victoria at one time . . . Canadian-horseman **E. P. Taylor** has had more stakes-race winners than any breeder in thoroughbred history. His total, which may now be bigger, reached 193 last month when **Right Chilly** won the Yearling Sales Stakes at Exhibition Park . . . the Ontario Jockey Club has installed the most modern mutuel systems at both the Greenwood and Fort Erie tracks. Customers can now buy, and cash, tickets of any type or denomination at any window. The sophisticated system permits tickets to be cashed at windows for up to 75 days after sale, and clerks who punch wrong numbers are no longer stuck with the tickets. All they have to do is push the Void button . . . **Ian "Ace Lowe,** who will be well remembered by old-time baseball fans here, died earlier this month after a lingering illness. An outstanding infielder with the VMD team who included among his teammates **Charlie Restell, Laurel Harney, Babe Work, Cy Shillito, Charlie Strouiger,** the late **Reg Patterson** and, I believe, **Chief Rattlesnake,** Lowe played part of a season in the professional Western International League before returning to Manitoba, where he farmed near Bradwarine. He was 59 . . . **Marvellous Marv Throneberry,** who may be remembered longer than any of the appealing **New York Mets** who set records for ineptness while compiling a 40-120 record in 1962, is working in a glass factory in his home town, Collierville, Tenn. He feels his reputation is a bit unjust in that he did manage to play major league baseball for five seasons, but he will be remembered for things like hitting two triples in one game and getting called out each time for failing to touch first base. The frustrated **Casey Stengel** was about to enter a protest about the second call but coach **Cookie Lavagetto** stopped his manager. "Forget it Case," Lavagetto cautioned, "he didn't touch second-base either."

Orr sidelined for at least a year

Bobby Orr resigned to cane, countless questions from youngsters

Injured star may never play

ATHERLEY, Ont. (CP) — Bobby Orr hasn't done much other than play hockey in his lifetime, so he's looking ahead with some degree of eagerness to his new office duties.

The Chicago Black Hawks defenceman underwent a sixth operation on his left knee two months ago and isn't anticipating a return to playing the game for at least a year.

At a hockey camp he owns in partnership with another National Hockey League veteran, Mike Walton, Orr is besieged by questions of whether he ever again will play the game as when he was acknowledged to be its premier performer.

"I hope so, but I'm just not sure," he admits. "I want to try one more time, but it won't be next season. The doctors told me to take a very long rest away from hockey to give the knee a chance to gain strength . . .

"Beyond that, I just don't know. I want to try again, but there is the chance that I just won't be able to play hockey again."

Still moving about with the aid of a cane since he discarded the leg cast and crutches, his duties within the Black Hawk organization are as yet not defined.

He does know he'll be working under new coach Bob Pulford, who in turn faces an enormous task rejuvenating a mediocre team. Orr has had talks with Pulford, who is eager to have the ailing superstar on the scene. Orr's stature, presence and winning ways can have a beneficial effect on everyone around him.

"I haven't done much in my 28 years except play hockey and it's time I learned a few other things," Orr confides. "You can't call me an assistant coach, manager or anything. I'm going to work with Pully and do anything he wants me to.

"It will give me a chance to see the other side of the game — how things are done from management's end.

"I had a long talk with Pully about it. He's a very frank, up-front man who wouldn't hesitate to tell me if he didn't want me there when I couldn't play. But managing and coaching are big jobs in themselves and doing both is a tough job."

He said he'll also be working closely with a giant food outlet with which he's done some sales promotion work, "but I want to get more deeply involved in the business end of things."

"Playing hockey has been my entire life and I have faced the possibility that it might be all over for me as a player. That's why I want to shift gears in my life a bit."

The cane he carries with him now is a constant reminder just how tender his left knee is. Doctors want him to have it with him all the time since, says Orr, they feel his patience during previous periods of recuperation from similar operations hasn't been to their liking.

"But this time I'll be patient. There'll be no rushing back. That's why I've written off the 1977-78 season."

He works an hour each day in his vigil to build strength into the knee, first with weights then riding bicycle. He's also watching his regular diet closely. Whereas he tended to put on excess weight after his previous operations, he's almost lean and sinewy as he hobbles about the hockey camp talking with youngsters.

With wife, Peggy, and sons Darren, 3, and three-month-old Brent, Orr will spend the summer at his cottage near the Orr-Walton Hockey Camp before leaving for Chicago.

The latest surgery in April cleaned out bone particles from around the knee and rounded off some of the rough edges of bone. The operation, more than attempt to extend the hockey career, was aimed at reducing the ache and discomfort that have been a part of his life for so long.

"I wanted to be able to play golf without having to drag the leg around the last eight holes, even when I use a cart," he says. "The doctors didn't order me to stay out of hockey for a year. They just suggested it.

"The fact that I might not be able to play again is there. If I have to pack it in, then that's how it will be. I just don't know right now."

Shamrocks nip Timbermen with third-period rally

Victoria Shamrocks and Nanaimo Timbermen were involved in a scoring spree Saturday night but goals were hard to come by in the other Western Lacrosse Association league finale.

Shamrocks edged the Timbermen 23-22 before a sparse gathering in Nanaimo to finish their league schedule with a 16-8 record, one point behind the first-place Vancouver Burrards. Timbermen finished fifth and out of the playoffs for the third straight year.

At Coquitlam, New Westminster Salmonbellies edged the Adanacs 9-8 to nab third place and a berth in the semi-finals against the Burrards. Shamrocks and Adanacs will meet in the other best-of-seven series.

The Vancouver-New Westminster series will start Tuesday night at Kerrisdale Arena and the Shamrocks will play host to the Adanacs the following night at Memorial Arena.

In Nanaimo, the Timbermen held period leads of 12-6 and 16-11 before Shamrocks got untracked.

Ivan Thompson continued his hot scoring hand, netting five goals and drawing four assists to push his point total to 100, good for the team scoring championship.

Ron MacNeil enjoyed his second four goal game in a row for the Irish and Terry Sanderson, back after a one-game layoff, added three goals.

Dave Thomson and Norm Baker contributed two goals apiece for the Shamrocks, who led the league in goals with 327.

Rookie Kevin Alexander scored six goals for the Timbermen, pushing his total to a league-leading 54, and Rick Baker enjoyed his finest night of the season by adding five goals.

George Grover went the distance in the Shamrock net and Earl Nicholson played all but a few minutes for the Timbermen, who finished at 4-19-1.

At Coquitlam, Al Lewthwaite led the Salmonbellies with three goals, while Wayne Goss contributed two. Others were scored by Bob Tasker, Norm Leuszler, Ed Goss and Matt Aitken.

Coquitlam's scoring was led by Mark Valastin and John Allen, with two goals each. Others were scored by Jim Aitchison, Rick Ornar, Dave Durante and Harry Powless.

Ted Gernaey stopped 39 shots for the Salmonbellies, while John Lewis and Greg Thomas turned back 34 in the Coquitlam net.

★ ★ ★

FINAL

	P	W	L	T	F	A	Pts.
Vancouver	24	16	7	1	303	303	33
VICTORIA	24	16	8	0	327	271	32
New West.	24	12	12	0	307	289	24
Coquitlam	24	11	13	0	297	287	22
Nanaimo	24	4	19	1	291	374	9

Next game: Tuesday — Opening game of best-of-seven semi-final, New Westminster at Vancouver.

1976

	P	W	L	T	F	A	Pts.
Victoria	24	18	5	1	349	275	37
New West	24	14	9	1	358	309	29
Vancouver	24	10	14	0	312	329	20
Coquitlam	24	9	15	0	316	356	18
Nanaimo	24	8	16	0	268	340	16

VICTORIA

	F	A	Pen
Gerry Cadwallader	1	0	2
Pete Rushton	0	1	0
Norm Baker	2	6	4
Ranjit Dillon	2	1	2
Larry Bell	0	4	0
Dan Green	0	3	0
Charn Dhillon	0	1	4
Dave Lowden	1	0	2
Jack Castelein	0	1	0
Chris Hall	0	3	0
Dave Thomson	2	3	9
Joe McCrea	1	0	0
Ivan Thompson	5	4	0
Ron MacNeil	4	2	2
Terry Sanderson	3	1	2
Ken King	0	2	2
George Grover	0	1	2
Totals	**23**	**33**	**31**

NANAIMO

	F	A	Pen
Frank Alexander	0	2	4
Mike Walsh	4	2	0
Rick Baker	5	0	0
Roger Dubnya	0	1	5
Rick Sage	0	1	7
Randy Noble	0	1	2
Jit Guerin	0	0	0
Gord Racutte	0	0	2
Jim Lynch	3	4	0
Bob Avender	0	0	0
Jim Kipp	0	0	2
Ian Kennedy	0	2	0
Brian Evans	2	9	2
Ron Sywak	1	1	2
Roy Sinden	1	2	2
Kevin Alexander	6	5	0
Ted Ashley	0	1	0
Earl Nicholson	0	1	0
Totals	**22**	**32**	**28**

Shots stopped by:

Grover (V)	20	9	9—38
Nicolson (N)	10	15	9—
Ashley (N)	—	—	3—37

Score by periods:

Victoria	6	5	12—23
Nanaimo	12	4	6—22

Yankees bounce A's with 14-hit attack

The potent but volatile New York Yankees, struggling to be the heirs in more ways than one to the Oakland teams of the early 1970's, pulled together again Saturday and blasted 14 hits en route to a 9-3 victory over the Athletics.

Roy White drove in four hits, including his ninth home run. Reggie Jackson hit his 18th homer of the season in support of Don Gullett, 10-3. Reliever Dick Tidrow hurled the last three innings earning his fifth save.

The 1972-74 A's earned fame for their penchant for winning on the field and brawling off it. With Jackson, a member of those teams, now wearing the pinstripes, the Yankees may be learning. They have now won three straight games, six of the last seven and trail Baltimore and Boston by only a whisker in the American League Eastern Division.

The Yankees took a 2-1 lead into the fifth then scored four runs in the sixth on White's two-run single, a run-scoring wild pitch and a groundout by Jackson.

In other highlights, it was Chicago 6, Kansas City 4 and Minnesota 4, Cleveland 3 in 14 innings.

White Sox increased their lead in the Western Division to five and a-half games as Eric Soderholm's three-run homer in the seventh keyed the victory. It was the Sox' eighth win in their last nine games, and the game drew 34,945 fans, boosting the White Sox attendance to over 1 million this year, the earliest date the team has ever reached that figure.

In the National League, Rick Rhoden boosted his record to 12-7 and helped himself by blasting a three-run homer, capping a seven-run first inning, as the front running Los Angeles Dodgers defeated the Montreal Expos 7-4 at the Olympic Stadium.

Elsewhere, Philadelphia Phillies trounced San Francisco 9-3, St. Louis topped Cincinnati 4-1, San Diego defeated New York 8-6, Pittsburgh beat Atlanta 10-6 and Houston downed Chicago 11-3.

★ ★ ★

AMERICAN LEAGUE

Eastern Division

	W	L	Pct.	GBL
Baltimore	59	43	.578	—
Boston	57	43	.570	1
New York	57	45	.559	2
Detroit	46	54	.460	12
Milwaukee	46	56	.451	13
Cleveland	43	55	.439	14
Toronto	34	66	.340	24

Western Division

	W	L	Pct.	GBL
Chicago	61	37	.622	—
Kansas City	55	42	.567	5½
Minnesota	55	42	.567	5½
Texas	53	45	.541	8
California	47	52	.475	14½
Seattle	45	61	.425	20
Oakland	42	59	.416	20½

Kansas City 100 011 001—4 12 1
Chicago 000 002 31x—6 14 0
Spillitorff, Gura (6), Bird 8-2 (6) and Porter; Barrios 11-4, LaGrow (9), Hamilton (9) and Downing, Lemon (5). Home runs: Kansas City — Brett (8th); Chicago — Soderholm (14th), Orta (10th).

Minnesota 000 003 000 000 01—4 8 0
Cleveland 100 010 010 000 00—3 11 1
Schueler, Burgmeier (7), T. Johnson 12-3 (10) and Wynegar; Bibby, Hood (6), Dobson (8), Monge 1-2 (12) and Fosse. Home runs: Minnesota — Carew (10th), Smalley (5th); Cleveland — Thornton (16th).

New York 011 040 030—9 14 0
Oakland 001 001 010—3 9 0
Gullett 10-3, Tidrow (7) and Healy; Langford 7-12, Lacey (5), Mitchell (7), Bair (8) and Sanguillen, Hosley (9). Home runs: New York — Jackson (18th), White (9th); Oakland — Page (13th).

Det 010 001 201 000 — 5 11 3
Texas 020 030 000 001 — 6 13 0
Sykes, Wilcox (5), Foucault (8), Hiller 5-11 (10) and Wockenfuss; Ellis, Knowles (7), Briles (9), Lindblad 3-3 (10) and Sundberg. Home runs: Detroit — Kemp (12th); Texas — Horton (11th), Sundberg (2nd).

Milwaukee 000 000 300 — 3 5 1
Toronto 000 110 000 — 2 7 1
Slaton 8-9 and Haney; Byrd 1-4, Vuckovich (7) and Ashby. Home runs: Toronto — Torres (4th).

Boston 030 000 000—3 5 1
California 000 000 000—0 7 0
Tiant (7-7), Stanley (7) and Fisk; Ryan (14-10) and Humphrey, Hampton (7).

Baltimore 010 100 100 02—5 8 0
Seattle 000 110 001 00—3 9 2
Grimsley, D. Martinez 9-6 (9) and Skaggs, Rudolph (9); Pole, Montague 5-8 (6) and Cox, Stinson (9). Home Runs: Baltimore — May (17th); Seattle — Stein (12th).

NATIONAL LEAGUE

Eastern Division

	W	L	Pct	GBL
Chicago	59	41	.590	—
Pittsburgh	59	43	.578	1
Philadelphia	58	43	.574	1½
St. Louis	56	47	.544	4½
Montreal	48	53	.475	11½
New York	42	58	.420	17

Western Division

	W	L	Pct	GBL
Los Angeles	65	38	.631	—
Cincinnati	50	51	.495	14
Houston	43	56	.462	17½
San Francisco	47	57	.452	18½
San Diego	45	61	.425	21½
Atlanta	36	65	.356	28

Los Angeles 700 000 000— 7 8 0
Montreal 100 010 200— 4 11 0
Rhoden 12-7 (1), Alcala (3), Stanhouse (6), Atkinson (8) and Carter. Home Runs: Los Angeles — Rhoden (2nd); Montreal — Carter (16th).

Pittsburgh 000 320 050—10 18 2
Atlanta 202 100 000— 6 9 1
Reuss, Defery (4), Forster 3-3 (5), Gossage (8) and Ott, Dyer (8); Ruthven, Collins 1-9 (5), Campbell (8), Leon (9) and Correll, Nolan (9). Home Runs: Atlanta — Burroughs (24th); Pittsburgh — Robinson (14th).

St. Louis 000 001 003— 4 7 0
Cincinnati 010 000 000— 1 8 1
Denny, Schultz (5), Metzger 2-0 (7), Hrabosky (9) and Simmons; Norman 9-8 and Bench. Home Runs: St. Louis — Hernandez (11th).

San Francisco 120 000 000— 3 3 0
Philadelphia 001 300 05x— 9 11 0
McGlothen 2-8, Williams (4), Moffitt (8) and Hill; Carlton 14-6, Garber (7) and McCarver, Boone (7). Home Runs: San Francisco — Thomas (3rd); Philadelphia — Hebner (12th), Luzinski (24th).

Chicago 001 100 100— 3 14 3
Houston 030 000 80x—11 14 0
R. Reuschel, Broberg (3), Moore (4), P. Reuschel 4-3 (6), Hernandez (7) and Mitterwald; Dixon, Sambito 5-3 (6) and Ferguson.

San Diego 301 013 000— 8 16 3
New York 000 201 210— 6 8 0
Freisleben 4-5, Griffin (6), Fingers (7) and Roberts; Espinosa 5-8, Myrick (4), Baldwin (6), Apodaca (8) and Stearns. Home run: San Diego — Hendrick (13th).

Gordon Head Island reps

Jeff Mallett exchanged his catcher's equipment for a place on the mound Saturday night, pitching Gordon Head to a 6-0 victory over Nanaimo and the Island Little League baseball title.

Mallett authored a four-hit shutout in leading his team to a sweep of the best-of-three series. Friday, Mallett was behind the plate when Daryn Lansdell threw a three-hitter to defeat Nanaimo 15-0.

Mallett struck out seven and Rob McKain and Drew Farr collected two hits apiece for the winners.

After two scoreless innings at Sidney Park, Gordon Head jumped to a 3-0 lead in the third, and added three more in the fifth. The victory was Gordon Head's eighth in a row and marked the first time since 1972 the team has won the Island championship.

The winners now advance to the provincial championship in Trail next weekend. Their first game is scheduled for Monday, Aug. 8.

Gordon Head 003 030— 6 9 1
Nanaimo 000 000— 0 4 2
Jeff Mallett and Huge Pelmore; Steve Brown, David Wylie 5) and Wylie, John Merluk (5).

Parsons powers Whitecap win

WASHINGTON — Buzz Parsons scored twice as Vancouver Whitecaps defeated Washington Diplomats 3-0 Saturday night in a North American Soccer League game.

The victory solidified the Whitecaps (13-11) hold on second place in the Western Division.

Derek Possee scored Vancouver's first goal in the 51st minute and assisted on Parson's first goal 12 minutes later. Parsons wrapped it up for Vancouver in the 76th minute, again taking a pass from Possee before blasting in a 15-yarder.

A crowd of 17,225 watched as the Diplomats, last in the Eastern Division had their record fall to 9-15.

Other scores:

San Jose 3, Los Angeles 2.
Minnesota 4, Las Vegas 3.
Dallas 2, Portland 1.
Tampa 3, St. Louis 2.
Rochester 2, Seattle 1.

Salmonbellies win

RICHMOND (CP) — New Westminster Salmonbellies defeated Richmond Roadrunners 14-9 in a Western Canada Junior Lacrosse League game Saturday.

Mark Tuura, Mario Govorchin and Gary Lindsay each scored three goals for the winners while Ken Brown added two. Al Hughes Ivan Tuura and Shawn Cahill had one each.

	P	W	L	F	A	Pts.
Burnaby	25	24	1	510	295	48
New West.	26	20	6	419	277	40
VICTORIA	25	12	13	374	383	24
Coquitlam	26	5	21	275	456	10
Richmond	26	3	23	281	445	6

Next game: Tonight — Victoria at Burnaby.

Stuart

Stuart second in points derby

George Stuart of Campbell River moved into second spot in the Carling O'Keefe B.C. championship series for open competition superstocks at Western Speedway Saturday night, gaining a victory in the close feature race.

Stuart outdistanced Tacoma's Ron Eaton, still on top over-all, and Ross Surgenor of Victoria in the 75-lap main, after the up-Island driver picked up the lead in the 30th lap.

Jim Godfrey of Vancouver led for the first eight laps, then Roy Smith of Victoria overtook him in the ninth, maintaining the lead until the 30th.

Smith, Roy Haslam of Victoria, Godfrey and Stuart were clustered near the front until the 58th lap, when Godfrey's 1969 Chevelle blew its engine. Godfrey's machine spun from the track and Haslam, directly behind, skidded on the oil spill.

A red flag went down and the race was stopped and restarted but Haslam lost a lap.

Smith and Stuart then fought for position but each spun on a turn in the 59th lap, with Smith failing to recover. Stuart recovered to regain the lead and Smith was forced to a pit stop. He finished ninth.

Despite a late push by Eaton, Stuart held off the challenge, providing 2,344 fans with the big thrill of the night. Eighteen cars started the feature.

John Rothwell of Langley captured both the "B" Trophy dash and the slow heat, while Smith placed first in the fast heat and Haslam won the "A" trophy dash.

Fast time was recorded by Stuart, whose 16.745 was .02 seconds off the track record, set July 14 by Joe Ruttman of Detroit, Mich.

The championship series concludes today with the final leg at Langley Speedway.

Fast heat — 1. Roy Smith, Victoria; 2. Ross Surgenor, Victoria; 3. Ron Eaton, Tacoma; 4. George Stuart, Campbell River.

"B" Trophy dash — 1. John Rothwell, Langley; 2. Mike Barteaux, Victoria; 3. Joe Musfeldt, Victoria; 4. Dave Dalby, Victoria.

Slow heat — 1. Rothwell; 2. Dalby; 3. Musfeldt; 4. Barteaux.

"A" Trophy dash — 1. Roy Haslam, Victoria; 2. Eaton; 3. Stuart; 4. Larry Johnson, Victoria.

Main Event (75 laps) — 1. Stuart; 2. Eaton; 3. Surgenor; 4. Haslam.

JUNIOR "A" LACROSSE
Western Canada Major Junior League
McDONALDS vs. NEW WEST.
(Event No. 64)
ESQUIMALT SPORTS CENTRE
Tuesday, Aug. 2nd 8 P.M.
Adults $2.00, Students, O.A.P. $1.25
7-30

Great day for Debbies at cup trials

Brill
. . . wins high jump

EDMONTON (CP) — Debbie Brill of Langley, perhaps Canada's best chance for a medal in the World Cup of Track and Field to be held in Duesseldorf, West Germany next month, took her first step toward the competition Saturday with an easy victory in the women's high jump.

She cleared only 1.85 metres, compared with her pending personal best of 1.91, but had an easy time defeating Jo-Ane McLeod of Ottawa and Brigitte Bittner of Toronto on the first day of the Canadian World Cup trials.

"I was sluggish," the Canadian and Commonwealth record-holder said following the victory.

"I don't know why. Maybe it's just hard to get keyed up when you're only competing against two people and we've met so often."

Brill, a Simon Fraser University student working during the summer for a non-profit organization named Action B.C. to help promote physical fitness and a natural lifestyle, will attend the World Cup trials at Guadalajara, Mexico, before competing at Sofia, Bulgaria in the student games.

Her commitments leave her with a hectic schedule.

She will end her competition at Guadalajara Aug. 12, two days before the student games team leaves from Toronto. The student games end Aug. 28, leaving a four-day gap before the World Cup begins.

The biggest upset of the day before a crowd of about 500 was the loss by Bruce Simpson of Toronto in the pole vault, where he failed to complete even one attempt. The winner was Harold Heer of Vancouver, who cleared 4.90 metres.

Simpson passed all his attempts until the bar reached 4.90. On his first try, Simpson fell hard and the bar struck him on the head. He moved up to 4.95-16 feet two and seven-eighths inches — for his next attempts and missed both by a large amount.

Simpson said high winds caused problems for most of the vaulters. Personal problems also have affected his training.

Few upsets dotted the first day, under clear skies and with temperatures about 20, although Canada's best-known athletes were not prominent.

Allison Hayward of Vancouver nipped Laurie Kern of Richmond in the women's javelin, Debbie Scott of Victoria, held off Debby Mitchell of Toronto to win by .08 in a thrilling 3,000-metre showdown; and Anne Mackie Morelli of Richmond nipped Francine Gendron by one-half second over 800 metres.

Scott
. . . 3000 m. winner

Richard Rock of Toronto covered 7.67 metres, less than his personal best, to win the long jump over Lloyd Scott of Vancouver, who surprised by dumping promising Pat Fogarty of Chateauguay, Que., into third place.

Canada's top hammer-throwers tangled, with Scott Neilson of Burnaby defeating Murray Keating of Victoria by less than a metre. Neilson won the 1976 Canadian championship but Keating holds the Canadian record. Neilson manged a toss of 66.50 metres compared with his best year of 67.50 and Keating's Canadian record of 68.30.

Jean Corazza of Toronto defeated Harry Kooznetsoff of Trail, in the javelin event, marred by the absence of Canadian standout Phil Olsen of Nanaimo.

Joe Sax of Toronto and Peter Butler of Calgary were standouts in men's track. Sax, Canadian record holder, spurted on the last lap to defeat Bob Baxendale of Alberta in the 3,000-metre steeplechase. Dave Weicker of Victoria was third.

Sax was clocked in 8:50.15 compared with his best of 8:36.8, but was not challenged by most in the field.

George Smith of Edmonton won the men's 400-metre hurdles in 52.83 seconds while Brian Hawkesworth of Victoria placed fourth at 55.55.

NEED YOUR BODY REPAIRED?
(CAR OR TRUCK)
FOR A FAST FREE ESTIMATE
QUALITY WORK
FAST SERVICE
SATISFACTION A MUST
VICTORIA DODGE CHRYSLER
Dealer Licence No. D00867A
819 YATES ST. 384-8174

Talbot in command at Manitoba Open

WINNIPEG (CP) — Dan Talbot, a 24-year-old professional from Beloeil, Que., shot a two-under-par 67 Saturday to grab the second-round lead in the Manitoba Open golf championship.

Talbot, last year's Saskatchewan Open Champion, finished the first 36 holes at Rossmere Country Club at three-under-par 135 to take a four-shot lead into Sunday's final round.

His closest competition comes from four players tied at 139, one over par. They are Moe Norman of Gilford, Ont., who shot a 68 Saturday, Ray Thompson of Philadelphia who had a 70, Dan Halldorson of Brandon who had a 69, and Dave Barr of Vancouver who finished with a 71.

Talbot bogeyed the 16th and 18th holes but four earlier birdies had sent him into the lead. First-round leader Dave Hill, a Winnipeg amateur, and most of the rest of the field struggled against strong gusty winds and intermittent rain.

Hill took a triple-bogey seven on the second hole, lost 10 shots to par on the front nine and finished the day with a 13-over-par 82.

Talbot goes into the final round confident of taking home the $3,000 top prize money.

Talbot took the lead with long, low tee shots under strong winds, and pinpoint iron shots. His putting was "decent" and he took advantage to score birdies "every time I had a shot at it."

While Hill had the best round of the opening day, it was another Winnipeg amateur who had the best round Saturday. Terry More shot a four-under-par 65 for a two-round total of 140. That left him the low amateur, a title he won last year.

Victoria's John Morgan shot a three-over-par 72 Saturday, leaving him five strokes back of Talbot going into the final round.

Bob Beauchemin of Victoria carded a 75 Saturday, giving him 148 for the two rounds and enabling him to make the cut of 150.

Tom Whittle of Richmond made it with 149 but Victoria's Cec Ferguson missed with a two-day total of 154.

Dan Talbot, Que.	68-67—135
Dave Barr, Vancouver	68-71—139
Dan Halldorson, Brandon	70-69—139
Ray Thompson, Phil	69-70—139
Moe Norman, Ont.	71-68—139
John Morgan, Victoria	68-72—140
a-Terry More, Winnipeg	75-65—140
Dick Carmody, Calif.	69-72—141
Tom Irwin, Ont.	73-68—141
Roger Klatt, Edmonton	69-73—142
Mike Ford, N.Y.	69-73—142
Michel Boyer, Que.	70-73—143
a-Terry Hashimoto, Winnipeg	69-74—143
Tim McCutheceon, Kitchener	69-74—143
Jim Ahearn, N.D.	72-71—143
Stan Homeniuk, Man.	72-71—143
Gary Pilchford, Ont.	75-68—143
Pat O'Donnell, Ont.	69-75—144
Randy Brekke, Winnipeg	69-75—144
Greg Pidlaski, Ont.	70-74—144

Gray has edge at Gorge Vale

Mike Gray of Uplands holds a one-stroke lead heading into the final day of the Gorge Vale Esquimalt Amateur golf tournament.

Gray fired a two-under-par 70 to head a field of four Gorge Vale players — Dr. Dave Mick, Rick Casson, Dave Donaldson and Ted Sarkissian.

Casson led the low net division at 64 while clubmates Ron Maxwell, Sarkissian and Gary Kilgour were second at 67.

Cec Ferguson, now playing on the Canadian pro circuit was last year's champion.

Play resumes with shotgun starts at 8 a.m. and 12:45 p.m. today.

GROSS

Mike Gray, Uplands	70
Ted Sarkissian ,Gorge Vale	71
Dave Donaldson, Gorge Vale	71
Rick Casson, Gorge Vale	71
Dave Mick, Gorge Vale	71
Marty Holman, Duncan	72
Dave Anderson, Victoria	74
Jeff Jones, Gorge Vale	74
Pete Moretti, Colwood	74
Art Carey, Colwood	74

NET

Rick Casson, Gorge Vale	64
Gary Kilgour, Gorge Vale	67
Ron Maxwell, Gorge Vale	67
Ted Sarkissian, Gorge Vale	67
Mike Gray, Uplands	68
Terry Moody, Gorge Vale	69
Joe Fraser, Gorge Vale	69
Marty Holman, Duncan	69
Dave Donaldson, Gorge Vale	69

All-Blacks win test

DUNEDIN, New Zealand (Reuter) — New Zealand All-Blacks defeated British Lions 19-7 Saturday in the third Rugby Union test match.

The All-Blacks took a 2-1 lead in the four-match series.

The winners had two tries, one conversion, two penalties and a drop goal to a single try and penalty by the Lions.

Cullin, clubmates win in Royal Henley finals

ST. CATHARINES, Ont. (CP) — A pair of rowing veterans led New York Athletic Club to two wins at Saturday's Royal Canadian Henley Regatta finals held in ideal weather conditions on the Henley course.

Jim Dietz and Dr. Larry Kleckatsky, both Olympic and international oarsmen for the United States rowing team, each won their finals with ease.

The 28-year-old Dietz captured his seventh 500-metre dash open singles title in the past nine years. He was participating at the Olympics the two years he did not win. In his final race Saturday, Dietz defeated a field of six with a three-length winning margin, covering the 500 metres in one minute, 39 seconds.

One of the scullers Dietz defeated was Walter Lambertus, the Romanian sculler who defected to Canada at the Montreal Olympics. Lambertus now lives with relatives in nearby Niagara Falls and this year marks his first appearance at the Henley.

Klecatsky, 34-year-old doctor from New Rochelle, N.Y., brought New York Athletic Club its second win as he won the 500-metre dash for 145-pound singles in 1:47.

St. Catharines Rowing Club and Victoria City Rowing Club also earned two wins each in Saturday's 10 final events.

Toronto's Hanlan Boat Club, Thunder Bay, Ont., Rowing Club, Hamilton's Leander and Dartmouth, N.S., Rowing Club each won one event.

St. Catharines won the women's four with cox covering the 1,000-metre distance in 3:45.3, easily defeating the five other finalists. The other win came in the men's 2,000-metre junior heavy eight. It pulled away the last 200 metres to win by two lengths against five other crews with a time of 6:17.8.

Victoria City's Mike Cullin came from behind to win the Association's single in 8:00 while team-mates Ken McRae and Patrick Walter scored a two-length win in the junior heavy doubles, winning in 7:22.0.

Bruce Ford of Victoria City was fourth in the Association singles.

After four days of rowing and three days of finals, St. Catharines leads the aggregate points standings by a comfortable margin.

St. Catharines enters today's final program with 298 points in its bid to win its 17th consecutive Henley point championship. Leander is second with 127, Victoria City has 89, London, Ont., Rowing Club has 74 and Buffalo West Side Rowing Club completes the top five with 67 points.

WILSON'S
Announcing our new store hours
Beginning Monday, August 2nd, W&J Wilson's downtown store hours will be changed to
9:30 to 5:30
Daily Monday to Saturday
Oak Bay Store Hours will continue to be 9:30 to 5, Tues. to Sat.
W&J WILSON LIMITED
1221 Government Street (Opp. the Post Office), 383-7177
City Parking Facilities Tickets Validated Here
7-30

Holiday sport

RIFLE SHOOTING

8:00 a.m. — Continuation of B.C. Rifle Association competition, Heal's Range.

SOFTBALL

9:30 a.m. — Continuation of play in Sooke Merchants men's tournament, Sooke Athletic Park.

10:45 a.m. — Continuation of play in Heywood Men's League tournament, Heywood Avenue Park.

6:30 p.m. — Sidney Men's League: KOA Kampgrounds vs. Sidney Hotel, Sanscha Park.

CAR RACING

11:00 a.m. — Qualifying and practice for Victoria Motor Sports Club "Grand Prix" at 1:30 p.m., Western Speedway.

Monday

RIFLE SHOOTING

8:00 a.m. — Continuation of B.C. Rifle Association competition, Heal's Range.

SOFTBALL

9:30 a.m. — Continuation of play in Sooke Merchants men's tournament, Sooke Athletic Park.

10:45 a.m. — Continuation of play in Heywood Men's League tournament, Heywood Avenue Park.

BASEBALL

3:30 and 6:30 p.m. — Senior Amateur Baseball League, Greaves vs. Kubiceks vs. Farmers, Lambrick Park.

LACROSSE

8:00 p.m. — Vancouver Island Junior "B" League, second game in best-of-three semi-final series. Saanich E. J. Hunter vs. Juan de Fuca Whalers, Esquimalt Sports Centre.

Tuesday

SOFTBALL

6:30 p.m. — Senior Women's League: Opening game in final series, GSV Combos vs. CRESC Angels, Hyacinth Park.

6:30 p.m. — Heywood Avenue Men's League: Esquimalt Ocean Express vs. Remco Office Systems, Heywood Park.

BASEBALL

6:30 p.m. — Senior Amateur Baseball League: Gorge vs. Greaves, Lambrick Park.

LACROSSE

8:00 p.m. — Western Major Junior Lacrosse League: New Westminster at Victoria, Esquimalt Sports Centre.

Vicettes unbeaten in junior finals

CJVI Vicettes scored two impressive victories Saturday and are the only undefeated team following opening-day action in the Junior women's softball provincial playdowns at Hyacinth Park.

Vicettes edged North Vancouver 4-3 in their opener and Nancy Beale hurled a five-hitter in a 4-1 victory over Vancouver Doc's Blues, who will represent B.C. at the Canada Games.

A double in the first inning accounted for Doc's lone run.

In other action, CRESC Angels won by default when Haney failed to show but dropped a 4-3 decision to Doc's and a 6-3 decision to North Vancouver.

Play resumes today with North Vancouver meeting Doc's at 11 a.m. with the winner facing CJVI at 1 p.m. and 3 p.m. if necessary.

In the 10 team Sooke Merchants tournament, Ingraham Hotel, Juan de Fuca Builders and Sooke, all of the Stuffy McGinnis Men's League, are the only undefeated teams following second-day action at Sooke Athletic Park.

Play resumes at 11:15 a.m. today with Campbell River taking on Sidney Hotel.

2ND ANNUAL
oak bay parks and recreation
SUMMER HOCKEY SCHOOL
with many top notch pros & univ. instructors
★ BRUCE AFFLECK —St. Louis Blues
★ DWAYNE PENTLAND —Houston Aeros
★ LINDSAY THOMPSON —Los Angeles Kings
★ CHAD CAMPBELL —University of Denver
★ ROD ANDERSON —University of Denver
MEL BRIDGMAN
Philadelphia Flyers
SESSIONS INCLUDE:
2 HOURS OF ON-ICE ACTIVITIES DAILY
★ Stick Handling
★ Passing ★ Shooting
★ Power Skating & Positional Play
2 HOURS OF OFF-ICE ACTIVITIES DAILY
★ Swimming ★ Floor Hockey
★ Roller Skating
★ Circuit & Many More
3 ACTION PACKED 9-DAY SESSIONS!
DON'T DELAY Register Today!
AUGUST 1ST-9TH
WITH BRUCE AFFLECK & DWAYNE PENTLAND
AUGUST 10T .-18TH
WITH MEL BRIDGMAN & LINDSAY THOMPSON
AUGUST 19TH-27TH
SORRY — THIS SESSION IS ALREADY FULL!
FOR FURTHER INFORMATION PLEASE DIAL
595-swim

save money on staff uniforms . . . with
Unitog UNIFORMS
CALL 382-4266 AND RENT THEM!
from NU-WAY Cleaners
1 Avoid the Capital outlay of purchasing uniforms
2 No cleaning or repair bills, only a small weekly charge
3 The right size for every employee even as staff changes
420 WILLIAM ST. 4-2
Your Unitog Rep. — Nu Way Cleaners

TENNIS GOLF

and CURLING too!
We are pleased to announce the addition of a 6-sheet curling rink to our facilities. Opening date is mid-October so now is the time to make arrangements for both leagues and individuals. Our prices are competitive. Remember you pay only for what you use at Glen Meadows.
You can play on one of Canada's finest golf courses . . . or
If tennis is your game we have 3 specially prepared color coated courts and room for more.
Add 6 sheets of curling to these lovely surroundings and what more could you ask for!
FOR COMPLETE INFORMATION GIVE US A CALL
GLEN MEADOWS GOLF & COUNTRY CLUB
OFFICE 656-3136 7-30 PRO SHOP 656-3921

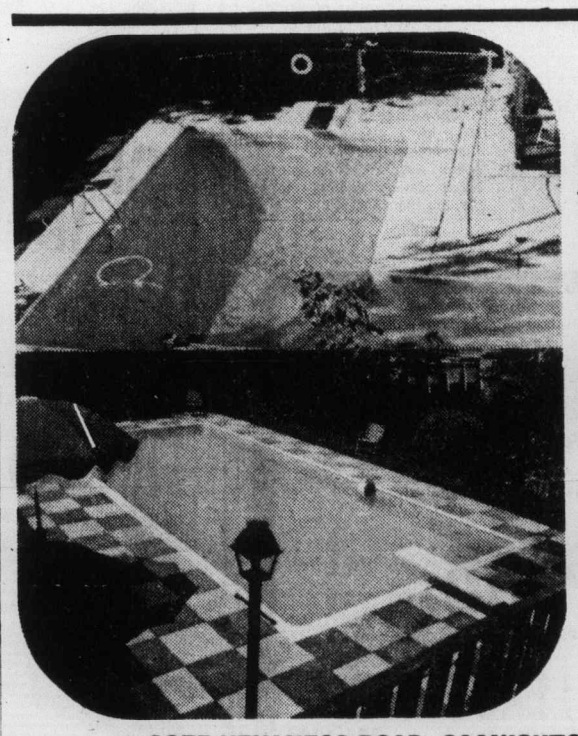
THE POOL YOU CAN AFFORD!

SIZES	STEEL WALL KIT — 30 MIL. LINER	ALUMINUM WALL KIT(INSULATED) 30 MIL. LINER
14'x28'	$2482	$3065
16'x32'	$2640	$3107
16'x34'	$2776	$3234
18'x36'	$2993	$3381
20'x40'	$3241	$3747

ESTIMATES WILL BE GIVEN ON COMPLETE INSTALLATIONS.
BAYSHORE POOLS LTD.
"FOR ALL YOUR SWIMMING NEEDS"
ASK FOR
TERRY ERSKINE
6875 VEYANESS ROAD, SAANICHTON — 652-3306
7-9

Monzon recovers to win last fight

MONTE CARLO (AP) — Carlos Monzon got up from a second-round knockdown Saturday night and outpointed Rodrigo Valdes in what the Argentine said was the last fight of his seven-year reign as world middleweight champion.

The victory for Monzon, in his 14th title defence, was a unanimous 15-round decision.

The judges and referee each gave the champion clear margins although Valdes started fast, took the fight to the Monzon in the middle rounds, and then closed with a flurry.

It was the 82nd fight without a loss for Monzon, dating back to 1964. There have been nine draws in the string.

Monzon, who will be 35 on Aug. 7, owed the victory to a spurt in the ninth, 10th and 11th rounds when he seemed to change gears after a sluggish start and battered the Colombian challenger.

In the ninth round Monzon fired a strong right hand to Valdes's head, jerking it back. A series of strong rights followed.

The 10th followed the same pattern. After taking a series of punches from both hands, Valdes began wobbling in the centre of the ring. One short right opened a deep cut over the Colombian's eye and Monzon appeared close to stopping Valdes.

But the advantage slipped away in the 11th round. Monzon was still able to reach Valdes's head, but he never again had Valdes in trouble.

Monzon split the final rounds with Valdes as each man grew wearier. Valdes was never able to get close enough to Monzon to do any damage as he tried to pick up points with a flurry of punches in the 14th and 15th rounds.

The Colombian seemed to give Monzon more trouble, however, than in their first fight here in June, 1976, when the Argentine knocked Valdes down and won going away.

Valdes was more agressive, frequently beating Monzon to the punch this time, but he was unable to capitalize on his single big opportunity. That came in the second round after a small cut opened on the right side of the champion's nose.

Valdes then caught Monzon coming in with a short right hand to the head and the champion dropped to one knee.

Monzon rose immediately holding his hands above his head as if to signal he was not hurt, but the referee, Ronald Dakin of Britain, counted to seven.

Monzon finished out the round without trouble and was completely again himself in the third, dosing out quick jabs.

Valdes stayed on his feet but suffered a deep cut over his left eye in the second half of the fight.

Nino Benvenuti, the Italian champion who Monzon beat for the title in 1970, said "Valdes is just too small."

"Monzon is an extraordinary fighter and as far as I'm concerned he won easily."

Monzon weighed 159 pounds to 158 for Valdes. The champion's cut of the purse was $500,000. Valdes got $150,000.

In a preliminary bout, European middleweight champion Alan Minter of Britain dropped Emile Griffith of the United States with a short left in the fifth round and went on to win a clear points decision over the former welter and middleweight champion.

Sports digest

Bates end tour with two losses

SANTA ROSA, Calif. — Victoria Bates dropped both ends of an exhibition fastball doubleheader to Santa Rosa Barons Saturday night, winding up their American tour with a 3-11 record.

Bill Johnson singled home the winning run in the eighth inning to lift the hosts to a 3-2 victory in the opener, then Santa Rosa took advantage of Bates' errors in the nightcap, scoring five runs in the fifth inning to win 7-3.

The losses put Bates' record in Santa Rosa at 1-3. Earlier, Victoria lost four games in Aurora, Ill., three in Springfield, Mo. and one in Cedar Rapids, Iowa.

Bates are expected to return home tonight and are idle until the weekend when they play host to Portland in a four-game series.

Jones ready to start

NEW YORK (AP) — Cy Young Award winner Randy Jones has been taken off the disabled list by San Diego Padres and tentatively is set to start next Saturday, the National League club announced.

Jones, who was placed on the 21-day disabled list June 18, has been recovering from an operation on his left arm to correct a nerve-related injury to the bicep muscle last October.

Jones, whose arm had been in a sling, has a 4-7 record and a 4.61 earned-run average this season. The 27-year-old California native, the first San Diego pitcher to win 20 games in a season, had hurt the arm in a game against Cincinnati Reds in the closing week of the 1976 season. However, the arm has been slow in responding to treatment.

Waltrip nabs pole position

MT. POCONO, Pa. (UPI) — Darrell Waltrip, his difficult times in NASCAR an issue of the past, zoomed around the 2½-mile Pocono Raceway at a best lap speed of 147.591 miles an hour Saturday to grab the pole for today's Coca-Cola 500 stock car race.

Waltrip, who had been winless in his first 100 races as a stock car driver, started halfway down the track in the rain-delayed qualifying trial. This year has marked a change in Waltrip's luck. He broke his losing streak in the Rebel 500 at Darlington in April, then took the checkered flag with his Chevrolet in the Winston 500 at Talladega and won the Nashville 420 two weeks ago.

Bobby Allison will line up on the outside of the first row on the basis of the day's second-best qualifying time, 147.434 mph.

Sayonara for Pele

TOKYO (UPI) — New York Cosmos soccer team will play two games in Japan in September to bid farewell to its retiring star player Pele, the Football Association of Japan reported Saturday.

The association said West German star Franz Beckenbauer will play for the Cosmos in the series, named "Pele's sayonara (farewell) games in Japan."

It said the games have been scheduled in response to Pele's personal wish to play in Japan to mark his retirement.

The Cosmos will meet Furukawa Electric Co. in the first game Sept. 10 and play the Japan all-star team in the second match Sept. 14. Both games will be played at the National Stadium, site of the 1964 Olympic Games.

Golf leaders full of fun

PHILADELPHIA (AP) — Jerry McGee and Bob Gilder, playing in the same group and laughing and joking all the way, matched six-under-par 65s and moved into a tie for the third-round lead Saturday in the $200,000 Philadelphia golf tournament.

"It's a lot of fun playing in a group like that, where everybody is making birdies," said the 26-year-old Gilder, winner of the Phoenix Open a year ago. "Everybody was loose and easy, relaxed, joking, just having a good time out there. It was a lot of fun."

They finished with matching 54-hole totals of 203, 10 under par on the Whitemarsh Valley Country Club course, a tight little 6687-yard layout that was dampened by overnight rains.

The third member of their group was Bill Rogers, who had a 66 and goes into Sunday's final round just one shot back at 204.

"Jerry and Bob both had real fine first nines and I was just kind of hanging around getting in the way, then I kind of got my little thing on the back nine," said the Chipper Rogers, who played that side in 31. "Man, that's really fun to be in something like that."

In all, the threesome accounted for 19 birdies.

New Zealand's John Lister, who made eagle two when he holed out from the left rough on his second shot of the cool, cloudy day, had a share of the lead until he bogeyed the 17th hole.

It was two more strokes back to the next man, Rod Curl, who played his back nine in a spectacular 29 that closed out a 65 and put him at 206.

U.S. Open champ Hubert Green birdied his last hole for a 67 and a tie at 207 with Bob Murphy and Grier Jones, each of whom shot a 69.

Tom Kite, the defending champion and tied with Lister for the 36-hole lead, struggled to a 74 that left him at 209.

Bob Gilder	68-70-65—203
Jerry McGee	70-68-65—203
Bill Rogers	67-71-66—204
John Lister	70-65-69—204
Rod Curl	68-73-65—206
Bob Murphy	72-66-69—207
Grier Jones	69-69-69—207
Hubert Green	71-69-67—207
Bob Eastwood	72-66-70—208
Dan Sikes	70-70-69—209
Bob Shearer	70-71-68—209
Gil Morgan	70-71-68—209
Tom Kite	65-69-74—209
Victor Regalado	69-69-72—210
Mike Hill	68-69-73—210
Mike Reid	72-70-68—210
Jim Colbert	69-75-66—210
Lyn Lott	69-71-70—210
Don Pooley	68-71-71—210
Babe Hiskey	73-69-69—211
Ray Floyd	68-71-72—211
Terry Diehl	65-73-73—211
Forrest Fezler	71-69-71—211
Leonard Thompson	70-70-71—211
Jack Newton	72-68-71—211
J. C. Snead	66-71-74—211
Danny Edwards	67-69-75—211

Sprinter repeats double

GATESHEAD, England (AP) — United States sprinter Clancy Edwards completed another double at an international track and field meet Saturday, winning the 200 metres in 20.9 seconds and the 100 metres in 10.4.

He pulled off the same double in the British Amateur Athletic Association championships at London last weekend.

John Walker of New Zealand powered ahead on the back straight of the final lap to win the mile in three minutes, 56.6 seconds. Thomas Wessinghage of West Germany was second, 10 meters behind Walker, in 3:57.2. Evert Hoving of the Netherlands clocked 3:57.8 for third place.

Another American star, Mark Enyeart, staged a tremendous finish to overtake Britain's Sebastian Coe over the last 30 metres of the 800. Enyeart won in 1:47.3. Coe was one-tenth of a second back in second place.

Tom Andrews led a one-two sweep for the U.S. in the 400-metre hurdles. He won in 49.7 seconds, with James King second in 49.8. Britain's top hurdler Alan Pascoe, who recently came back to track competition after injury, was a poor third in 51.4.

Cubs buy southpaw

CHICAGO (AP) — Chicago Cubs announced Saturday they have purchased the contract of left-handed pitcher Dave Roberts from Detroit Tigers.

Roberts, 32, had a 4-10 record and a 5.15 earned-run average so far this season. Entering the season, he had a career record of 85-95 and a 3.52 ERA with Detroit and Houston Astros.

A Cubs spokesman said Roberts will join the National League club today in Houston. The spokesman said a decision would be made later on who would be dropped from the roster to make room for Roberts.

Roberts will be only the second left-hander on the Cubs pitching staff. The Cubs are expected to use Roberts as a spot starter and in relief, the spokesman said.

Soccer stars on the block

LONDON (AP) — Three well-known soccer stars — Malcolm MacDonald and Alan Hudson of Arsenal and Charlie George of Derby — have been put on the transfer list for disciplinary reasons.

MacDonald and Hudson were sent home recently during Arsenal's tour of Australia, allegedly for drinking.

George was involved in an angry exchange with Derby manager Colin Murphy during practice Thursday.

Other English League clubs have three weeks to bid for the players before the season opens Aug. 20. None of the three players is likely to go for less than $342,000.

HOLIDAY SALE...

MONDAY, AUGUST 1st
9:30 to 5:30
1 DAY ONLY
We reserve the right to limit quantities.

Celebrate the Holiday with Zellers!

BREAKFAST SPECIAL
2 eggs, 2 strips of bacon, 2 slices of toast and jam.
SPECIAL 99¢

POPCORN
7-oz. packet
SPECIAL 47¢

CAMPFIRE MARSH-MALLOWS
11-oz. pack
SPECIAL 2/88¢

NEILSON'S ICED TEA
Plus assorted other flavors, like grape, pink lemonade
SPECIAL 1.47

WEB CHAIR
Promotional model with five vertical webs, comes in green or gold.
SPECIAL 4.99

WET ONES
70 single-ply sheets of moist towelettes for instant clean-ups
SPECIAL 1.00

BRIQUETS
20-lb. bags of charcoal briquets.
SPECIAL 2.44

RAINBOW PLATES
80 rigid picnic plates for cold foods
SPECIAL 1.14

RAINBOW NAPKINS
180 napkins in cellophane pack of yellow, green and orange.
SPECIAL .77

PAMPERS
Toddler size for over 23-lb. babies
SPECIAL 1.44

STYRO-FOAM CUPS
Pack of 51 styro cups for hot or cold drinks
SPECIAL 2/.94

CRIMP
Top quality crimp in assorted colors, 60" width
SPECIAL 1.44 yd.

CANNING JARS
32-oz. WIDE MOUTH canning jars Case of 12
SPECIAL 3.77 per case

ELEGANCE SHEET and SLIP ENSEMBLES
in double sizes only
SPECIAL 14.88 set

CIGARETTES
in popular brands and sizes. Limit 2 cartons per customer
SPECIAL 5.70 ctn.

SLEEPING BAGS
Sportsmaster with 2 lb. polyester fibre fill. Non allergenic lined with doeskin flannel.
Reg. 21.99
SPECIAL 16.88

Zellers
HILLSIDE SHOPPING CENTRE
OPEN MON. TO FRI. 9:30 TO 9:30 SAT. 9:30 TO 6:00
CHARGEX
master charge

Ford LEASING

1977 FORD F250 SERIES PICKUP
Stock No. 6495

6800 lbs. G.V.W., 351 C.I.D. V8 engine, Explorer package, low mount mirrors, power steering, power brakes, automatic transmission, camper special package, AM radio, rear step bumper, (5) 7.50 x 16D 8PR tires, underseal, 12-month/12,000-mile warranty plus 12-month/12,000-mile extended power train warranty.

36-month net lease
$155 per month
(Plus tax, licence and insurance)

EXECUTIVE CAR LEASE LTD.
1060 Yates St., Victoria (Division of Peter Pollen Ford Sales Ltd.) 384-1144
7-9

Scheckter sets track mark

HOCKENHEIM, West Germany (AP) — South African Jody Scheckter won the pole position for today's West German Grand Prix by turning in a record-shattering lap of one minute 53.07 seconds Saturday on the 4.21-mile Hockenheim circuit.

Scheckter, in a Wolf-Ford owned by Montreal industrialist Walter Wolf, set the time minutes before the checkered flag ended the time trials. He was more than five seconds below the official Formula 1 lap record of 1:58.8 established five years ago by Jackie Ickx of Belgium.

Second-fastest at 1:53.34 was Ireland's John Watson, driving a Brabham-Alfa Romeo. He has started in the front row six times this year but has had poor luck in recent races, being eliminated when victory seemed within reach.

Austrian Ferrari driver Niki Lauda, who leads the 1977 world championship standings with 39 points, clocked 1:53.53 for a second-row place on the starting grid. Next to him is defending world champion James Hunt of England, clocking 1:53.68 in a McLaren-Ford M26.

Fifth and gaining a place in the third row with 1:53.91 was West German local favorite Hans-Joachim Stuck, also driving a Brabham-Alfa.

Mario Andretti of the United States, who complained about handling problems with his GPS-Lotus both Friday and Saturday, recorded the seventh-fastest time at 1:53.99.

Dale Shaw
. . . makes cut

Birdie binge boosts Blalock to top spot

POCONO MANOR, Pa. (UPI) — Jane Blalock reeled off five birdies in a six-hole span on the back nine Saturday for a three-under-par 70 to take a three-stroke lead after two rounds of the $75,000 Pocono Northeast Classic.

Blalock, who opened the day one shot behind the first-round leaders, finished 36 holes at 141, five strokes under par over the 6468-yard, par 73 west course of the Pocono Manor Golf Club.

Amy Alcott, who shared the 18-hole lead with two other players, headed a group of four golfers at 144 after shooting a 74. Also in the pack were Sally Little, Debbie Austin and Sandra Post. Little had a 72, Austin a 73 and Post a 71.

Beth Solomon, Kathy Ahern and Mary Lou Crocker were among five players at 145. Four more players, including Pat Meyers, who shot a course-record 67 that included eight birdies, were at even par 146.

Blalock, seeking her second LPGA tour victory this season, began her birdie binge on the par-five 11th hole, where she two-putted from 15 feet after reaching the green in two. She then canned birdie putts of six feet on the 12th and 14th holes, four feet on the 15th and 10 feet on the 16th.

Blalock concluded her round with a bogey on the 407-yard, par-four 18th hole when she pulled her second shot under trees to the left of the green.

Dale Shaw of Victoria, was 12 strokes back at 153 after firing a 74 Saturday, while Jocelyn Bourassa of Shawinigan, Que., shot a second-round 78 for a 155 total.

Beth Stone and Dot Germain, the two players who shared the first-round lead with Alcott, faltered Saturday. Stone had a 77 to stand at 147 while Germain skied to a 78 and a 36-hole score of 148 which put her in a group that included Pat Bradley.

Cathy Mant, a second-year pro, scored a hole-in-one with a three-iron on the 180-yard par-three 17th.

The field was cut at nine-over-par 155 and 60 players qualified for today's final round and a shot at the $111,000 first prize.

Centuries pace England attack

NOTTINGHAM, England (AP) — Geoff Boycott and Alan Knott both completed centuries Saturday as England raced ahead of Australia in the third cricket test match.

Boycott was out for 107 after batting on all three days of the match. Knott carried on and was 133 not out at lunch, when England had reached 326 for six.

Australia's first innings total was 243.

Boycott and Knott added 215 together and equalled the all-time record for a sixth wicket partnership for England against Australia. Len Hutton and Joe Hardstaff scored the same number of runs in partnership in 1938.

Boycott and Knott played contrasting innings. Boycott had stood firm during early disasters and took six hours 18 minutes to reach his century. Knott got to 100 in only three hours 23 minutes.

Boycott offered a difficult chance to Richie Robinson at third slip when he had made 92, but the catch was put down.

Knott, on 99, missed a rising ball from Jeff Thomson and set off a hopeless attempt for a single off the next delivery, but got back to his crease in time. Having kept the crowd of 20,000 on edge, he then completed his century with a single to deep third man.

Boycott also took a chance before reaching 100. He cut Thomson and took a sharp second run, making his crease with a split second to spare. He re-established himself in the England team in his first test match for three years.

He had made three previous centuries for England against Australia.

Knott was out for 135 to the first ball after lunch, and England later was all out for 364. That gave England a first innings lead of 121.

Max Walker took the last two wickets, bowling Ian Botham and Mike Hendrick with in-swingers.

Top cricketer quits 'circus'

LONDON (AP) — Alvin Kallicharran, West Indies cricket ace, became the second star to pull out of Kerry Packer's circus, a projected television series in Australia which has split the game in two.

Kallicharran's manager, David Lord, said Saturday the little left-hander wants to keep his present status and continued to play in test matches for the West Indies and in the English County Championship for Warwickshire.

Jeff Thomson, the Australian fast bowler, pulled out of Packer's troupe earlier this week.

Packer, who claimed he had 50 of the world's top stars under contract, is at war with cricket's official authorities. He wants to stage his own test matches between Australia and the rest of the world as a television series in Australia next winter.

The International Cricket Conference, comprising the countries which take part in official test matches, ruled recently that any player taking part in Packer's matches will be barred from test cricket. English authorities are expected to take similar action banning Packer's men from the English championship.

The Original Knight
SOLUNAR TABLES
When To Fish Or Hunt

According to the Solunar Tables calculated for this area, the best times for hunting and fishing for the next 10 days will be as follows (Times shown are Pacific Daylight times):

Minor A.M.	Major A.M.	Minor P.M.	Major P.M.
TODAY			
6:00	12:15	6:30	12:45
TOMORROW			
6:55	1:10	7:25	1:45
TUES., AUGUST 2			
8:00	2:15	8:25	2:35
WED., AUGUST 3			
8:50	3:10	9:20	3:30
THURS., AUGUST 4			
9:45	3:55	10:05	4:20
FRI., AUGUST 5			
10:35	4:45	10:55	5:10
SAT., AUGUST 6			
11:25	5:35	11:45	6:00
SUN., AUGUST 7			
—	6:15	12:15	6:40
MON., AUGUST 8			
12:25	7:00	12:55	7:25
TUES., AUGUST 9			
1:10	7:45	1:40	8:10

Major periods, lasting 1½ to 2 hours are shown in bold.
Minor periods, shorter duration, light type.

COME TO SALMON COUNTRY
MODERN RENTAL BOATS
Fibreglass 9.9 h.p. and 20 h.p. outboards
RESERVATIONS REQUIRED
PEDDER BAY MARINA
Metchosin—off Rocky Point Rd. 478-1771 6-23

HOLIDAY SALE...
MONDAY, AUGUST 1st
9:30 to 5:30
1 DAY ONLY
QUANTITIES ARE LIMITED
SO SHOP EARLY

Celebrate the Holiday with Zellers!

CORNED BEEF
Hereford brand 12-oz. Cans
SPECIAL 99¢

GARDEN BOWL SALAD
Large bowl filled with crisp lettuce, cucumber, tomatoes, onion, julienne strips of white turkey, ham, Canadian cheese and a portion of homemade French dressing, roll and butter.
SPECIAL 1.79

TV STAND
Pedestal swivel stand that holds up to 20" portable TV
SPECIAL 9.95

WINDEX
20-oz. liquid with trigger
Ideal for window cleaning
SPECIAL 97¢

FRAM OIL FILTERS
Fits all American and most Import Cars
SPECIAL 1.97

GWG DRESS SLACKS
Men's sporty slacks in an assortment of colours.
HALF PRICE SPECIAL 10.00

CHIPPED FOAM
Two lbs. of chipped foam
Your Choice 1 2-lb. Bag or 2 1-lb. Bags
SPECIAL 1.44

PANTY HOSE
Zellers reinforced panty and toe with nude heel.
First Quality
SPECIAL 4 pr. $1.00

SCOTT SERVIETTES
180 napkins per pack
SPECIAL 2/1.49

MELITTA COFFEE MAKER
Makes 6 cups of drip coffee.
SPECIAL 4.88

BEACH TOWELS
Assorted striped beach towels
SPECIAL 1.77

10-SPEED BICYCLES
Comes with safety features and fenders.
SPECIAL 88.00

CASTROL GTX SUPER
10-40W and 20-50W quarts.
SPECIAL 4 QTS. 3.98

KEM GLO ALKYD SEMI GLOSS ENAMEL
In ultra white and tinting bases.
SPECIAL 10.00 per gal.

MEN'S T-SHIRTS WITH POCKET
In a selection of colours.
SPECIAL 1.47

CHILDREN'S CAR SEATS
TRAVLGUARD Safety Seat
SPECIAL 27.00

7-30

Zellers
HILLSIDE SHOPPING CENTRE
OPEN MON. TO FRI., 9:30-9:30
SAT., 9:30-6:00
CHARGEX master charge

VAROOOM!
TRIUMPH SPITFIRE
Only $5485
A very sleek, classy sports car with all the VAROOOM you want... at a very pleasing price!
PLIMLEY
ESTABLISHED 1893
1010 YATES 382-9121
7-29

DID YOU KNOW?
We can Shock your car
SHOCK SPECIAL (STANDARD)
$29.90 PAIR
Dodge CHRYSLER
7-31
VICTORIA DODGE CHRYSLER
Dealer Licence No. D00867A
819 YATES ST. 384-8174

CO-OP QUALITY PRODUCE CO-OP
Washington Fancy Typeman or Mac's APPLES 3 LBS 95¢
California 165s LEMONS 6 FOR 39¢
B.C. Grown 2½'s CELERY 15¢ lb.
Canada No. 1 CUCUMBERS 25¢ lb.
Canada No. 1 NORGOLD GEMS 10 FOR 99¢
Local LETTUCE 2 FOR 37¢
If You Are Not a Member, Ask About Our SHOPPING VOUCHER
PENINSULA CONSUMER SERVICES CO-OPERATIVE
2132 Keating X Road, Central Saanich
PHONE 652-1188
Become a Member-Owner and Join in on the SAVINGS!

Free gift for brides-to-be...

Victoria Press Ltd. Bridal Shower worth over $20.

If you know a bride-to-be, or are planning your own wedding, complete and mail the coupon as soon as possible.

Here is what the bride will receive:

- **Over 35 full-size top-brand household products**
- **Over 20 booklets from nationally-known companies containing recipes and household hints.**
- **Two-week gift subscription to The Daily Colonist or Victoria Times.**
- **Total Retail Values — Over $20.00!**

If you are going to be married during the next few months, don't miss out on this wonderful wedding gift from Victoria Press Ltd. Simply complete the coupon and mail it to us. There's nothing to buy and absolutely no obligation. By the way, if you have a friend or relative who is a bride-to-be, you may complete the attached coupon and mail it on her behalf. We'll take care of the rest.

All registrations must be received before the wedding, and the offer is limited to brides-to-be who will take up residence, after their wedding, within 25 miles of Victoria where home delivery of the paper is available.

BRIDAL SHOWER DEPT.,
VICTORIA PRESS LIMITED
P.O. BOX 300, VICTORIA, B.C.
V8W 2N4

Please register the following for the Victoria Press "BRIDAL SHOWER" GIFT PACK

(Please print)
Name of Bride-to-be ..... (First Name) (Surname)

Name of Bridegroom ..... (First Name) (Surname)

Present Address of Bride-to-be ..... (Apt. No. if any) (Street No.) (Street)

..... (Postal Code) (City or Town)

(Telephone: Home or Business)

Date of Wedding ..... (Day) (Month) (Year) Church .....

Name of Person Officiating (Minister, Priest, Rabbi, etc.) .....

Check if you are:

☐ Bride-to-be ☐ Mother ☐ Relative ☐ Friend

Your Name .....

Your Address ..... (Apt.) (Street No.) (Street

(Postal Code) (City or Town) (Telephone)

Honey Speed tops in Ascot Stakes

VANCOUVER (CP) — Honey Speed, part of a Harold Barroby-trained entry with Willies Duke, outdueled Rusty Scupper in the long run from the three-sixteenths pole to win the $15,000-added Ascot Sophomore Stakes for Canadian-bred three-year-olds Saturday at Exhibition Park.

The one and three-eighth mile race was the longest of the season for three-year-olds and its total value, because of nomination, entry and starting fees, was $22,125.

Exhibition Park

There was a field of 10 at the starting gate, but it was a two-horse finish.

Honey Speed, ridden by Ken Skinner, moved from seventh at the mile to overhaul Rusty Scupper by half a length at the head of the stretch, a margin maintained to the wire.

Twelve lengths back of Rusty Scupper was third-place Main Gallant.

Honey Speed paid $7.20, $2.80 and $3.10. Rusty Scupper, part of a Cy Anderson entry with the filly Brandy's Quicker, paid $2.40 and $2.40; Main Gallant paid $4.10.

Honey Speed covered the one and three-eighths mile in two minutes, 19 4-5 seconds on a fast track, well off the track record of 2:16 4-5 set last year by Pampas Host.

The 10,082 fans on hand for the 10-race card wagered $964,188.

Results and entries for Monday:

FIRST RACE — $2,000, claiming, three-year-olds and up, six and one-half furlongs:

Mini Chick (Munoz)	$18.30	$7.80	$3.40
Darshan's Reward (Peichoto)		12.60	5.70
Amblazing (Skinner)			2.60

Time: 1:19 4-5.
Quinella: $72.80.
Also ran: Charles Of York, Charlie's Capri, Zendell, Campbell's Gamble, Big Ed Johnson, Hustling Prince, Winbyaneke.

SECOND RACE: $2,900, allowance, Maiden two-year-olds, six furlongs:

Never Struck (Johnson)	$4.40	$2.70	$2.30
Fleet Advance (Manning)		2.80	2.30
Commander Jim (Stein)			3.30

Time: 1:13.
Also ran: Financial Success, Nirod, Freely Stride, Australasian, Sugar Kid.

THIRD RACE: — $2,900, allowance, maiden three-year-olds, six and one-half furlongs:

Dogwood Passport (Cuthbertson)	$3.70	$3.00	$2.40
Blue Major (Johnson)		3.80	2.80
Early Breeze (Demorest)			2.50

Time: 1:18 2-5.
Also ran: His Lady Royal, Palm The Pea, Rash Ruler, Turin Speaks, Pappa's Idol.

FOURTH RACE — $2,000, claiming, three-year-olds and up, six and one-half furlongs:

Gun Music (Wolski)	$6.20	$3.90	$2.90
Connies Lass (Demorest)		5.90	3.60
Money Hush (Stein)			3.30

Time: 1:19 4-5.
Exactor: $43.90.
Also ran: Summerland Belle, Sweet All Over, Arco's Pepe, Kings Flier, Gay Persnickety, Swift Peggy, Postal Code.

FIFTH RACE: $3200, three-year-olds and up, one and one-sixteenth miles:

Morning Dora (Skinner)	$6.00	$4.20	$3.10
Devil's Daughter (Manning)		7.00	4.50
Tenicia (Johnson)			3.70

Also Ran: Market Babe, Devonish, Velvet Streaker, Winner's Deal. Time: 1:47 1-5.

SIXTH RACE — $3600, claiming, three-year-olds and up, six and one-half furlongs:

Jet Of The Times (Krasner)	$18.40	$7.70	$4.20
Ballycraigy (Cruz)		4.00	3.00
Barbie Baby (Demorest)			5.50

Also Ran; Avalon Isle, Solar Runner, Jet Streaker, Nearly Irish, Standout. Time: 1:18 4-5. Exactor: $78.80.

SEVENTH RACE — $5300, allowance, three-years-old and up, six and one-half furlongs:

Celebrity Talk (Loseth)	$6.50	$3.40	$2.70
Saccie (Skinner)		3.50	3.20
Vanishing Code (Munoz)			4.60

Also Ran: Vertical Pool, Battle Fighter, Hustling Knight, Succa, Monday Special, Super Pest, Lionel Mac. Time: 1:19 2-5.

EIGHTH RACE — $5300, allowance, three-year-olds and up, six and a-half furlongs:

Saucy Verdict (Skinner)	$5.10	$3.30	$2.50
Little Bit of Nana		7.60	3.40
Solid Reaction (Stein)			2.70

Also Ran: Senior Director, Beau Intent, Blue Gravy, Grande Ribot. Time: 1:18. Exactor: $41.30.

NINTH RACE — $22,125, allowance stakes, three-year-olds, one and three-eights mile:

Honey Speed (Skinner)	$7.20	$2.80	$3.10
Rusty Scupper (Walker)		2.40	2.40
Main Gallant (Muzza)			4.10

Also ran: Comonhero, Brandys Quicker, Kimbob, Majestic Monarch, Touchy Topic, Cinnamon King, Willie's Duke. Time: 2:19 4-5.

TENTH RACE — $2100, claiming, three-year-olds and up, one and one-sixteenth miles:

Lawdy Doc (Cuthbertson)	$10.70	$5.50	$6.90
Pacific Rim (Stein)		9.40	6.40
Anthony Go (Williams)			18.00

Also Ran; Rishalee, Austin Tayshush, Strong Item, He's A Tuffy, Clintavon, Tuesday's Song, Alderissimo. Time: 1:47 4-5. Quinella: $62.00.
Handle: $964,188.
Attendance: 10,032.

* * *

Entries

FIRST RACE — Claiming, $2,100, for fillies and mares, three-years-old and up, one and one-sixteenth miles:

Regal Return (Bray)	117
Mutual Admiration (Loseth)	120
Arch Regal (Mazza)	112
Poco Do (Walker)	117
Reina Cocina (Smith)	117
Kims Shadow (Johnson)	117
Westsyde Story (Cuthbertson)	117
Conquest of Mars (Stein)	103
Scornful Pride (Fontaine)	117
Sunrise Belle (Williams)	112

SECOND RACE — $2,900, for maiden two-year-old fillies, six furlongs:

a-Sweet And Discreet (Loseth)	118
Low Nickers (Skinner)	118
Star Lodge (Furlong)	113
Jai Alai (LeBlanc)	113
b-Ritalistic (Cuthbertson)	118
Tempting Ticket (Krasner)	118
Sifting Sea (Chabara)	118
French Sonnet (Fontaine)	118
Royalty Talks (Walker)	113
Tee Wee Wass (Smith)	113
Also eligible:	
a-Cobblestone Queen (Loseth)	118
Never Struck (Johnson)	113
b-Round To Market (Demorest)	113

a-May entry.
b-Anderson entry.

THIRD RACE — Claiming, $2,800, for three-year-olds, Canadian, one and one-sixteenth miles:

Cool Pool (Peat)	110
Brauer Rabbit (Cruz)	115
Partisipaction (Loseth)	115
Northern Pilot (Williams)	107
Win Key (Furlong)	115
Market Mint (Wolski)	110
Count Calorie (Chabara)	120
Tony's Tattoo (Manning)	110

FOURTH RACE — Claiming, $2,300, for three-year-olds and up, six and one-half furlongs:

Spain End (Sanchez)	116
White Ensign (Walker)	119
Bold Snapper (Munoz)	119
Chief Tamao (Cruz)	122
Shadow Cove (Manning)	109
Jakshot (Johnson)	119
Als Patient (Krasner)	119
Sammy Spats (Chabara)	116
Magic Jester (Mena)	119
Uncle (Wolski)	119

FIFTH RACE — Allowance, $4,500, for three- and four-year-olds, six and one-half furlongs:

Buckon (Munoz)	113
Dashing Dance (Skinner)	119
Devastate (Walker)	120
Hurried Romance (Loseth)	112
Kims Fancy (Smith)	115
Poona Shot (Stein)	105
Hardly Fair (Demorest)	110
Oscar Winner (Williams)	108

SIXTH RACE — Claiming, $3,800, for three-year-olds and up, one and one-sixteenth miles:

Gallant Dave (Munoz)	117
Rippling Snow (Carter)	115
Born Critic (Mena)	115
Impasto (Demorest)	117
Big Midget (Cuthbertson)	118
Appenglow (Chabara)	118
Nib Bill (Fontaine)	122
Patient Echo (Loseth)	115
Cointreaus Prince (Krasner)	111
Fleet Avalanza (Manning)	115

SEVENTH RACE — Claiming, $2,400, for three-year-olds and up, six and one-half furlongs:

Boy Dancer (Krasner)	115
Little John Brown (Walker)	115
Burien Bomber (Munoz)	118
Bendaway (Stein)	106
Fleet Alination (Demorest)	111
That's The Key (Peichoto)	117
Moray Castle (Williams)	110

EIGHTH RACE — Allowance, $4,500, for fillies and mares, three-years-old and up, six and one-half furlongs:

Turn To The Mt. (Stein)	108
Jennywin (Furlong)	115
Girl Of Summer (Loseth)	115
Persian Goddess (Munoz)	113
La Turin (Walker)	108
Pirate Queen (LeBlanc)	110
Bendina (Demorest)	112
Winalta (Manning)	110

NINTH RACE — "B.C. Day Handicap," $10,000 added, for three-year-olds and up, one and three-eighths miles:

Blue Thumb (Carter)	121
Market Mood (Wolski)	108
Color Me Bold (Williams)	109
Royal Morn (Skinner)	114
Trustwood (Krasner)	119
Calbally (Baze)	117
Making The Mark (Manning)	114
Silky Steel (Loseth)	114
Motivo (Johnson)	113
Mio Caro (Peichoto)	110

TENTH RACE — Claiming, $3,200, for three-year-olds and up, one and one-sixteenth miles:

Glenlyon Mac (Johnson)	113
Music Theme (Manning)	110
World Hero (Walker)	115
River Of Ice (LeBlanc)	119
Johnny Two Dance (Stein)	117
Melody Maker (Williams)	110
Circle The Wagons (Demorest)	113
Defiant Dude (Cuthbertson)	119
Lt. Governor (Wolski)	115
Run Hope Run (Peichoto)	115)
Also eligible:	
Mike Kaye (Krasner)	119

Bobick stops ring rival

BLOOMINGTON, Minn. (AP) — Duane Bobick bounced back from his only heavyweight loss Thursday night with a technical knockout over Scott LeDoux in the eighth round of a scheduled 10-round fight.

Bobick, who lost his first fight May 11 when Ken Norton knocked him out in less than a minute, carried the entire fight against LeDoux.

Viking veteran quits football

MANKATO, Minn. (AP) — Veteran quarterback Bob Berry, who spent the last four seasons as Fran Tarkenton's backup, retired on the open-training camp. Berry, 35, who has spent 12 seasons in the National Football League, left for his West Coast home.

CARPETING
VINYL FLOORING
TILE IN A WIDE
CHOICE OF PATTERNS
CERAMICS

PARKER, JOHNSTON LTD.
1855 BLANSHARD 382-9181
7-30

One HOUR
"MARTINIZING"
CERTIFIES
THE MOST IN DRY CLEANING
Fresh as a flower in just one hour
8 LOCATIONS TO SERVE YOU

THE GOVERNMENT OF THE PROVINCE OF BRITISH COLUMBIA
Ministry of Highways & Public Works
Saanich Highway District

NOTICE OF ROAD CLOSURE

The West Coast Road (Highway No. 14) at the Sombrio River will be closed to all traffic from 8:00 a.m., Tuesday, August 2nd, to approximately 4:00 p.m., Friday, August 5th, 1977. This closure is necessary to make repairs to Sombrio River Bridge No. 2. No local detour exists, but road access to Port Renfrew is available via Cowichan Lake.

G. W. Harper,
District Highways Manager,
Ministry of Highways & Public Works,
No. 201-661 Burnside Road E.,
Victoria, B.C. V8T 2X9

July 25, 1977.

BRITISH COLUMBIA PARLOUR CAR TOURS
1977 DELUXE ESCORTED TOURS

YELLOWSTONE, TETONS, and SALT LAKE CITY
August 13 — 11 Days — $335.00 each, sharing
Includes five meals while in Yellowstone National Park.

ROCKY MOUNTAIN ADVENTURE TOURS
August 14, 28 — 8 Days — $249.00 each
INCLUDES ALL MEALS, TRANSPORTATION AND ACCOMMODATION

CANADIAN ROCKIES
August 29 — 7 Days — $215.00 each, sharing
Rogers Pass, Banff, Columbia Icefields, a cruise on Lake Minnewanka to Devils Gap, Kootenay National Park and Fort Steele are all included in the first-class tour.

COAST TO COAST CANADIAN ADVENTURE

September 1 — 32 Days Coach/Air — $1300.30 each, sharing
Make this the year to see Canada, encompasses all eight mainland provinces and Prince Edward Island — space is limited so please book early to avoid disappointment.

LABOUR DAY WEEKEND—108 MILE RANCH
September 3 — 4 Days — $127.00 each, sharing

TOTEM CIRCLE AND INSIDE PASSAGE CRUISE
August 24, September 13 — 7 Days — $258.00 each, sharing

LONG BEACH (WICKANINNISH INN)
September 24 — 4 Days — $154.00 each, sharing
INCLUDES ALL MEALS WHILE AT WICKANINNISH INN. Accommodation is strictly limited for this ever-popular tour so book early.

ADAMS RIVER—FALL FOLIAGE TOUR
October 8 — 4 Days — $125.00 each, sharing
Join us on this popular tour through the Cascades and the Okanagan where we include a boat trip on Shuswap Lake.

RENO, LAS VEGAS
October 8, November 5 — 9 Days — $215.00 each sharing
The ultimate fun package. Visit Reno for two nights plus four nights in fabulous Las Vegas. The tour includes Continental Breakfast and Lunch each day in Las Vegas, two Lounge Shows, and a side trip to Hoover Dam, Lake Mead and the "Valley of Fire." All this and more for less than $24.00 a day.

"QUEEN MARY" AND PALM SPRINGS
October 16 — 15 Days — $392.00 each, sharing
The relaxing way to escape from winter and head south to the sun. See sophisticated San Francisco, charming Solvang and the mighty "Queen Mary." Visit Disneyland, San Juan Capistrano and Palm Springs, before returning home via Fresno, Redding and Springfield.

CARIBOO CATTLE DRIVE
October 21 — 3 Days — $129.00 each, sharing
Saddle up for this new tour to the 108 Mile Ranch for the annual round-up when the cattle are brought down to winter pastures. Breakfast and dinner are included while at the ranch.

FOR DETAILS OF DAY TOURS, ESCORTED TOURS, BOOKING INFORMATION OR ILLUSTRATED BROCHURES PLEASE CALL THE EXPERTS AT
912 DOUGLAS STREET 7-30 385-2467
OPERATED BY VI COACH LINES

OXFORD FOODS
271 COOK STREET
PRICES EFFECTIVE:
Sun., July 31, to Tues., Aug. 2
We Reserve The Right to Limit Quantities

PARKAY MARGARINE 3 lbs. 1.69
HEREFORD CORNED BEEF 12-oz. tin 99¢
NABOB TEA BAGS 125 bags 2.29
SUN RYPE APPLE JUICE 48-fl. oz. tin 69¢
KRAFT MIRACLE WHIP 32-oz. jar 1.19
SUCCESS SLICED PEACHES 28-oz. tin 59¢
YORK CREAM CORN 3 14-oz. tins 1.00
SUNLIGHT DISH LIQUID 32-oz. btl. 99¢

TRAVEL AGENCY FOR SALE
Mid-Island location serving large area with excellent potential. Doing good business but room for increased revenue to the right purchaser. If you are an energetic person, with good personality and not afraid to work, this budding agency needs you. Books can be opened for inspection on appointment. Present owner will assist purchaser in every way. Low overhead with a reasonable price.
Reply to Victoria Press, Box 661

ALOHA WEEK
means TWO weeks in Hawaii
(October 12-26)
when you make arrangements with
Eaton's Travel

Tremendous value at a budget price!
Your tour includes

- Return Economy Class air fare from Victoria via PWA and CPA Jets.
- Fragrant flower Lei greeting on arrival Honolulu International Airport.
- Transfer from Honolulu Airport to your hotel
- Baggage handling.
- 14 night accommodations at the new Royal Continental Hotel.
- 4% Hotel Tax and Hotel Porterage.
- Canadian transportation tax of $8.00 and U.S. departure tax of $3.00.
- Pearl Harbour cruise with round trip transfers to Kewalo Basin.
- Transfer from Hotel to Airport.
- Services of Tour Escort throughout your Aloha Week

Not included All items of a strictly personal nature.

Tour Cost: (All rates in Canadian dollars)

$528 per person Based on 2 persons sharing twin/double room
$486 per person. Based on 3 persons sharing
$469 per person. Based on 4 persons sharing.
$637 single occupancy

Remember — You May Charge It To Your Eaton Account

Call us now:
388-6488

Eaton's Travel, Third Floor

2 GREAT ESCORTED TOURS
GREAT TOUR ESCORTS

JOCK DUNBAR (CKDA)

BARRY BOWMAN (C-FAX)

22-DAY Deluxe Orient Tour
Japan-Thailand-Singapore-Philippines-Hong Kong-Hawaii
Nov. 13-Dec. 04
$2095.00

25-Day South Pacific
Tahiti-Australia-New Zealand-Fiji
Nov. 09-Dec. 03
$2485.00

Jock Dunbar, one of Victoria's foremost personalities and tour guides, will be travelling to the mysterious Orient this November. His itinerary will include Japan, Thailand, Singapore, Philippines, Hong Kong and Hawaii. Lots of unique sights and sounds — bargains galore for the shoppers. This is a first-class tour with first-class deluxe hotel accommodation — plenty of sightseeing with local guides and high content of pre-paid meals.
7-30

If you have ever been on tour with Barry Bowman or listened to his morning programme on CFAX Radio you know this trip has got to be a lot of fun. This year Barry is going on his dream vacation to the South Pacific to relax, sightsee and enjoy the exotic tropical paradise of Tahiti and Fiji. Barry's trip will also take him to the countryside of New Zealand, then on to Australia with visits to Sydney, Melbourne, Canberra and a typical out-back sheep station.

Both tours are fully inclusive from Victoria. Cost includes all travel arrangements, first-class hotels, sightseeing, most meals, baggage handling, tips, gratuities, tour escort.
FOR FULL COLOUR BROCHURES WITH COMPLETE DETAILS CONTACT:
BUDGET TRAVEL LTD., 641 JOHNSON ST., VICTORIA, B.C., 384-7121

Meo tribe study in anthropology

By NINO LO BELLO

CHIANG MAI, Thailand — If you're the kind of tourist who's been everywhere except on the First Charter Flight To The Moon, you may first want to try your hand at something entirely unique right here on the Planet Earth.

How about paying a call on the Meo hill people, a primitive tribe in northern Thailand, who are indeed a colorful relic from the past and who, anthropologists believe, will vanish from the face of the globe before the 21st century is half over?

Bear in mind the mysterious Meo living as an isolated mountain community, a 30-minute bus and jeep drive from Chiang Mai, are not native actors propped up as a show for curious visitors — but actual people doing their daily thing in their own life style right there in their own village.

Getting to this tribal enclave is something to write home about. You start out on an ordinary bus up to the point where the paved part of the road ends. Then, once transplanted to a sturdy jeep, you follow the world's bumpiest uphill road on the most bone-jarring ride of your life. Though it might take an hour, some folks prefer to return on foot.

Unlike Thailand's five other hill tribes, who are suspicious of intruders and believe in spirits, the Meo are never suspicious of anyone, trust everybody and are friendly. By now they have become used to strangers visiting them and willingly pose for pictures, no matter how busy they are with a chore. Although they are citizens of Thailand, they are not Thais, having originally come down from southern China during the First World War, fiercely holding onto a distinct culture that resembles neither that of Thailand nor China.

Daily work scene among Meo hill tribe

Leading a simple life, the Meo live in open-shack, thatched homes which have three walls and no windows. Because each shanty houses about 20 people and there is no fourth wall, the Meo do not have any privacy either among themselves or from their neighbors. Shabby as they seem, the houses also serve as a barn, rice-mill and storeroom.

Once in the village, you notice that all the men dress exactly the same. Having shaved their heads, they leave a bunch of hair at the centre of the pate. Their daily clothing consists of black-cloth trousers held up at the waist by a sash of red cloth sewed with three lines of green, black, yellow or white thread at the edges.

Except for some casual farming the men do very little most of the day because they believe their women are stronger. For instance, you'll see Meo females with their long-handled axes cutting down trees and walking back to the house with piles of wood on their back and head. At one time the primary occupation of the hill women was the cultivation of opium until the Thai government said no.

Although she works many times harder than the men, the hill woman takes joy in all her work and is most happy when she can do three things at the same time — like sewing with her hands, working a rice-grinding machine with her feet and carrying a baby on her back. While attending to their chores, Meo mothers never leave their children; a child either rides on mom's back while she works or walks wherever she goes.

More than anything, Thailand's hill people value silver, caring not one whit for gold. Accordingly, they wear an abundance of earrings, buttons, rings, bracelets and necklaces made of silver. Fashioned with intricate designs, necklaces seem to be a first priority, so that a one-year-old child will already be wearing his first. As children get older, more necklaces are put on, and in many cases by the time a girl is ready to get married she may have on her person a half dozen to a dozen silver ones — which she wears day and night.

Tetons escape inflation blahs while keeping natural beauty

ON THE GO with Jerry Hulse

JACKSON HOLE, Wyo. — Here it is, our '77 guide for avoiding the vacation-inflation blahs.

The word, confidentially: Try the Tetons.

In the nine years since I last wandered into Jackson Hole and Grand Teton National Park, little has changed.

Particularly the mountains. Breathtaking? You bet!

More importantly, Grand Teton National Park remains one of America's more reasonable vacation buys.

Nature purists settle in at Colter Bay Village, a piney encampment sprinkled with tent sites, rustic cabins and trailer spaces. Best, they've got Rent-As-You-Go camping.

Rent-As-You-Go, as perhaps you've guessed, is designed for the city dweller who wouldn't know a tent stake from a grub stake. Nine dollars a day provides a cabin for two, complete with bunk beds, a wood-burning stove, built-in patio grill, tables and chairs. For a family of four the rate comes to $11 a day. (Additional bodies can be slipped in for an extra $1 per person.)

What's more, the same purveyor will supply cooking utensils, camp chairs, extra cots and sleeping bags.

With prices like these, what vacationer can afford to go home again?

For less adventurous souls, Abe Lincoln-style log cabins are up for grabs at $12 to $17 a night, double.

Larger cabins rent for $27 to $35 a day, and should the occupancy rise above four guests the headmaster collects an extra $2 per person that day. No charge for youngsters under 18 sharing a room with a parent.

Do-it-yourself campers — the outdoorsy types who arrive lugging a trailer home — get spaced out for $6 a night, including sewer, water and electrical outlets.

Destined for economical family vacationing, Colter Bay Village features a coin laundry, grocery, gift shop, a chuck wagon-style restaurant, marina and pub foaming over with a dozen different beers.

While soiled clothing gets a washing in the launderette, campers can scrub in showers next door for 85 cents (15 cents extra fetches both towel and a bar of soap).

Down the block the Chuckwagon Restaurant serves cowboy beef stew — "all you can eat" — for $3.95 as well as trout fresh from the Snake River for $4.95.

Next door at the Colter Grill $1.65 buys a Tetonburger and chicken is served in a basket for $1.95.

Twenty miles south of Yellowstone, Colter Bay Village features lake swimming, boating, fishing and riding. A similar lineup of outdoor activities is provided at Jackson Lake Lodge, that spiffy enclave several miles to the south.

At Jackson Lake Lodge matrons with silver in their hair and newlyweds with stars in their eyes moon over a pictured windowed vista of the snowcapped Tetons — those magnificent mountains that seem so dramatically unreal.

With 385 low-rise rooms, rates at Jackson Lake Lodge start at $28 single and $31 double. Rooms in the main lodge face a portrait of peacefulness .No roads, no houses, no cabins. Only green mountains, the blueness of the lake and, framing it all, the Grand Tetons.

Green and white buckwheat carpet the meadow along with marsh marigolds, Indian paintbrush, lupine, scarlet gilia and columbine.

It's a scene that stirs the soul.

Other vacationers take up residence at Jenny Lake Lodge, off by the foot of the Grand Tetons, mountains which once led a visitor from Switzerland to exclaim, "An almost perfect replica."

Cabins at Jenny Lake Lodge are spread among a forest of pines. When the moon is full it swallows the earth; crickets call out, mountain bluebirds sing and chipmunks give chase to golden squirrels.

Such was the vacation setting chosen recently by Monaco's Prince Rainier and his princess.

It goes without saying that Jenny Lake isn't included in our guide for avoiding the vacation-inflation blahs. Not with rates of $80 a single and $90 double, even though breakfast and dinner are included in the cost.

The better deal is a four-day, three-night package back at Jackson Lake Lodge. Adding up to $148.20 per person, it includes shelter, eight meals, a tour of Grand Teton National Park and a six-hour float trip down the Snake River with lunch at Deadman's Bar.

Others gallop off on breakfast and moonlight rides (the cowboy breakfast — hot cakes, coffee, ham and eggs — is cooked over a campfire and figures out to $9, including the use of a horse for 3½ hours).

Other riders join vacationers at Triangle X Ranch, a 1,500-acre spread on the eastern slope of Jackson Hole. With a mind-bogeling view of the valley and the Grand Tetons, Triangle X provides fishing, hunting, pack and river trips. Weekly rates (per person) start at $205, including cabins, meals, horses and guides.

Boundless International

DISNEYLAND Ten days by coach; from $175
DISNEYLAND FUN FLIGHT Eight days from $245
RENO COACH 7 days double. $119
RENO FUN FLIGHT from $159
LAS VEGAS BY AIR from $257
CALIFORNIA/NEVADA Two weeks, from $279
HAWAII $379
FLORIDA-BAHAMAS 12 days by air. Dbl. $799
GULF OF MEXICO 14 days by air. Dbl. $799
7-30 ALL TOURS LEAVE FROM AND RETURN TO VICTORIA
FOR MORE DETAILS PHONE 388-6464 720 YATES

CRUISE CORNER
ISLAND PRINCESS
FROM $1569 U.S. per person
14 DAYS—EX VICTORIA VIA LOS ANGELES
Double occupancy basis, plus taxes
SAILING DATES: Dec. 31, Jan. 28, Feb. 25, Mar. 25, Apr. 26, May 20
PORTS OF CALL: Acapulco, Panama Canal Transit, Cartagena, Aruba, Martinique, St. Thomas and San Juan.
This inviting price includes complete cruise arrangements — meals and entertainment — all airflights — transfers and baggage handling.
For further information, please contact:
BUDGET TRAVEL LTD.
641 JOHNSON ST., VICTORIA, B.C.
PHONE 384-7121
7-30

SUNRISE HOLIDAYS
RENO
7 FUN FILLED NIGHTS
NON-STOP FROM VICTORIA
SEPT. 25, OCT. 2, 9, 16, 23, 30
PACIFIC WESTERN 737 FLIGHT SERVICE
BONUS CASINO EXCURSIONS, CHAMPAGNE PARTY, SOME MEALS, ACCOMMODATION INCLUDED.
FROM $199 to $235 (Each Twin or Double)
RENO STAYPUT, BUDGET PROPERTY $199.00
RENO STAYPUT, REEF CASINO HOTEL $215.00
RENO STAYPUT, SUNDOWNER $235.00
RENO TAHOE $229.00
LAKE TAHOE STAYPUT $249.00
LAS VEGAS LAKE TAHOE $339.00
PRICES PER PERSON TWIN OR DOUBLE
WEEKLY DEPARTURES FROM VANCOUVER AT LOWER RATES
RENO $139 ea. twin or double Aug. 6, 20, 27
FALL BUS PRICES START AT $137
REEF HOTEL CASINO $137
GOLDEN SIERRA INN $142
PIONEER INN, MAPES $149
FITZGERALD'S $155
PRICES PER PERSON DOUBLE OR TWIN
Holiday price includes accommodation, transportation by deluxe air-conditioned. washroom-equipped coach, wine and cheese party, champagne party, casino bonus excursions, side tours to Virginia City, Carson City, Lake Tahoe and Sparks.
CALIFORNIA-NEVADA
16 days Aug. 13, Sept. 10, Oct. 1, 15, Dec. 19 $399 ea. twin or double
Phone for details on side trips and itinerary
DISNEYLAND
BY BUS—10 DAYS
Aug. 12, Sept. 10, Dec. 22
Motel in Anaheim. Includes transportation, accommodation, entrance and attractions at Disneyland, Universal Studio, San Diego Zoo. $234 ea. for family of four
SUNRISE HOLIDAYS LTD.
2620 QUADRA ST., VICTORIA
NEAR HILLSIDE
382-4271
7-30

Jus-Rite PHOTOS
5 MINUTE PASSPORT PHOTOS
COLOUR AND BLACK AND WHITE
716 YATES ST.
TOWN and COUNTRY
HILLSIDE
BEACON AVE., SIDNEY
Jus-Rite PHOTOS

BC Travel 385-4732
Deluxe, Owner-Escorted coach tours
GRAND FALL TOURS
(FOR THE MATURE TRAVELLER)
DISNEYLAND
Double $350 ea. Sept. 3-14 (12 days) Twin $360 ea.
A tour designed for the young and young at heart. See this monument to animation when the main crowds are gone. Four nights in Anaheim, two nights in San Francisco. We include a superb dinner on the Princess Louise (C.P.R.), tour of Beverly Hills, Lion Country Safari and Universal Studios. You will love this completely relaxing tour.
CANYONLANDS
Double $390 ea. Sept. 21-Oct. 5 (15 days) Twin $400 ea.
The Canyon Tour. Visit Bryce, Zion, Monument Valley, Arches National Park, Dead Horse Point and Mesa Verde, the home of the Cliff Dwellers. (You have never done this tour before!) Two nights at Salt Lake City and Las Vegas, one night in Reno.
"VIVA BAJA"
Double $740 ea. Oct. 16-Nov. 2 (18 days) Twin $760 ea.
For the first time from Canada, a quality coach tour to Baja California in Mexico. No longer a torturous trail, travel with us to the tip, at La Paz, over new highway. Stay in luxurious accommodation with meals included while in Mexico. Scenery—a camera must. Escorts accompanied by Mexican guide.
PASADENA ROSE PARADE
Double $400 ea. Dec. 27/77-Jan. 9 '78 Twin $415 ea.
You can join the happy crowds and see in person, the beauty of this famous parade from your choice grandstand seat. Start your New Year right, holiday in Southern California. Many extras included as well as New Year's dinner.
PLEASE NOTE: These tours are designed for comfort and convenience with consideration. They are now filling rapidly and therefore we suggest you book your choice early. See our other ad this section. Detailed itineraries available. Phone us.
319 Yarrow Bldg., 645 Fort St. 385-4732
Hours 9:30 to 12 and 2 to 5 Mon.-Fri.

PLACE YOUR TRAVEL PLANS IN OUR HANDS . . .
Friendly Personal Service by Experienced Travel Counsellors
HILL TRAVEL
Oak Bay Ave. in the Village
598-3131
3-12

WHERE IN THE WORLD CAN WE SEND YOU
CALL 382-6160
BILL O'KEEFE DWIGHT EGAN
VICKY ROSS ELLY GIESE
WESTERN CANADA TRAVEL SERVICES LTD.
729 Johnson St. (Opp. Civic Parkade) 6-18 382-6160

YOUR BEST AIR/SEA VACATION VALUE!!
A CARNIVAL CRUISE
EVERY WEEK FROM MIAMI
EVERYTHING INCLUDED (Well Almost)
National Airlines
The "Fun Ships" Carnivale-Mardi Gras each 27,250 gross registered in Panama.
CP Air
- Round trip airfare to and from Miami
- Transfers at your cruise ship port
- Port taxes, air taxes, security charges
- Hotel in Miami overnight or day room as required
- Spacious, air conditioned stateroom
- Breakfast (in bed if you wish)
- Great lunch and dinner each day
- Mid time snacks
- Midnight buffet every night
- Shows, entertainment, casino
- We wouldn't dare mention some of the other enticing details; come and find out.

YOUR SHIP IS YOUR HOTEL
Just hang up your duds and have fun!!
Join Leo and Anne Shields for a fun holiday aboard the T.S.S. Carnivale departing Jan. 5th from Victoria — a great way to start the New Year.
WHITTOME'S TRAVEL
J. H. WHITTOME and CO. LTD.
Reliability and Dependability Since 1898
111 Blanshard, Victoria 388-4271
126 Station St., Duncan 748-8128
7-30

SUPERENO TOURS
Sunday Morning Departures: $145 Dbl. $150 Tw.
We're the only ones who have held the Price Line.
We've served Victoria and the Island for 14 years.
We leave from Victoria and return to Victoria.
We have excellent Escorts on every Tour.
We have fine accommodations at the Arlington Plaza, just two blocks from the centre of the action in Reno, away from the Railway tracks.
We have outstanding Casino Packages.
We're right here, in Victoria, to take the responsibility.
"ALL WE HAVE TO SELL IS HAPPINESS"
Want to share some of it? Give us a call.
OLYMPIC CIRCLE TOUR
Aug. 6 to 9 4 days $125 Dble. $130 Tw. $155 Sgl.
A very pleasant scenic Tour, taking in the glorious views from Hurricane Ridge, circling the lovely Olympic National Park with a lunch break at unique Quinault Lodge. We continue South to Aberdeen then on to Tacoma for a shopping break at the famous Mall then on a Seattle for the night and after a morning for shopping or browsing, we return to Victoria on the 6 p.m. Ferry.
DISNEYLAND SPECIAL
Aug. 12 to 21 10 Days Family rates from $210 each
A real break for the family at a time when the novelty of school break at home has "worn thin". It's an exciting, interesting and educational experience for young and old alike, with entry into Universal Studios, Disneyland with 11 tickets for inside attractions and a visit to the fabulous San Diego Zoo included. We stay at the Inn of Tomorrow close by Disneyland and offer a trip to Tijuana, Mexico for those not wishing to see the Zoo. There is limited space left so reserve soon to be sure.
CRATER LAKE-YOSEMITE
Aug. 20 to 28 9 Days $235 Dbl. $245 Tw. $275 Sgl.
A thrilling scenic experience taking in two of the finest of nature's show places; mile deep Crater Lake set like a precious Jewel on a crown of snow-capped mountains and Yosemite National Park, an area of most unusual scenic wonder and rock formations. A week away from work, allows this wonderful 9 day Tour.
AUTUMN COLORS TOUR
Sept 25 to Oct. 2 8 days $205 Dbl. $215 Tw. $235 Sgl.
It's always beautiful in our own Rockies. Sometimes it's crowded and noisy with the hordes of Tourists. During late September it's a different story; quiet and relaxing with autumn colors at their very best. You've probably seen them, or parts of them at one time or another but if you haven't seen them from the vantage point of a deluxe, air-conditioned Coach, with a pleasant, informative and helpful Escort and a group of happy friendly companions at this time of year, you may have missed the best. It may seem a long way ahead to plan but we have reservations for only one coach so give it some thought, phone for a detailed brochure and give yourself a rewarding treat in our own country.
Call the holiday number
384-1432
384-5612
Capital Tours
215-645 FORT ST. 7-30

TRAVELLING FROM CANADA?
SEE US FOR
"MEDICAL INSURANCE"
P. LAWSON TRAVEL
the holidaymakers
635 YATES 386-7574
7-30

HAWAII — 3 WEEKS

Nov. 21-Dec. 12
Jan. 9-Jan. 30
Jan. 30-Feb. 20
Feb. 20-Mar. 13

Airfare included from Victoria, hotels with kitchenettes

$550.00 double or twin

2 WEEKS — $475 PER PERSON

traveleyden

"The Hawaii Experts"

768 FORT STREET 7-30 388-4201

BC Travel 385-4732

Deluxe, Owner-Escorted coach tours

PUGET SOUND

Double $115 ea. Aug. 9 - 12 (4 days) Twin $125 ea.

A relaxing and very scenic tour, we travel thru the lovely San Juan Islands to Anacortes and onto Deception Pass and Whidby Island. Enjoy a short and scenic Ferry trip from Keystone to Port Townsend and its heritage houses. Journey with us to Mt. Rainier and the breathtaking vistas. A much needed short break from summer chores.

REMEMBRANCE DAYS

Double $95 ea. Nov. 11, 12, 13 (3 days) Twin $100 ea.

Tour departs at 2 P.M., after the ceremonies are completed. A quiet long weekend to catch-up on last minute Christmas Shopping or tour with us around Bellingham where we spend two nights. Tax free store on our return.

COME AND SEE US!

We're small enough to know YOU—large enough to serve YOU
9 years in Victoria

319 Yarrow Bldg., 645 Fort St. 385-4722

7-30 Hours 9:30 to 12 and 2 to 5 Mon. - Fri.

Short on time . . . LONG ON IMAGINATION?

if this is you, we have a holiday for you!

SEE GREECE

ATHENS

Two departures only
November 26-Dec. 4, 1977
Dec. 3-Dec. 11, 1977

$599 (U.S. Funds)

INCLUDES:
—round trip Seattle/Athens
—8 days/7 nights hotel accommodations, Hotel Service charges & taxes,
—transfers between airport & Hotel,
—Special Hospitality desk in the hotel for tour and sightseeing assistance,
—complimentary meals aboard your flight,
—The Greek spirit of hospitality and the life-enhancing friendliness of the Greek people.
Victoria-Seattle connections can be arranged.

AVOID DISAPPOINTMENTS — BOOK EARLY!

BAINS INTERNATIONAL TRAVEL SERVICE LTD., 1710 DOUGLAS (Across from the Bay) 386-6363

BLANEY'S TRAVEL

THE ARRANGERS HAVE IT ALL GOING FOR YOU WITH RESERVEC II

BLANEY'S TRAVEL SERVICE LTD.

MEMBER ASTA-CANADA

920 DOUGLAS STREET 382-7254 "The Arrangers" 1503 WILMOT PLACE 598-4531

7-23

MAZATLAN

$79 per person plus air fare.

Enjoy Mazatlan's super new resort — the El Cid — an undiscovered kingdom on the Mexican Riviera. Golf, Tennis, Horseback Riding, Swimming, Fishing, Beaches, Restaurants, Bars, Nightclub and More.

FOR ONLY $79.00 YOU NOT ONLY ENJOY THE ABOVE BUT YOU HAVE INCLUDED:
- 5 nights deluxe accommodations
- transfers airport-hotel-airport
- 5 full American breakfasts
- Welcome Margarita Cocktail
- Fresh fruit basket in your room
- Free Golf, Tennis and Squash fees during your stay
- Daily half-hour Golf and Tennis clinic
- Bellman tips in and out of Hotel
- One cocktail at the La Cava Night Club

Air fare is only $272.00 return.

Give us a call and let us help plan your Holiday!

BAINS INTERNATIONAL TRAVEL SERVICE LTD., 1710 DOUGLAS (across from the Bay) Tel. 386-6363.

7-23

Little Liechtenstein

Principality at peace with world

By BETTY WALKER

By my new Swiss watch it was early morning in Zurich.

Time for a decision. Hire a car or leave the driving to someone else? Gas is not cheap — about $1.80 a gallon. And that did it.

A friend and I hopped a bus. Destination: Liechtenstein, a very small country nestled between Switzerland and Austria.

The two-hour ride was over Ricken Pass and through Toggenburg Valley, past green alpine farmlands and glacier lakes and streams.

Farmhouses, men and women working in the fields, soft brown cows wearing bells dot the mountainsides. The Swiss countryside is clean. All outside property must be kept tidy — that's the law.

In the Rhine Valley, where the river is calm, we crossed into Liechtenstein. No fuss with immigration officials or customs inspectors. No border formalities.

The tiny principality is at peace with the world. Recently, Swiss soldiers blundered over the border and were merely embarrassed by the mistake.

First stop was the Torkel Winery in Vaduz. We sat on the terrace sipping wine, looking out over vineyards and orchards to the surrounding Alps. A restful scene.

It is impossible to get lost in Vaduz, Liechtenstein's capital.

PICTURE PERFECT—A modern-day prince, Franz Josef the Second, and his princess, live in this fairytale castle of Vaduz, perched on a rock above the town of that name. They own one of the finest art collections in Europe, open to the public.

The one main street, a few blocks long, is colorful with flowers and flags. Hotels, restaurants, museums, shops, the post office and the National Tourist Bureau make it a centre of activity.

We heard that wood carvings, music boxes, local pottery, clocks and Swiss watches were best buys. While shopping, we saw a family purchase five watches and three clocks. Prices of some goods are less than in Switzerland.

Available at nearly every shop along the street, of course, are postcards — and the magnificent Liechtenstein stamps. At a sidewalk cafe we had coffee and pastries and wrote our cards. Across the street, the post office has the only mailboxes in town.

Prince Franz Josef II, the chief of state, and his family live in the 700-year-old castle perched on a hill above Vaduz.

The panorama: his country. He can see most of his 60 square miles — valleys and mountains, 11 villages and four cities. In the castle is the largest private European art collection, including 16th and 17th Century Flemish masters.

The prince's birthday, Aug. 16, is a national holiday, celebrated with bonfires, fireworks, parades, music, dancing and flowers, and free roast sausages and beer donated by the prince.

The country, population 23,000 has been independent for 250 years. The language is German; the culture and currency, Swiss. There is no airport. Austria Federal Railways owns and operates the rail system. The police force is small. There is no army — and the last soldier died in 1933 at the age of 93.

Cocos king's paradise in danger of takeover

Travel Tips

By Stan Delaplane

Late flash on the Keeling-Cocos islands: Where inflation never arrived, and prices are the same as they were 30 years ago. (Cigarettes: two cents a package.)

Australian newspapers call it the last Paradise. (Aussie journalists are cheery, beery, writers — I mean that as a compliment.) There are 27 islands. Fringed with coconut trees, drowsing in the warm Indian Ocean.

They are owned by John Clunies-Ross — the barefoot king of Cocos. The fifth of his family who has had them for 150 years. Now Australia says it will take over. Divide the land. Upgrade the feudal life of the 350 subjects. A do-good program for the natives.

Not so, says Clunies-Ross. Australia wants Cocos as a military air base. "The presence of a indigenous settlement on the islands is an embarrassment to their taking it over. To this end, Australia has used propaganda to denigrate and condemn the Cocos way-of-life . . ."

Clunies-Ross is going to the United Nations about it. Hopes Americans will support him. And you, too, might see the last Paridise.

* * *

"For a young man with no ambition for the demands of North American life-style, is there a place with simple living?"

The dreamy coconut island? Brown girls and flashing blue seas . . . A very few North Americans have made it in the French islands around Tatihi. A work permit means somebody must prove you can do something a Tahitian or Frenchman can't.

"And you have to work," an American resort cook told me. "That's the hell of Paradise. You simply can't live on fish and coconuts and breadfruit alone."

* * *

Hawaii — particularly Maui — drew a lot of barefoot-and-beads kids. They lived on the beach. Fished. Roasted breadfruit. And made moonlight raids on the pineapple fields.

Then they began to crave a change of diet. So they boosted a little packaged ham and peanut butter from the town markets. The police moved in. And the simple life became complicated.

* * *

I met two young men who set up barefoot housekeeping on a small island in the British Virgins. But they needed supplemental income too. So they sold their extra fish to resort hotels.

Result: The local fishermen — who sold their catch to the same hotels — turned them in as illegal aliens. The path to Paradise is not all primroses.

* * *

"We'd like a week in a typical English town . . ."

I spent some time in Ludlow at the Welsh border. Nice river. Old castle. Pleasant weather. The hotel is The Feathers. It opened for business in 1600 with a welcoming sign:

"Fine newe timbered buildyne, open to receive guests.
"Dinner at noone, supper at five, served by comelye and
"Complyante wenches."

* * *

Good simple, heart food. A snug pub with polished brass beer pulls. Good side trips into Wales and a good walking town.

* * *

"I know France is supposed to be expensive. But we'd like to spend a week in Paris. A really wonderful week, even if we blow all our money . . ."

I'd start with a room at the Plaza-Athenee — they spend three times as much on flowers as they do on electricity.

Dinner at Maxim's just to wallow around in royal, expensive history.

The best of everything — and never mind the cost — is in a book you should buy: Paris on $500 A Day. The book will cost you $9.95. The advice will send you to the poorhouse with a pocketful of memories.

* * *

". . . a good country for poor but honest backpackers?"

I've picked up backpackers who give Ireland high marks. Good walking paths. Good hitchhiking. Lots of small inexpensive places to eat. What's wrong with it? "The rain," said a couple of soaking French girls I scooped off the roadside. "You must always have your eyes open for possible shelter. There is so much rain."

Rich or poor visit depends on numbers

LONDON — A part of Britain's heritage is at stake because of thousands of sightseers, says the Council for Protection of Rural England. Under threat is Hadrian's Wall, which marks the northernmost permanent frontier of the mighty Roman Empire.

The council was criticizing the government-backed Countryside Commission's suggestion that tourists should be encouraged to go to the less well-known parts of the wall to relieve some of the tourist pressure concentrated on the middle section. This would double the annual total of about 750,000 visitors to the wall.

Council director Christopher Hall argued that there is a case for ensuring that some parts of the wall remain obscure.

The council also objected that the commission made no attempt to discuss whether "it was better that a few people should find a relatively rich experience by visiting the wall, rather than many people a more shallow experience."

FOR TRAVEL INSURANCE

P. R. Brown and Sons Ltd.

762 Fort St.
385-3435

5-7

YES!!

WE DO HAVE FLIGHTS FROM VICTORIA to RENO

FROM $169.00

Includes return air fare, deluxe accommodation, airport transfers, plus big Bonus packages. Don't be disappointed — book early.

For more details:

388-6464 720 YATES

BOUNDLESS INTERNATIONAL

7-23

THE GEORGE INN
at Qualicum Beach

"MINI-HOLIDAY"

$37.50 Per Person Includes—
Based on Double Occupancy
- Accommodation Fri. and Sat.
- Saturday and Sunday Breakfasts
- Dinner and Dance Saturday

Indoor Pool—Sauna
Golf—Tennis
Convention Facilities
Meetings and Banquet Rooms

For Information:
Phone 752-9238
or Box 327
Qualicum Beach, B.C.

R.E.S.T. TOURS LTD.

(FORMERLY PACIFIC TRAVEL TOURS)
SERVING VANCOUVER ISLAND FOR 10 YEARS

We increased our fares this fall and are still nearly 5% less than some companies who didn't increase their fares at all. We are nearly 15% less than some who did. Now that is what we call fighting inflation. A-1 accommodation, top quality, air-conditioned, rest (excuse the pun) room equipped busses. Fully escorted and all the extras that our customers have grown to expect from us. So we continue to thank everyone who has called as a result of our first few endeavors with display advertising. It makes us realize that word of mouth is fine, but unless you are known, what do people have to talk about. Our second bus to California/Nevada is filling rapidly and our Reno-Lake Tahoe 8-Day Tour busses are now full for October 8th. We would add more, but the kind of accommodation we like is not available at this late date. Because of your phone calls, our September 24th Tour has been extended to an 8-Day Reno-Lake Tahoe. Those people who have already booked on the original 7-Day Tour will be given the additional day at no extra charge.

Following are some of the more frequently asked questions given to our agents:

ACCOMMODATIONS—We have stayed at the New Lakemill Motor Lodge in Reno for the past two years. We have used these accommodations because our customers were happy with the location and convenience to the Downtown Strip. Now that the Motor Inn is being renovated, they are delighted. Going to and coming from Reno, we stay at the International Marion Dunes, at Salem. This allows us an extra amount of shopping time on the return journey. Plus the fact it is top quality accommodation.

MEDICAL COVERAGE—Coverage for all our tours is optional at a minimum cost of $3 per person. As so many of our customers, especially to the North of the Island, have their own extended Medical coverage, we did not think it fair to add it to the price. Your agent will ask if you wish this coverage when you book.

For your information, the following are the tours we will be sending this coming fall:

RENO
7-Day Tours
Departing on Sept. 17th, October 1st, Nov. 19th, and December 29th.
$138 Double, $143 Twin

RENO
8-Day Tours
Departing October 15th.
$148 Double, $153 Twin

RENO LAKE TAHOE
8-Day Tour
Departing September 24th and October 8th
$148 Double, $153 Twin

CHRISTMAS IN DISNEYLAND
10-Day Tour
Departing December 21st
Starting $234 Quad.
(per person)

SAN FRANCISCO, DISNEYLAND, LAS VEGAS, RENO
12 DAYS
Departing September 30th
$289 Double, $296 Twin

Should you be in an area out of the local phone range of one of our agents and you wish to enquire about one of our tours, call our Nanaimo Office collect and information will be mailed to you direct. To the lady who inquired as to whether we owned the rest facilities along Interstate 5 — "No Alice, we only borrow them." Keep those calls coming in. Incidentally, we are putting another bus on for our New Years Party Tour to Reno. We have to admit, people sure think ahead.

• VICTORIA • Sylvia or Roy 384-5938 592-7246
• PORT ALBERNI • Alma 724-2008
• NANAIMO • Tony or Sheila 753-6833 753-1485
• COURTENAY • Steve or Vera 338-8960

7-30 WE WILL BE GLAD TO ANSWER ALL OF YOUR QUESTIONS

REGAL HOLIDAY TRAVEL

VANCOUVER —HONG KONG
2 and 4-week durations
Leave Sept. 19, Oct. 3 and 7
$549
Leave Oct. 31 and Nov. 14
$519

760 BROUGHTON ST.
7-30 386-8884

RENO

BUS—7 Days $142
FLY—2 Nights $159
FLY—7 Nights $235

Package included—
Victoria Departures

BOOK NOW FOR AUTUMN

traveleyden

Call 388-4201 7-30 768 FORT ST.

Spirits of Olde England

Oct. 20 - Nov. 11, 1977

Ever had an experience with the unknown . . . heard a creaking floorboard, felt a rush of fear . . . a sudden chill.

On the Psychic Tour of Britain you'll experience much, much more. You'll visit the scenes of hauntings down through history. The old houses and halls, castles and inns where apparitions have occurred. You won't be afraid, you'll be in a group with an escort who will explain the legends and stories of every place we will see. We'll go to London, Sussex, Kent, Cambridge and Wales . . .

In York we'll penetrate a witches coven, in Salisbury we'll see Stonehenge. Our purpose - to learn more about the unknown . . . to experience a unique atmosphere . . . to research the unexplained in a country where phenomena abound. For light relief we'll take a river trip or two, enjoy a medieval banquet, stay the night in the castle in Ruthin and travel through some of the most superb countryside in the world.

The Psychic Tour of Britain, escorted from Victoria by Stephen Beard of C-FAX. Three weeks of fine accommodation, first class food, good shopping and a brush with the unknown.

Call us today for more details and your free brochure.

1622 GOVERNMENT STREET, VICTORIA, B.C. TELEPHONE 382-7103

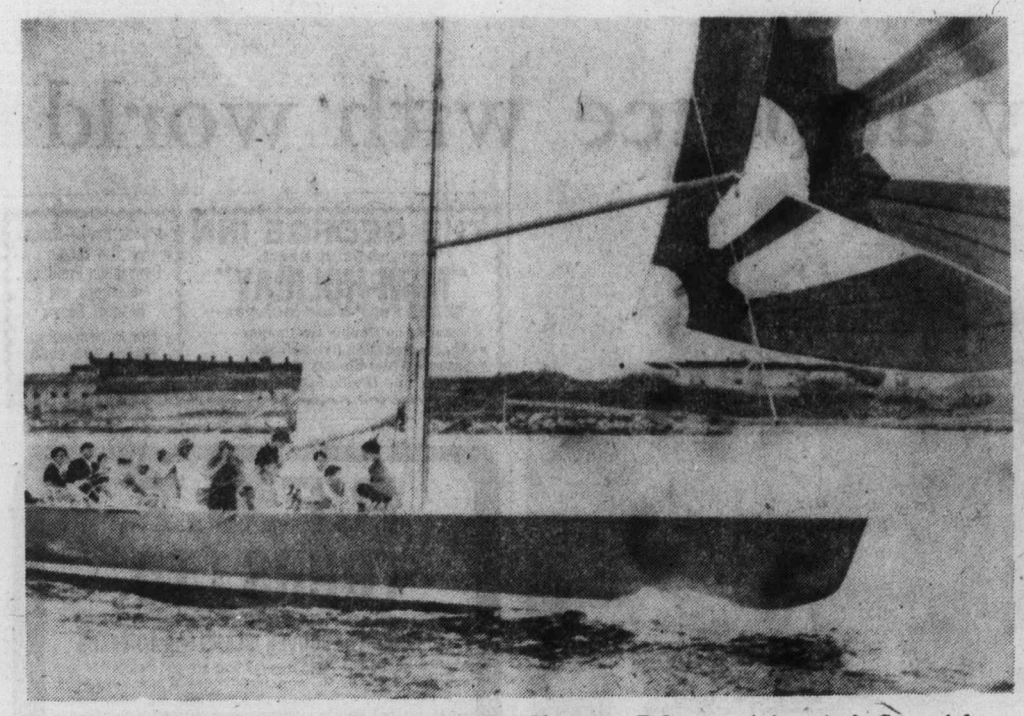

Baron Marcel Bich takes France on test at Newport, R.I., site of America's Cup trials

Aussie contenders duel

NEWPORT, R.I. (UPI) — American's Cup contender Australia came from behind to beat the 12-metre Gretel II Saturday in an upwind tacking duel for the New York Yacht Club's governor of Rhode Island trophy.

All foreign 12-metre yachts here for the American's Cup were invited to participate in the race. However, the French and Swedes backed out at the last minute, leaving the two Australian contenders to fight it out for the trophy.

The three American 12-metre contenders — Courageous, Independence, and Enterprise — will sail in a similar race Aug. 6.

Australia crossed the finish line one minutes 33 seconds ahead of Gretel II, despite a lead of only 11 seconds at the last rounding mark. She made headway by tacking more than 70 times in the 4.5-mile windward leg. The tacking duel appeared to exceed all previous records during an American's Cup summer.

Australia increased her margin inch by inch as she zig-zagged her way to the finish line. The 19-mile race conducted in seven to 10-knot winds was held Saturday despite morning fog and rain. By mid-afternoon, the haze had lifted and the rain turned to drizzle.

The 12-metres had to wind their way among more than 80 spectator boats, most of which were waiting for the start of the N.Y.C.C.'s weekend cruise to Martha's Vineyard, Mass.

Australia lost the start to Gretel II by several seconds. "There were too many boats at the start," said Noel Rebins, skipper of Australia.

But Robbins said, "It was a good workout; we needed that. It's good to have a muck up at the start and have to work you way up."

Gordon Ingate, skipper of Gretil II, used the start to his advantage, covering Australia most of the way up to the first mark, blocking her air at every turn.

Australia gained 26 seconds in the second leg of the race, despite a jammed halyard that took the yacht's crew more than three minutes to repair.

It wasn't until the third leg that Australia actually moved ahead of Gretel II and kept her lead for the rest of the contest.

TRUCK CRANE

★ 10-TON LIFT ★ 65 FT. REACH
★ 20 FT. DECK
★ HAULING & CRANE WORK

For Reasonable Rates call ANYTIME
474-2511 or 478-8425
7-28

Sonics after Kingdome for most home games

SEATTLE (UPI) — Jack Fearey, director of the Seattle Coliseum, will be looking for some new tenants if the King County council approves a proposal that the Seattle SuperSonics play most, if not all their National Basketball Association games in the Kingdome starting with the 1978-79 season.

Fearey Saturday estimated the potential loss from the move between $600,000 and $750,000 annually.

Fearey said that if and when the council approves the Sonics-Kingdome lease, he will move quickly to replace the dates left vacant by the Sonics.

At the Kingdome the configuration for basketball will enable the Sonics to seat 28,000 compared with the 14,096 seating capacity at the Coliseum.

The largest crowd ever for an NBA game was the 27,383 who saw the New Orleans-Philadelphia game at the Superdome in New Orleans last Oct. 27.

"This will be as beautiful as any facility in the country as far as viewing, as far as hearing, as far as seating and as far as pricing are concerned," Zollie Volchuk, Sonics general manager, said.

The breakdown for seating in the Kingdome would be:

- 500 seats on three court side rows.
- 5,000 theatre-style seats especially constructed to border the three infield sides of the court.
- 9,700 seats in the lower level on the dome's south side. About half would be between the baskets.
- 2,400 seats on the middle level, 5,700 between the baskets.
- 10,500 on the upper level, 5,700 between the baskets.

The King County council is expected to give approval to the plan possibly as early as next week.

Zolochock promised the club would not increase ticket prices in at least its first season in the dome.

The Seattle Mariners of the American Baseball League have exclusive rights to the dome between March 15 and Oct. 15. To skirt any conflict with the Mariners, King County has agred to pay the Sonics $15,000 for each of as many as five dates they may be forced to play elsewhere.

The Sonics have agreed to pay the county 10 per cent of all ticket sale proceeds minus admission taxes. The county will keep all concession and parking moneys.

The agreement will run seven years with two five-year options.

Start the Summer Months Right. Join SmokWatchers now, and . . .

You will stop smoking on Sept. 10th

. . . if you join SmokWatchers now, and follow our pleasant program. Hosted by hospitals, leading corporations, and government agencies coast to coast, this program has helped over 100,000 Smokers kick the habit during the past 8 years. SmokWatchers shows you the way to quit calmly and comfortably. You smoke as much as you want until you quit WITHOUT hypnosis, will power, scare tactics, electric shocks, or climbing the walls. Come to a FREE EXPLANATORY SESSION, and bring your cigarettes . . . by Sept. 10th, you won't need them anymore.

LOCATION	FREE EXPLANATORY SESSIONS (come to either)	SEMINAR STARTS
MORNING MEETINGS		
Imperial Inn 1961 Douglas St.	Wednesday July 27 10 a.m.	To Be Announced
Oak Bay Beach Hotel 1175 Beach Drive	Wednesday Aug. 3 10 a.m.	Wednesday Aug. 10 10 a.m.
Red Lion Motor Inn 3366 Douglas St.	Friday July 29, Aug. 5 10 a.m.	Friday Aug. 12 10 a.m.
EVENING MEETINGS		
Sportsman's Motor Inn 1850 Douglas St.	Tuesday July 26, Aug. 2 8 p.m.	Tuesday Aug. 9 7:30 p.m.
Oak Bay Beach Hotel 1175 Beach Drive	Wednesday July 27, Aug. 3 8 p.m.	Wednesday Aug. 10 7:30 p.m.
Sherwood Park Inn 123 Gorge Rd. East on Highway 1A	Thursday July 28, Aug. 4 8 p.m.	Thursday Aug. 11 7:30 p.m.
Red Lion Motor Inn 3366 Douglas St.	Friday July 29, Aug. 5 8 p.m.	Friday Aug. 12 7:30 p.m.

"THE CALM METHOD"
SMOKWATCHERS
"THE EASY WAY TO QUIT SMOKING"
SmokWatchers of Victoria (1)
2020 Douglas St., Victoria, B.C.
Call collect 604-384-4813
7-25

idealease

1977 DODGE B100 TRADESMAN VAN

6-Cylinder engine, 3-speed standard transmission, dual bucket seats, cigar lighter, dual lo-mount mirrors, AND MORE.

$130 per month (36-month Net Lease)

ENSIGN LEASE
TRUCK DIVISION
QUADRA AT CALEDONIA 7-16 386-2411
CHRYSLER LEASING SYSTEM

Woodward's Bargains you would love to go to bed with . . .

Wabasso "Siesta" 100% Cotton Sheets

SALE PRICES:
Twin 6.33 Double 7.19 Queen 8.99 Cases, pr. 3.89

Stock up your linen closet now and enjoy the great savings on these quality cotton sheets and pillowcases by Wabasso. Choose from the collection of exclusive patterns (in select colors). All are easy-care, machine wash and dry, and never require ironing!

PRINT COMFORTERS
SALE PRICES:
Twin 16.44 Double 19.99 Queen 25.44
The latest, greatest idea for warmth without weight. 100% polyester fill. Assorted fabric covers with nonslip backing. Washable.

BLANKETS
SALE PRICE 5.88
Take your pick from our assortment of plain shades with 4" nylon binding. Of 60% Acrylic/40% Nylon. Approx. 72"x90" or 80"x100". Irregulars.

BEDSPREADS
SALE PRICE 28.99
Decorative 2-tone shaded bedspreads in twin or double sizes. Of 50% nylon/50% polyester chenille. Washable.

NATURAL-LOOK CUSHIONS
SALE PRICE 8.22
Assorted natural-look patterns in approx. 22" squares. Upholstery weight fabrics with foam fill.

TERRY TOWELS
SALE PRICES:
Face 66¢ Hand 1.22 Bath 2.22
Wrap yourself in our soft and absorbent cotton terry at an incredibly low price. Delightful selection of patterns. Irregulars.

BATH MAT SETS
SALE PRICE 5.44
Matching mat and lid sets make great news for your bathroom! In assorted colors. All washable. Irregulars.

DISH TOWELS
SALE PRICE 66¢
Save on hard-wearing, colorfast dish towels in assorted stripes and jacquards. Of 60% cotton/40% linen. Approx. 23"x35" or 19"x29".

VINYL TABLECLOTHS
SALE PRICES:
52"x70" Oval or oblong 3.99 52"x90" or 60" round 4.99
Ideal for kitchen or summer picnic tables Flannel backed for stay-put smoothness. In sunny plains or prints. (sizes are approx.)

Woodward's Bargain Store
on the Mayfair Mall
Personal shopping only. No phone, mail, or C.O.D. orders. No deliveries.
Store Hours: 9:30 a.m.-5:30 p.m. Monday to Saturday.
Evening shopping Thursday and Friday 'til 9:00 p.m.

The Daily Colonist.
Third Section Sunday, July 31, 1977 Page 25

Same discoveries

on mercury studies

East-West politicos hooked on like fish

Is there a collective unconciousness among politicians?

Are politicians like scientists who, thousands of miles apart, can come up with identical discoveries?

It makes you wonder. Take the environment ministers of Ontario and B.C.

Ontario's **George Kerr** said recently he wouldn't close the mercury-polluted English-Wabigoon River system to fishing as a way of preventing further health damage to White Dog Indians.

Seems the Reed Paper Co. regularly dumps the toxic stuff into the river.

The Indians have the crippling Minamata disease, Japanese and Canadian scientists say, but Kerr has yet to shut down the Reed plant or close the river.

Indians haven't been compensated because there is no mercury problem. Get it?

Here in beautiful B.C., a federal biologist in March compared conditions in the mercury-polluted Fraser River with conditions in the Japanese village of Minamata, where eating mercury-polluted fish was the cause of paralysis and death.

Environment Minister **James Nielsen** said the biologist could never have said such a thing because there is no mercury pollution problem in the Fraser. The biologist agreed, after a phone call from the minister.

But a study of fish in the river, published in the 1975 Westwater report, disagrees.

And now the Water Investigations Branch, a division of Nielsen's ministry, is publishing a report this September that details the extent of mercury contamination of Fraser River fish.

The branch thawed and analyzed samples of fish caught in 1975.

Industries haven't stopped polluting since 1975.

Either Nielsen and Kerr are plugged into the same mystical network, or — well, draw your own conclusions.

□

When you're a Hansard reporter and concentrating on the complete record, your earphones pick up every nuance, every sound. So when a member of the Public Accounts Committee started unwrapping paper at the far end of the committee room last week the Hansard operator said loudly: "Someone is scratching." **Scott Wallace** (PC — Oak Bay) quipped: "It's the budworms; they're everywhere."

□

An elderly man is still in poor condition in Victoria General Hospital but the fact he's still alive is due to a Saanich fireman who wishes to remain anonymous despite receiving a commendation from Chief **Harold Gains.**

Robert Simpson, who is in his 60s, apparently suffered a heart attack May 18 on Gorge Road. Those standing near him at the bus stop believed he was dead and put a coat over his head.

The fireman, who was in a car on his way home from town, spotted the commotion and turned his car around to find out what was happening.

He lifted the coat and did a check but could find no signs of life. He put his lifesaving skills to use anyway and began a cardiac massage and mouth-to-mouth resuscitation as well as sending two youths to telephone for an ambulance.

Although the fireman was unable to restore breathing, the ambulance crew members were able to accomplish it with their equipment and a man who was seemingly dead is still alive.

□

Without a trace of a smile Labor Minister **Allan Williams** suggested last week that the Public Accounts Committee meeting at its regular time was not properly constituted. New Democratic Party members, the procedural experts, raised their heads in alarm. "Where," asked Williams, "is the coffee urn? Until it is here this meeting is not properly constituted." Committee chairman **Dave Stupich** (NDP — Nanaimo) assured the minister "it will be here, it's just a little late." Williams was satisfied.

□

Steve James Carswell walked through a plate glass window in Nootka Court a week ago and suffered a cut leg.

Carswell, who is 19 and lives at 149 Burnside, probably bumped into the same type of accident which happens to quite a few people who don't watch where they are walking.

The only difference with Carswell's accident was that he walked into the window of a store with a name befitting the occasion.

It's called Heads Up.

□

Facts and figures you may have missed during the epic and seemingly never-ending debate on ICBC: When the strike was on in 1975, and when it was over for that matter, 10,000 claims were paid without adjusters or claims officers ever seeing the damaged cars. That's **Pat McGeer's** claim anyway. He's been under fire for the payment of one claim without an adjuster taking a look first. As to the NDP claim that he should be reading individual files, McGeer notes that there are roughly 370,000 claims a year. So, what's wrong with a little weekend reading?

□

The big man of western movies, **John Wayne,** was in and around Victoria yachting last week. His 120-foot converted minesweeper, Wild Goose, was tied up at a federal government dock in the Inner Harbor.

□

Gordon Gibson (L— North Vancouver — Capilano) handed Education Minister **Pat McGeer** a compliment last week during debate on the minister's spending for the year. "He is," said Gibson, "the man who led the Liberal Party from five seats to five seats" in the Legislature. "Don't worry," shouted **Scott Wallace** (PC—Oak Bay) I once had **Peter Hyndman.**" In the confusing world of B.C. politics the present education minister for the Social Credit government was once leader of the provincial Liberal Party while the present president of the Social Credit party, Hyndman, is a former Tory.

□

Last week the Legislative Assembly met in a solemn conclave to have its "sessional photograph" taken. Cramming 55 MLAs, the press, pages and attendants into one legislative chamber picture isn't easy. Provincial Secretary **Grace McCarthy** described it best. After it was all over she referred to it as "the photographic experience."

□

Reglations can spawn business ventures. If you don't believe that, look around at some of the electronic breath analysis machines that have popped up in Victoria beer parlors. They're intended, of course, to deter beer guzzlers from jumping into drivers' seats if their breath samples near the illegal mark. But as one Seattle pub-keeper said recently, they can also encourage competition among drinkers as to who can score the highest reading.

□

In the Speaker's corridor at the Legislature the portraits of Speakers from the first to the present hang in solemn array. Last week the portrait of Speaker **Ed Smith** was titled — would you believe to the right? And in the Press Gallery where photographs of premiers past and present hang, a photograph of **Dave Barrett** was also out of line, tilted to the left.

□

Never underestimate the power of Reporter's Notebook. Municipal Affairs and Housing Minister **Hugh Curtis** says he noted last week's item on promised transfers on buses from the Western Sector to downtown Hydro buses. "I haven't forgotten," Curtis said. "But it isn't easy. As a matter of fact I'm a little dismayed at how complicated such a seemingly simple decision can be. But we'll find an answer."

Reporter's Notebook

McCarthy
. . . an experience

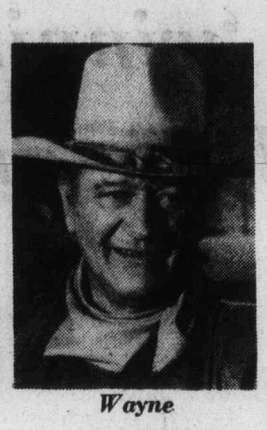

Wayne
. . . yachting Duke

—Colonist photo by Alex Barta

Ray Young tries do-it-yourself breath test

No censorship for publications

BRASILIA (AP) — Federal police say they will let foreign philosophical, scientific, technical and educational publications into Brazil without censorship. The justice ministry ruled in May that foreign publications must be passed by federal police. The police said in June they did not have enough men for such a task and bookstore owners complained the rule was delaying shipments.

"Ye are all the leaves of one tree . . ."
BAHA'I
Dawning of a New Age
CHEK-TV (CHANNEL 6)
Sunday, July 31st—12 Noon
This program discusses the underlying unity of all religions and the pattern of Baha'i administration.
7-23

ENGLISH PLACEMENT TEST
for
Post-Secondary STUDENTS
Students entering most post-secondary institutions in B.C. are now required to write an English Placement Test. Scores from this test will be used to assist in assigning students to English courses appropriate to their needs.
Mature students planning to enter Camosun College in September of 1977 are encouraged to write the English Placement Test.
The test will be offered at 7:00 p.m. on Aug. 3 at the Lansdowne Campus of Camosun College, located at 1950 Lansdowne Road (Young Bldg., Room 310).
Detailed information regarding the requirement, purpose and format of the English Placement Test may be obtained from the Counselling/Admissions Centre, Camosun College, Phone information — 592-1281, local 241.

Dean Heights Beauty Salon
Summer Sun damages hair.
Making it dry and lifeless.
Have Mrs. Nelson advise you on the proper treatment for the care of your hair. Make your appointment today.
All shampoos, hair colorings, body lotions, etc., used in this salon are of the very finest quality and are for sale to our clients at the regular retail price. We recommend the use of Fermodyl Ondulation Organic Waves.
PROFESSIONAL OPERATORS
Serving the Oak Bay and Lansdowne Area
For over 25 Years
APPOINTMENTS 592-7633
2877 Foul Bay Road
Down the hill from Lansdowne and UVic
Norah Nelson, Prop.
Helen
7-31

BRIDES-TO-BE!
enter
Miss Frith's BRIDE-OF-THE MONTH CONTEST
Each bride who purchases a gown during August has her name automatically entered in our contest. Drawing takes place at the end of the month.
WINNERS RECEIVE:
1st Prize:
Gift certificate to the value of the wedding gown purchased.
$10 gift certificates from Ingrid Neilson, Flower Preservationist and $35 gift certificate from Svendsen's Studios.
You the bride beautiful, in your fabulous gown from Miss Frith; perhaps an Alfred Angelo or a Bridalure exclusive to Miss Frith can completely outfit her mother, the groom's mother, and all the bridesmaids. The going away outfit? That's here too. For a really complete selection of everything for the wedding party, see Jean King, Rusty Helliesen, or Eleanor Kent, our knowledgeable bridal consultants.
Miss Irma Thomas of Victoria was our June Bride-of- the-Month.
Use Your Chargex, Mastercharge, or our Friendly Terms
Lots of Free Parking Behind Our Store!
Miss Frith FASHIONS
383-7181
1619 DOUGLAS
7-30

FAIRWAY
DISCOUNT HOUSE. 272 GORGE RD. WEST
Weekdays 9-9
Sundays 9-6
OPEN B.C. DAY, AUG. 1
9 A.M. to 6 P.M.
BIG SAVINGS
Prices Effective Sun., Mon., Tues., July 31, Aug. 1, 2
We Reserve the Right To Limit Quantities While Stocks Last
Canada Grade A CHUCK STEAKS lb. ..... 57¢ AVAILABLE SUNDAY ONLY
Fresh MUSHROOMS lb. ..... 79¢ AVAILABLE SUNDAY ONLY
Boneless Canada Grade A RUMP ROAST lb. 1.49
Gov't Inspected Heavy SPARE RIBS lb. 99¢
Boneless STEWING BEEF lb. 99¢
Boneless Grade A BARON-O-BEEF lb. 1.49
B.C. Grown FRESH PEACHES lb. 33¢
Per Case 5.99
Local Long ENGLISH CUCUMBERS ea. 29¢
Fresh U.S. Grown CORN ON THE COB 5 FOR 49¢
Maple Leaf Reg. or All Beef WIENERS 1-lb. Pkg. ..... 65¢
Mrs. Smith Frozen APPLE PIES each 89¢
Purity QUICK OATS 5-lb. bag 99¢
Kraft Parkay MARGARINE 3-lb. pkg. 1.65
Good Host ICE TEA MIX 24-oz. tin 1.79
Kraft 32-oz. Jar PEANUT BUTTER 1.49
Miss Mew CAT FOOD 5 6-oz. tins 99¢
Kraft B.B.Q. SAUCE 16 oz. ..... 69¢
JELLO 3-oz. pkg. JELLY POWDER 4 FOR 1.00
Kraft Single CHEESE SLICES 16-oz. pkg. 1.49
Nabob's Finest COFFEE 1-lb. tin 3.49
Kraft Spirals MACARONI DINNER 3 6¾ oz. pkgs. 89¢
SUNLIGHT LIQUID 32-oz. King Size .. 79¢ AVAILABLE SUNDAY ONLY
KLEENEX TOWELS 2-Roll Pack ..... 79¢ LIMIT 2 PKGS. AVAILABLE SUNDAY ONLY

Doing the Town

With DOROTHY FRASER

Grand sale for a grand celebration! . . .

You'll do a double take when next you see the Bath Boutique! Now it's more than twice as big as ever before. . . store runs right through from the Mall to Croft St. . . . in fact, it's now probably the largest exclusive bathroom accessory shop in Western Canada! . . . And to celebrate this big expansion . . . they're holding a Grand Expansion Sale . . . a whopping 20% off all merchandise in the store . . . No seconds, no special purchases . . . Absolutely nothing is being held back . . . and this includes the brand new merchandise we watched them unpack last Monday . . . Beautiful imported hardwood bath rails, shelves, wastepaper baskets, towel bars and rings . . . Quality chrome and gold plate towel rings, etc., with charming dolphin holders . . . Plus contents of huge boxes not opened yet! . . . The enlarged store looks absolutely super! They've added a lot of new lines . . . a Lullabies slipper bar with slippers to match up with their bathrobes . . . A custom mirror department where you can find virtually any style, size, shape or color of bathroom mirror you could possibly want . . . And many more things we haven't space to tell you about today . . . But do get in on this big sale which lasts now through Aug. 13 . . . (You Up-Island readers . . . it's well worth a trip down here!) . . . **Bath Boutique, James Bay Square, Simcoe & Menzies St., 385-2523.**

The new look of tweed with ultrasuede . . .

There's a very new look this year, which we encountered for the first time at Gibson's this week . . . It's the combining of ultrasuede with tweed . . . and believe us . . . it's a winner! . . . We were shown a handsome pantsuit . . . brown ultrasuede trousers . . brown herringbone tweed hacking jacket with leather buttons, ultrasuede trim . . . Detailing is beautiful . . and the "look" is so very new! . . . We also saw a lovely 3-piece tweed suit . . . trousers, vest and jacket . . . in a nice, bulkless light weight . . . and a very cleverly-cut "big city" skirt suit made entirely of ultrasuede . . . detailed with French piping through the shoulders, pockets and belt . . . Elegant in either rose, copper or buff . . . Gibson's have some beautiful new ultrasuede skirts . . . wraparounds with gold buckles, slash pockets . . Slim and graceful in shadow green, dawn grey or camel . . . We defy you to look at them and not covet one! . . . A gorgeous ultrasuede wrap coat with drop shoulders has wide open sleeves and a high collar which can be worn up, or flatly tailored . . . Fully lined, so you'll be able to wear it most of the winter . . . Comes in chocolate and banker's grey . . . **Gibson's, 708 View St., 384-5913.**

Be lovely in summer too! . . .

Just because it's summer . . . don't forget that it's just as important as ever to protect and nourish your skin . . . perhaps even more so because summer sun can be as devastating as winter winds! . . . What we're leading up to is to urge you to have one of the oh-so-heavenly face treatments given by Mrs. Irene Schien at Cosmetique a la Carte . . . We do this periodically . . . and besides the sheer bliss of lying there and being pampered . . . we find our skin so much softer and better-looking! . . . Waxing of arms and legs to remove superfluous hair is nice to have done now . . . your limbs will be beautifully smooth all summer . . And, of course, if you swim, you'll realize that no mascara . . . regardless of its claims, is truly runproof . . . That's why it's so great to have your lashes and eyebrows tinted . . : Just $5 for the lash tint . . . $2 for brows . . . Waxing costs $25 . . . and $15 gets you the best facial this side of heaven! . . . You might consider electrolysis for permanent hair removal . . . We had a few hairs around our chin removed by this method a couple of weeks ago . . . We must confess we were scared silly . . . and all for naught because it didn't hurt one bit! No worse than getting your eyebrows plucked! . . . All the above services are given to perfection at Cosmetique . . . as well as permanent built-up nails, which you may now have done for just $17.50 . . . instead of the regular $35! . . . **Cosmetique a la Carte, 830C Pembroke St., 388-5353.**

The fall Amalfis are in at Munday's . . .

We always look forward to seeing Munday's new shipment of Amalfi shoes . . . and now that the sale is over, we were able this week to drool over them to our heart's content! . . . Sandals are still very much with us for fall . . . Three of these are "Joanto . . a closed-toe sandal in taupe, brown or black suede with braided leather trim, high, slender heel . . . "Bibiano," . . . open toe with padded sock lining in navy or black suede with patent trim . . . and "Aviano" . . . sandal with a wishbone strap . . . Dark brown or black suede with patent trim, and taupe with brown calf trim . . . This also has padded sock lining, and a little lower and thicker heel . . . "Onteo" is a smart suede pump with graceful lines . . . Black, brown or grey suede with black leather piping . . . "Vanadio" is a dressy pump with quite a high, slender heel . . . piped down the front and around the vamp . . . Black or brown suede with self-piping . . . "Inchino," a high-fronted slip-on with medium walking heel, has a braided moc vamp . . . comes in navy, dark brown or black kid . . . "Cervetto" is another really smart walking shoe in suede with a distinctively styled leather heel . . . black suede with beige heel and piping . . . navy or dark brown suede with matching patent trim . . . Priced from $44 to $80 at . . . **Munday's, 1203 Douglas St., 383-2211.**

Sweaters for outdoors and in . . .

Sports enthusiasts will, we think, do the rave bit over some new hand-knit outdoor sweaters which arrived from Italy this week and are now in Eaton's Townhouse . . . Toasty warm, styled with real verve and imagination . . . one is white wool with a wide plain knit band hugging the torso and circling the sleeves . . . in contrast with the bulky stitch in which the rest of the turtleneck pullover is knit . . . Another is a wool, mohair and acrylic mixture in a rust shade . . . Boat neckline, and knitted-in design at mid-front and around the bottom and sleeves . . . A white wool and mohair turtleneck pullover has an attractive pink and blue design . . . Very feminine! . . . Some nice lightweight pullovers from France have turtlenecks and come in a good range of colors, priced at but $45 . . . while an Italian sweater with a big cowl neck is tagged at only $30! . . . Saw some new ultrasuede co-ordinates . . . Forest green and cranberry are the two newest shades, and there are jackets, etc., in these colors . . . We like the hacking jacket in chocolate brown . . . which has the popular elbow patches, side action pleats and centre vent in back . . . There are gauchos to match this, as well as in camel . . . Matching polyester shirts with the look and feel of silk . . . all with detachable ties . . **Eaton's Townhouse, 382-7141, loc. 367.**

Everything for your needlework here! . . .

You honestly don't expect a store devoted to selling needlework supplies to be constantly coming up with something new and different . . . but that's what it's like at Christie's . . . We never go in but we don't latch onto something we consider worth telling you about . . . apart from all the regular things you've come to expect at Christie's! . . . Mrs. Low . . . who's usually pretty matter-of-fact about her wares . . . vouch-safed the information that the new stamped tablecloths from Austria . . . with their cross-stitch embroidery designs . . . are really the nicest thing she's seen for a long time, and she's certainly in a position to know! . . . So if you like doing embroidery, go pick yourself one of these! . . . We saw some new needlepoint canvasses we liked . . . "Four Seasons," from Royal Paris . . . "Queen Anne" and "Jacobean" from Penelope of England . . . And there's been a new shipment of tote bags, key rings, belts, eyeglass cases, tennis racket covers and various other such smaller things on which to work needlepoint . . . These make lovely . . . and much treasured . . . gifts . . . Can't you just see what a hit a tennis racket cover would make with a female aficionada? . . . Mrs. Low has another quite old quilt for sale . . . A pretty thing, with the dainty Dresden Plate design . . . **Christie's, 830 Fort St., 384-8770.**

Fabrics for fall sewing . . .

There's something about fall . . . and things for fall . . . which sparks our enthusiasm more than at any other time of year . . . and it was in this spirit that we wandered among the new materials in Eaton's Fabric Garden this week . . . We could just picture dresses made from the 100% wool knits unbelievably light and fine . . . in such pretty geometric and modern design prints in the dark and tawny colors of fall . . . 54" wide, and $15 . . . $12 to $15 is the price of the wool and nylon blends (80% wool) in solid colors and muted stripes and checks . . . Greys, browns, taupes . . . just the right weight for dresses . . . Another group is a little heavier weight . . . 85% wool . . . in a rather looser weave, with interesting arrangements of uniform stripes . . . Great for pantsuits or jackets . . . There's a big new shipment of Viyellas . . . lovely prints, plaids, stripes, authentic tartans suitable for clothes for every member of the family . . . simply ideal for children's wear because it washes so well, won't shrink . . . $8 per yd. . . . Also new 100% cottons . . . drip-dry and crease resistant . . . in lovely dark colors for fall . . . Prints and matching quilts . . . the latter perfect for jackets, long skirts and matching coats . . . $4.99 for plain cottons, $6.99 for matching quilts . . . If you've been trying to find white polyester and cotton eyelet embroidery . . . Eaton's now have some lovely patterns at $4.50 a yd. Lay in a supply! . . . **Eaton's Fabric Garden, 382-7141, loc. 233.**

Advertisement

Harper comes in from the cold

Checkmate

By RAY KERR
Colonist Chess Writer

Bruce Harper is a comparatively modest young man who has been at the forefront of B.C. chess for some years.

Even though he's only 22, Bruce has already won the provincial chess crown several times and has even managed to find enough time to discover a chess mate — Robin Adams of Nanaimo.

It was only recently that Bruce and Robin decided that two can play chess more cheaply than one.

The resulting rites were held on the Island, and shortly afterward Bruce entered the B.C. championship in Vancouver and posted his only mediocre result in years.

And now he's redeemed himself. Again.

Playing in the Seattle summer congress, an invitational put on by Bob Karch of the beautiful U.S. host city, Bruce finished a clear first and presented a happy Robin with a cheque for $250.

Less successful was Nanaimo native Brian McLaren, who finished toward the bottom of the table in the six-player round-robin, with competitors from B.C., Washington and Oregon.

Nice going, Bruce!

I would have to say that right now Harper is playing at a proper pace considering that the next Canadian Closed is about a year away.

Should he make it into the closed, he'll give a tough fight to such accomplished international masters as Kevin Spraggett of Montreal and Lawrence Day of Toronto.

And I'm certainly not forgetting two-time Canadian champion Peter Biyiasas of Vancouver, who seems to be one of those guys with one thousand and one lost positions who has somehow managed to win nine hundred and ninety-nine of them.

Seriously, though, Peter has to be considered a strong favorite in the Canadian Closed 1978; but Harper, if he's in it, Spraggett and Day, and Duncan Suttles of Vancouver, if he plays, should all make it very interesting indeed.

Meanwhile, we return to Vancouver 77 and a fine game furnished courtesy Harold Brown, an ex-Victorian now living in Nanaimo. Harold couldn't make it to Vancouver 77 but he managed to provide this gem of a game.

—Ray Kerr photo

Spraggett takes his time in Vancouver 76

In this one, Gordon Taylor, former Saskatchewan champ living in Vancouver, polished off veteran Vancouver master Dr. Elod Macskasy. The victory — our Game of the Week — helped Gordon tie for fifth place with 5½ points (of 10 possibles), while Macskasy managed a 4½-5½ score. That's still a creditable result for the old chess warrior.

	TAYLOR White	MACSKASY Black
1	P-K4	P-QB4
2	N-KB3	P-Q3
3	P-Q4	N-KB3
4	N-QB3	PxP
5	NxP	P-KN3
6	B-K3	B-N2
7	P-B3	N-QB3
8	Q-Q2	N-Q2
9	BQN5	N(3)-K4
10	BKR6	BxB
11	QxB	P-R3
12	Q-N7	R-KB1
13	BxNch	BxB
14	QxRP	Q-N3
15	O-O-O	P-K3
16	Q-R4	N-B5
17	N-N3	P-R4
18	P-R4	R-B1
19	KR-K1	P-B3
20	P-K5	NxKP
21	P-KB4	N-B5
22	N-Q5	N-R6
23	N-Q4	Q-N6
24	PxN	QxN
25	NxKP	RxPch
26	KxR	BxPch
27	K-B3	Q-N6ch
28	K-Q2	Q-B7ch
29	K-K3	R-B2
30	Q-R8ch	K-Q2
31	Q-Q8ch	Resigns

Soviet 'winning machines' build life around chess

MOSCOW (Reuter) — While the early-morning sun shimmers over Moscow, a group of blue sweat-suited grand masters jog around a small gymnasium, on their way to another Soviet chess victory.

Gasping from the physical exertion, the Soviet players — dubbed "winning machines" by both critics and admirers — sit down to several hours of solid chess practice.

It is the Soviet team's daily pre-tournament training routine, a rigorous program aimed at bringing each player to the peak of his playing potential.

"Theory and practice, physical and mental exercise, team consciouness — these are the ingredients of success," intoned a Soviet chess commentator.

The success is undeniable. A Russian has held the individual world title for the last 30 years, except for a brief interlude when American genius Bobby Fischer captured the crown in 1972.

This spring the Soviet Union won the European team chess championship for the sixth time in succession and it has won the world Olympiad regularly.

Chess has been part of Russian culture for many centuries, the game of czars, imperial courtiers and the intelligentsia. It since has become a "people's game" and claims four million registered club players.

Some Western specialists point to his vast reserve of talent, as well as to the pre-tournament training and the close relationship between coach and player as the basis of Soviet success.

But they still are baffled, searching for an extra element which might be the key.

Many players, like British grand-master Ray Keene, believe the element is fundamentally financial.

"All the British team have to earn their living, usually at things unrelated to chess," he said. "One has a thriving law practice, for instance. Others are students with exams to pass.

"The Russians, on the other hand, have almost perfect conditions — ample time for training and jobs which always relate to their chess interest."

Soviet players like former world champion Tigran Petrosyan often lecture in chess theory at Soviet universities, give simultaneous displays throughout the country and write books. But their lives revolve around tournament play and they are effectively professionals.

But both training techniques and heavy financial investment reflect a fundamentally different approach to the game, an approach which some Soviet players are beginning to question.

World champion Anatoly Karpov provides one answer to the mystery.

"We have avoided the age-old question of whether to define chess as an art or a science; for us chess is a sport, and a sport that should be won," he said.

In the Soviet Union, as in other Communist countries, international sport is a testing ground for national prestige, commanding the fullest possible allocation of resources.

Talented players are spotted at an early age in Soviet schools and carefully groomed into champions. For the promising young player, chess never is allowed to become simply a hobby.

Regular chess lessons often begin at eight years of age, and school instruction combines the competitive and collective elements of team chess.

In the classroom, a huge magnetic chess board replaces the conventional blackboard. The class of would-be champions is divided into two halves — black and white — which then decide each move by majority vote, relaying their decision to the teacher.

One of the pupils has to stand up and explain the reasoning behind the team's move and the teacher then comments on the decision.

The losing side usually is given a punishment — to memorize, for instance, a complicated game by the late Cuban grandmaster Jose Capablanca.

Children who shine in the chess classes are given time off to play at local chess centres against adult players.

Part-time and eventually full-time coaches are allotted to the young stars and as the progress through school they devote more and more of their time to the game.

The system produces winners and nutures talent, but it also regiments the players tightly.

It was precisely this regimentation, the subordination of individual to team interests, which led former Soviet grand-master Viktor Korchnoi to defect to Holland last year.

His defection drew a bitter letter signed by 32 Soviet grandmasters denouncing Korchnoi for playing "a dirty political game." Korchnoi, the letter suggested, had let the team down.

Korchnoi's criticism that individual development in a supremely individualistic game was being stifled by the Soviet team ethic has been hinted at by other Communist sportsmen, notably gymnasts and swimmers. Star players, they argue, should get star treatment.

Legal abortions jump in America

ATLANTA (UPI) — The number of American women getting legal abortions has been on the rise, a report from the National Centre for Disease Control indicated Friday.

The federal health agency said that in 1975, the 50 states and the District of Columbia reported 854,863 legal abortions, an increase of 12 per cent over 1974.

The nationwide abortion ratio also increased by 12 per cent — from 242 abortions per 1,000 live births in 1974 to 272 in 1975, representing more than one legal abortion for every four live births.

The CDC said the nationwide abortion rate rose from 17 abortions per 1,000 in women aged 15-44 in 1974 to 18 per 1,000 in 1975, an increase of six per cent.

A trend toward women getting abortions in their state of residence continued, with 89 per cent undergoing the procedure in their home state in 1975.

Women obtaining legal abortions in 1975 tended to be young, white, unmarried and pregnant 12 menstrual weeks or less at the time of the procedure.

The trend in declining abortion deaths continued into 1975. Forty-four women died that year, compared with 52 in 1974, 56 in 1973 and 88 in 1972.

The report was made by the statistical services branch and the abortion surveillance branch, Family Planning Evaluation Division, Bureau of Epidemiology.

Fire burns 5,500 acres

CORONA, Calif. (UPI) — More than 1,000 firefighters battled Saturday to contain a brush fire that burned 5,550 acres in Cleveland National Forest and swept several times to within feet of expensive homes on the outskirts of Corona.

Fire officials predicted the blaze would be fully contained by dawn today.

Air tankers dropped 10,000 gallons of fire retardant Saturday afternoon on a small tract of 15 homes in Wardlow Canyon, protecting them from a flare-up started outside fire lines by embers from the main fire.

Nuclear plant ban refused

BOSTON (AP) — The first U.S. Court of Appeals has denied a motion by the New England Coalition on Nuclear Pollution to prevent resumption of construction of the Seabrook, N.H., nuclear power plant. The Nuclear Regulatory Commission appeals board had reinstated a $2.5 billion construction permit.

Learn to Super Sew

After 8 easy, inexpensive lessons you will have made at least:

One T-shirt
One pair of perfect-fit pants
One skirt
One sweater
One suit jacket
One swimsuit

Using Ann Person's unique sewing methods, you sew in a fraction of the time of ordinary sewing. You'll learn to fit and to design. And it's so simple. The classes are fun — like a special club meeting. You learn. But you love it.

FALL SEWING CLASSES—REGISTER EARLY

BASIC 8 SUPER SEWING CLASSES

Starts Mon., Aug. 29 — 1-3 or 7-9 P.M.
Tues., Aug. 30 — 1-3 or 7-9 P.M.
Wed., Aug. 31 — 9-11 A.M. or 7-9 P.M.

8 LESSONS (ONE EACH WEEK) $20.00

Enquire about Men's Pants, Men's Tailored Jacket, Lingerie and Specialty Classes. All starting in Sept. and Oct.

FABRIC SPECIAL
THIS WEEK ONLY
AUGUST 2nd to 6th

T-TOP KNITS
Cotton and polyester, 60" wide ..... $1 OFF Reg. Price

SUMMER SWEATER KNITS ..... 20% OFF Reg. Price

We sell Bernina and Omega sewing machines. See us first before you buy for your Stretch & Sew classes.

Stretch & Sew
Canada's Fabric and Sewing Centre
2541 ESTEVAN AVE. 592-9622
7-30

SIDNEY SUPER FOODS
2531 BEACON AVE. (ACROSS FROM THE SIDNEY HOTEL)
OPEN SUN. 10-5, WEEKDAYS 8:30-6, FRIDAY 8:30-9 p.m.

CANADA GRADE A RIB STEAK ..... lb. 1.49
SCHNIEDERS MINI SIZZLERS ..... lb. 97¢
SMOKE HOUSE BACON ..... lb. 1.49
ICE CREAM ... 4-litre pail 2.49

PEARS ..... 4 lbs. 99¢
CORN on the COB ..... 6/79¢
FRESH GREEN PEPPER ..... lb. 39¢
SWEET POTATOES ..... lb. 29¢

NABOB COFFEE ..... 2-lb. tin 5.99
NABOB PANCAKE SYRUP .. 32-oz. 99¢
B.C. SUGAR ... 10 kg. 4.15
SUNLIGHT POWDERED DETERGENT ..... 5-lb. box 2.29

JAVEX BLEACH ..... gal. jug 99¢
QUAKER LIFE CEREAL ..... 14-oz. 99¢
HEINZ RED KIDNEY BEANS 14-oz. 3/1.00
HEINZ HOT DOG RELISH ... 12 oz. 49¢

Prices effective Sun., Mon., Tues.
WE RESERVE THE RIGHT TO LIMIT QUANTITIES

Edward H. Goodridge, B.Sc., O.D.
OPTOMETRIST
316 Mezzanine Floor
Mayfair Shopping Centre
3147 Douglas street
Telephone 383-2513

CANADA'S NO. 1 MOVER

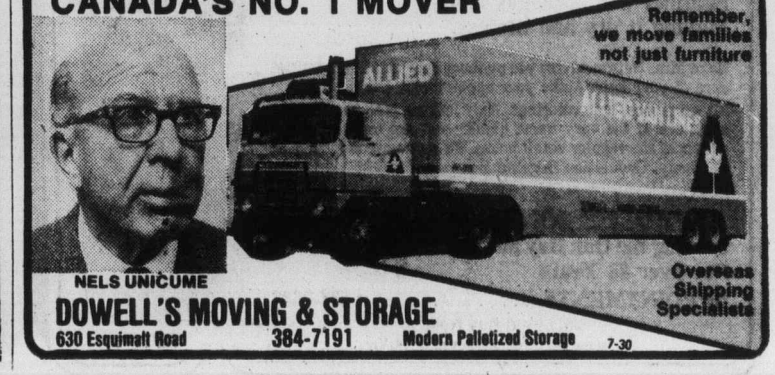

Remember, we move families not just furniture

NELS UNICUME

DOWELL'S MOVING & STORAGE
630 Esquimalt Road 384-7191 Modern Palletized Storage 7-30

Overseas Shipping Specialists

Week in Records

Kissoff ends bad year

By KING LEE
Colonist Reporter

With the refunding fiasco for Kiss tickets finally cleared away this week, it might be a good time to look at what has been a disastrous season for Victoria's rock-music fans.

The Kiss cancellation is just the latest in a series of on-again, off-again shows which has left Victoria's Jack Morgan, director of recreation, and John Bate, manager of Memorial Arena, tearing their hair out and promoters shaking their heads and vowing they'll never figure out Victoria music tastes and audiences.

The Kiss cancellation was unfortunate because three earlier cancellations could be blamed on the early announcement that Kiss was coming.

There is justification in saying that a lot of people passed up the smaller shows to wait for Kiss — mainly because of the $9.50-a-ticket price tag.

Ticket sales were slow if not non-existent for such shows as Blue Oyster Cult (July 3), Chuck Berry (July 10, then July 14) and Billy Preston July 11).

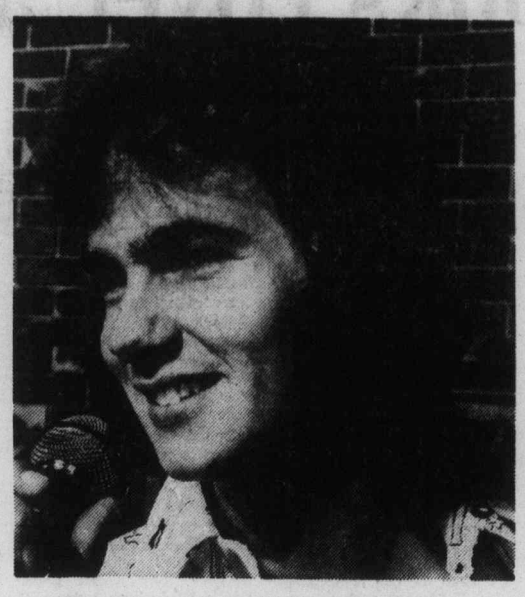

Middleton . . . called for Charles show

As a result, the promoters or the acts pulled out of Victoria, leaving Morgan and Bate with empty dates for which they'll probably get nothing. No wonder they're screaming about acts posting performance bonds in the future.

There's no easy solution to the problem, but the ones who are getting the short end of the stick each time are the audiences looking for a top-name live show in Victoria.

□

One act which has changed dates but is definitely NOT cancelled is Ray Charles — and that's good news for Victoria's Tom Middleton.

Paul Mascioli of Prestige Entertainment Agencies Ltd. confirmed that "The Genius" is coming to the Royal Theatre for two shows but the date will be Aug. 31 instead of Sept. 2. Mascioli said the change was to give Victorians getting away for the last long weekend of the summer an opportunity to catch Charles.

The shows will now be on a Wednesday night and Middleton, who has been doing a lot of solo entertaining around town, has been asked to be the opening act for Charles.

Starting times for the shows will be 7 and 9:30 p.m. and ticket prices are $6.50, $7.50 and $8.50.

□

Mascioli also confirmed that Roy Orbison will defintely appear in four Vancouver Island centres.

Orbison will be at Port Alberni's ADSS (Alberni District Senior Secondary) on Tuesday, Aug. 23, at CFB Comox the following night, in Victoria's Memorial Arena on Saturday, Aug. 27, and at Nanaimo's Civic Arena on Sunday, Aug. 28.

Tickets for the shows will be $5.50 advance and $6.50 at the door.

□

Cancellations aren't a unique problem to Victoria. Even the Pacific National Exhibition has its headaches.

Heart has been cancelled out of its Star Spectacular '77 appearance on Aug. 28 and the date will be filled by Dr. Hook, who played here in Victoria last year and were well received.

The PNE also announced that Burton Cummings will be the opening-night headliner Aug. 20 along with the Hometown Band, who usually back Valdy.

In addition, Andy Gibb, youngest of the Brothers Gibb (Bee Gees), has been added as the opening act for Neil Sedaka on Aug. 29.

Grits renew Labor support

LONDON (Reuter) — Britain's minority Liberal party assured the Labor government Thursday of its continuing support to enable Prime Minister Callaghan to carry on when Parliament resumes in October. Liberal Leader David Steel said he will cooperate as long as the government fights inflation and unemployment.

McGeer charges branded unfair

BURNABY (CP) — Education Minister Pat McGeer's charge that increasing faculty salaries are responsible for recent tuition fee increases is unfair, says Dr. Brian Wilson, a Simon Fraser University administration spokesman. He said that between 1970 and 1977 the salary levels of university professors has just kept pace with increases in the cost of living.

Top 20 in Victoria

This Week		Last Week
1. It's Sad To Belong	England Dan and John Ford Coley	(2)
2. Undercover Angel	Alan O'Day	(1)
3. Dreams	Fleetwood Mac	(5)
4. Give A Little Bit	Supertramp	(7)
5. Slow Dancin' Don't Turn Me On	Addrisi Brothers	(3)
6. Looks Like We Made It	Barry Manilow	(8)
7. Gonna Fly Now	Bill Conti	(4)
8. Margaritaville	Jimmy Buffet	(10)
9. Da Doo Ron Ron	Shaun Cassidy	(12)
10. Lonely Boy	Andrew Gold	(6)
11. Knowing Me, Knowing You	Abba	(14)
12. Higher and Higher	Rita Coolidge	(16)
13. Sir Duke	Stevie Wonder	(9)
14. I'm In You	Peter Frampton	(17)
15. You Won't Dance With Me	April Wine	(11)
16. How Much Love	Leo Sayer	(20)
17. Lukenbach, Texas	Waylon Jennings	(18)
18. I Just Want To Be Your Everything	Andy Gibb	(N)
19. You Make Me Believe In Magic	Bay City Rollers	(N)
20. You And Me	Alice Cooper	(N)

(N) — denotes new entry onto Top 20.

The girls strip for Tom

BELAIR, Calif. — The most accurate name for what Tom Jones does is sexual singing.

A few other male pop middle-of-the-road singers also use this style but none does it with as much expertise, daring and gusto. Through his flagrantly lascivious movements, Jones, a powerful singer, turns each song into an erotic experience.

Of course you can only be a sexual singer if you look the part. Jones unquestionably does. He arrived for lunch at the Hotel Belair in white Rolls-Royce, wearing a masterfully tailored suit.

At 37, the Welsh-born singer was just about every physical quality women are supposed to cherish. He is big, handsome, rugged and curly-haired. Because of his attributes, many assume Jones is arrogant. This isn't true, though he does have an extremely confident manner that might be mistaken for arrogance.

According to Jones, who prefers dramatic ballads and uptempo songs that allow him to do a lot of gyrating, his show hasn't changed much: "I've changed the songs and the dance steps but the format of the show is still the same."

The fast-talking Welshman candidly commented on his highly sensual show: "It's very sexual and it's aimed at women," he said.

"If you sing a song that is sexy you sure as hell can't sing it to men. I couldn't sing a song and not be sexual, unless I was in church singing a hymn or something. When I'm on stage I'm aware of sex most of the time. There is always a sex thing when any man is on stage. I don't know whether other singers realize it, but I do and I take advantage of it.

"I realize that I'm a man and that there are women in the audience and I should appeal to them. If I didn't ,then I'm lacking something as a man.

"On stage I'm a different person. I have a wife and a son. My wife understands what's happening with me on stage. I get rid of a lot of tension and energy on stage. I'm expressing myself on stage. Being married or single doesn't matter when you're on stage. It doesn't matter whether you have 10 wives or one or none at all. I really get into the songs. On stage I become the person in the songs."

At times, Jones' show has bordered on the outrageous. Invariably some women get sufficiently revved up to charge the stage. Often their behavior is rather unladylike.

During a show at Caesar's Palace in Las Vegas, one woman ripped off her blouse and handed it to him. Not to be outdone, another female fan jumped up on the stage and took off her hot pants.

At the Oakland Coliseum a few years ago, some women sprinted up to the stage and gave him items of underwear, which he wiped on his sweaty chest and returned to the ecstatic owners.

Jones claimed such ribald antics don't happen as frequently in his shows any more. "Sure, the atmosphere is still sexually charged," he said. "But now women will often come up to the stage and bring me flowers rather than bras and panties."

"Another weapon in the Jones arsenal — one that is often criticized and ridiculed — is his tight, revealing pants. He defended his stage wardrobe.

Smiling impishly, he remarked, "I know that's one of the things that appeals to women. When women get excited it gives me a good feeling. I wear clothes accordingly.

"I wouldn't go out in baggy pants because I know women wouldn't like to see me in them. I've been wearing tight pants for years and years. They are part of my performance. They are successful. Why should I stop wearing them?"

Some of the women who idolize Jones might not appreciate his views on feminism. In an English article, he was accused of sexism but claimed the writer juggled the quotes to reach that conclusion. Jones' position is that the doctrines of feminism are fine for every woman — except his wife.

Referring to the article, he said, "I was asked what type of women I like and I said it all depends on what you want them for. You see a sexy chick on the street in tight clothes and look at her and admire her. But I wouldn't want my wife to walk around like that. The type of women I want is the type of woman who wants to be at home and be a housewife. As far as I'm concerned, my woman's place is in the home.

"I must say there is nothing wrong with career women. I just wouldn't want my wife to be one. Women can do what they want and get men's jobs with equal pay. I'm all for that. There has to be female truck drivers, female school teachers, female doctors, female dancers, strippers and entertainers. They're all fine with me. I just wouldn't want to marry one."

CARPETING
FLOORING
TILE
CERAMICS
PARKER, JOHNSTON LTD.
1855 BLANSHARD 382-9181
7-30

WILSON'S
Announcing our new store hours
Beginning Monday, August 2nd, W&J Wilson's downtown store hours will be changed to
9:30 to 5:30
Daily Monday to Saturday
Oak Bay Store Hours will continue to be 9:30 to 5, Tues. to Sat.
W&J WILSON LIMITED
1221 Government Street (Opp. the Post Office), 383-7177
City Parking Facilities Tickets Validated Here
7-30

Right Now...
Air Mist's SPECIAL
SUMMER OFFER
Continues till Saturday, Aug. 6th
20% OFF
ALL CLEANING OF
• RUGS
• WALL-TO-WALL CARPET
• UPHOLSTERED FURNITURE
25% Off for Cash and Carry during this period
We offer all the most modern methods of rug and upholstery cleaning.
PHONE 384-4952
At Home — Or In-Plant on our premises
air mist
CARPET CLEANING SPECIALISTS
642 QUEENS AVE.
Serving Victoria for 36 Years
7-27

we are temporarily closing OUR FORT STREET OFFICE as of July 30th, 1977
We are forced to mark time until the new Royal Bank Building is completed.
Then we look forward to moving to a brand new office in the new building to be built on our present location.
For continued reliable service from Prescription Optical, please call at any of our other six convenient locations.
PRESCRIPTION OPTICAL
• 1105 Pandora, Medical Arts Bldg. 388-7878
• 1175 Douglas, 103 Commerce Hall 384-8021
• 1120 Yates St., Medical Dental Bldg. 385-4491
• 9779 4th St., Sidney 656-1413
• 159 Trunk Rd., in Duncan 746-6041
• 705 Goldstream Ave., Langford 478-0213

HIGH-SPIRITED-LOW-PRICED!
MG MIDGET

Only $4847
Top up or down, it's a true MG sports car all the way!
PLIMLEY
ESTABLISHED 1893
1010 YATES 382-9121

HANDWRITING ANALYSIS CLASSES
Taught by expert, Naoroj D. Kooka
Learn to read your own handwriting — your family's and friend's handwritings — one's capabilities and abilities, goals in life, etc.
Learning to read handwriting could be very beneficial to YOU — whether you are a doctor, banker, lawyer or housewife.
Basic elementary classes commence August 15, 1977 twice a week.
10 lessons — $50.00 only
Special Introductory offer — 10% off if you enroll by Aug. 10, 1977.
FOR PARTICULARS CALL 598-4695
Right of admission reserved
7-30

MARCELINE would like to take this opportunity to welcome MARY
To Her Staff.
For appointment Phone
TYRRELL'S of OAK BAY
592-1115
2571 Cadboro Bay Road
7-29

PORTS INTERNATIONAL
The Gibson Girl has just received a shipment of Ports velvet-soft, fine wale corduroy for fall.
Shop early, it sells quickly.
When you think Ports International, think
gibson girl
1211 DOUGLAS
7-30

Victoria Fabric Shop LTD.
Mid-Summer Savings
ONE WEEK ONLY
1. 20% OFF "ALL" Cottons and Cotton Blends
PLUS
2. 20% OFF "ALL" Draperies
including hopsacking, marquisette, sheers and damasks, just to mention a few.
New Arrivals
12" skinny ribknit tubing for sun tops and shirts of 100% nylon in red, white, copen blue, mint, navy and canary yellow.
Reg. 5.98 NOW 4.98
1218 Broad Street 382-8541
Open Mon. to Sat., 9-5:30
7-31

Hairstyles for Lifestyles

Because you're concerned with your hair you need to know you're getting the best. Not only in style, but in color and treatment.
Your hair is your most vital accessory and you are the reason for Raymond Salons. A unique salon where hair health comes first and styles are individual enough to fit your way of life.
SUNSHINE FROSTING SALE
AUG. 2-6
Put a little dazzle in your hair!
Raymond Salons
Woodward's Raymond Salons, Mayfair, 2nd floor Phone 386-3322. Use your Woodward's Account Card.

Vancouver Island of special interest

New outdoor books cover all angles, tastes

outdoors
alec merriman

New books on the market, which have just come to my desk, will appeal to oudoors people with a variety of tastes, whether they be canoeing, camping, fly fishing for trout in the thousands of British Columbia lakes, or fish watching along our Pacific Coast.

These books are:

121 Free Camp Grounds in Washington State, 103 pages, by Ed and Christina Bedrick, distributed by Gray's Publishing, PO Box 2160, Sidney, B.C. $5.75.

Fishwatchers' Guide to the Inshore Fishes of the Pacific Coast, by Daniel W. Gotshall, 108 pages, distributed by Sea Challengers, 4 Somerset Rise, Monterey, Calif. 93940, $8.95.

Fly Fish the Trout Lakes, with Jack Shaw, 148 pages, Mitchell Press, PO Box 6000, Vancouverr 3, $6.50.

The Canoe and White Water, by C. E. S. Franks, 237 pages, University of Toronto Press, University of Toronto, Canada, M5S 1A6.

They all have chapters of special interest to Vancouver Island outdoors enthusiasts.

One of the most enjoyable camping trips wife Taffy and I have ever made was a couple of years ago to the Olympic Pensinsula in Washington State. It was follow-up on a trip made 25 years before to Olympic National Park.

Reasons for our last trip were two-fold — to visit new friends we had made through our CB radio and to travel along the Washington coastline we see so clearly from our Gordon Beach cabins, to visit Agate Beach, Pillar Point, Clallam Bay, Sekiu, Neah Bay, Fork, La Push and the Yoh rain forest.

This is magnificent country and we enjoyed enthusiastic hospitality, fine scenery, and some lovely campgrounds.

NEXT TIME we make that trip, which won't be too long, we will take along the new 121 Free Camp Grounds book, because it lists some delightful places to visit that might never be found without it . . . and that Washington State, especially the Olympic Peninsula across the water from Victoria, is a campers' paradise.

I checked out some of the campgrounds we visited on our trip and found the information factual and complete. For instance Deep Creek Camp is almost across the water from Sooke and overlooks Juan de Fuca Strait and Sooke.

"Room for 20 rigs, no facilities at all. Please pack out litter. This property is owned by a person kind enough to allow recreation use of it," the book notes. "In return, he asks that users not only pack out their own litter, but leave it a little cleaner than they found it."

THERE ARE full directions how to find the campground and there are also maps — eight of them — that show the roads and camp ground locations.

This book lists a great many of the camping spots, but there are many more, some of which charge in the summer but are free in the off-seasons. We know, because we spent some time at the Pillar Point state campground, which is on the beach directly across from Gordon Beach . . . on the point of land that looks like a big island when seen from Sooke waters. It isn't listed in this book, but then it isn't free, except in the off-season when we were there.

It is off Highway 112 from Port Angeles, between Deep Creek and Lyre River camp grounds, which are detailed in this informative book.

Ed and Christina Bedrick are a retired couple on a fixed income, both are photographers and Christina is a writer.

BEING ON A fixed income, like so many other campers they meet, and finding free campsites only with difficulty after burning a lot of gas, they came acutely aware of the need for one comprehensive listing of such places. Now, with need, time and opportunity, this book is the result. It can pay for itself in one weekend of camping, they note.

I am no elitist as a fisherman, but I do prefer to fly fish, although I will fish by any legal method.

I am also not an expert at fly fishing, although I catch my share of trout on a fly.

JACH SHAW'S book Fly Fish the Trout Lakes, is going to help me catch more trout on fly in our Vancouver Island Lakes. He mainly writes about his experiences in the trout-happy lakes of the Kamloops district, but most of the same techniques apply to our Island lakes.

Probably the most informative sections of this book deal with lake environment insects and matching the hatch to the fly.

He shares his 30 years of research and experiment in a field where there is scant literature on the subject.

MANY VOLUMES have been written about fly fishing in streams, but that is so different in all aspects from lake fishing that one who is a stream fisherman can be puite at aloss to understand lake waters and the fly fishing they provide.

Shaw, who veteran anglers acknowledge "knows more about how to fly fish successfully in trout lakes than anyone else in the world" says that the purpose of his book is to fill a need that even a complete novice will, with a little practice and observation, become proficient to the extent of getting the most in relaxing enjoyment from this sport.

"A keen but observant mind, a curiosity, a great deal of patience and practical experience should convert a novice into a skiller fisherman," he says.

This book has chapters dealing with rods, fly reels, lines, leaders, knotting and splicing, casting, and flies, but the chapters of special interest to lake fishermen seeking the sporty rainbows, or Kamloops as he calls them mostly, deal with feeding habits and how to turn that knowledge into more fish on the line.

HE TELLS about the trout rise, how to strike them, and details tricks and strategies that will help even the accomplished fly fisherman.

The book is amply illustrated in color and black and white.

And to whet the appetite of any angler, in his last paragraph he tells of the record rainbow (Kamloops) trout in British Columbia. a 52.5-pounder from Jewel Lake, which would look extremely good, even to a Beechy Head salmon fisherman.

Fishwatcher's Guide was 15 years in production and is the first color photographic guide to Pacific Coast inshore fishes.

SOME 93 OF the most commonly observed species are pictured in color plates, along with text describing them and telling where they may be found. Many of them are common to our Vancouver Island waters, some resident and some occasional visitors. It will be most helpful to me, for I am frequently asked to help identify fish anglers have caught.

One of the most prolific of our inshore saltwater fish are the great number of different kinds of rockfish, which include the fish we call black bass, which are taken from the Victoria breakwater, and the much sought-after red snapper. Some 24 types of these rockfish are pictured and described in this book.

Also included is the common mola, an almost round fish we sometimes call a sunfish, which have been reported as big as 13.1 feet, weighing 3,300 pounds. Sometimes these are taken off our west coast, but not often.

SIX VARIETIES of flounders, including sole and sand dabs, are described and pictured, as well as 10 kinds of perch, sculpins, greenlings and many others.

This book is really a must for anyone who fishes our coastal water, or even enjoys exploring our inter-tidal pools, including biologists, students and nature lovers.

The Canoe and White Water by Ned Franks is an outstanding book on white water canoeing and a fascinating combination of history, adventure and technique.

Franks, a professor of political studies at Queen's University, has made many trips in western Canada, the north, Ontario and the Maritimes, but now he spends most of his canoeing time in southern Ontario.

ALTHOUGH his book is largely about Ontario waters, there is much in it to help canoeists everywhere, and in British Columbia where canoeing is experiencing a dramatic explosion in popularity it will be most welcome.

He has brought together most of his different interests — love of history and the outdoors, concern over modern technology and the way society is headed, and his fondness for photography and old pictures.

THE CHAPTER on turbulence and river tactics is one that should be read by every canoeist who is likely to attempt some river travel. He tells how to read the water, how to handle obstacles, how to handle eddies and eddy turns, how to manoeuvre through the "rock gardens" in the rapids, how to handle sharp bends, how to take the "hydraulic jumps" at the end of rapids, even how to fish from a canoe.

The text is illustrated with modern photographs, instructive drawings of paddle strokes and river situations, plus numerous historical illustrations. Much of the book is concerned with analyzing white water, with the techniques for handling it, rather than trying to conquer it by brute force, with canoeing safety, and with the planning and organizing of safe but adventurous trips.

CIDA delays Ethiopia aid

OTTAWA (CP) — The Canadian International Development Agency is delaying a planned $8-million aid project to Ethiopia because of instability in that country.

But a CIDA spokesman said this week the program for the country that has one of the worst human rights records in Africa, after Uganda, is going to procede.

Lifestyle weaves diseases

NEW HYDE PARK, N.Y. (AP) — "We are caught in the 'lifestyle' diseases," says Dr. Mary McLaughlin, director of community medicine at Long Island Jewish-Hillside Medical Centre.

"Heart disease and accidents, two major killers, can be traced to a great degree to lifestyle," she says. "One's mode of living is probably primary in the case of emphysema, cirrhosis and at least two types of cancer. It is also a basic factor in venereal disease, in alcoholism, in obesity, in the ills resulting from drug abuse."

Lifestyle plays a primary or contributory role in chronic ailments such as mental illness, ulcer, diabetes, and, in the case of stroke, it is an important element, she adds.

"We need to dust off some of the old-fashioned, common sense health rules even though this may require some radical changes in the way we live," says the physician, former commissioner of health for New York City and later commissioner of health for Suffolk County.

Dr. McLaughlin cites a study of 7,000 adults who were followed for over five years. After that period of time, the health status of those in the group who consistently observed seven prescribed health rules was roughly the same as people 30 years younger who did not follow any special health regimen.

THE TOY SHOP
1834 OAK BAY AVE.
VICTORIA
598-3832
Now carrying an extensive range of FISHER/PRICE on our second floor extension, in addition to the more unusual toys on the ground floor.
10:30 a.m.-5:30 p.m.
(Also Suppliers to SCHOOLS and DAY CARE CENTRES by Appointment Only.) 7-9

Sewer clogged? Drains running slow?
Think of
ROTO-ROOTER
SEWER-DRAIN SERVICE
382-4900
24-HOUR SERVICE
AND AWAY GO TROUBLES DOWN THE DRAIN
ROTO-ROOTER SEWER SERVICE (VICTORIA) LTD.
1920 OAK BAY AVE. — PHONE 382-4900
7-9

NON-RUST
MAINTENANCE FREE
SAVES MONEY OVER THE YEARS
NOW is the time to replace gutters with SEAMLESS ALUMINUM GUTTERS
Guaranteed custom work—free estimates!
7-30 1920 OAK BAY AVE. 598-4441
Capital City Roofing

What'll it be?
VINYL
Armstrong SOLARIAN FLOORING
Whether you're looking for carpeting, Solarian Sheet Flooring, or Vinyl Tiles, come to the friendly place with the complete selection. We install too; a good job for a reasonable price.
Phone 598-4441 after six: call 598-7024 for an estimate
Capital City Carpet & Lino
1920 OAK BAY AVE.
7-30

VOLVO 244 DL
INTERMEDIATES "BEST BUY*"
*ACCORDING TO CONSUMER GUIDE MAGAZINE RATING OF 1977 AUTO (MAY 1977)
DON'T BUY ANY CAR UNTIL YOU HAVE CHECKED FOR YOUR "BEST BUY"
AT McCALLUM MOTORS LTD.
1101 YATES ST. 382-6122

One HOUR "MARTINIZING" CERTIFIES
THE MOST IN DRY CLEANING
Fresh as a flower in just one hour
8 LOCATIONS TO SERVE YOU

Courteous Service on all
Rx PRESCRIPTIONS
AT OWL DRUG STORES
We Deliver at No Charge to You
Take advantage of Owl Drug Prescription Service as so many throughout Victoria are doing.
FAST EFFICIENT SERVICE
Our fast delivery service ensures you of receiving your order without delay. Order with confidence from your friendly drug store.
OWL DRUG CO.
Mayfair Shopping Centre 386-3448
Downtown 724 Fort St. 385-6761
7-30

FIELDS STORES
1420 Douglas (Downtown) . . . . . AUG. 8
ESQUIMALT PLAZA STORE AUG. 9 and 10
BELMONT CENTRE COLWOOD STORE AUG. 11-13
LOVE THAT BABY!
LI'L FOLKS PIN-UPS
get a beautiful 8"x10" Living Color Portrait only 88¢*
Compare At $6.95
★ Babies — children — adults — groups — 1 Special of each person singly 88¢ per person. Groups 88¢ per person.
★ Select from finished color portraits—in living color.
★ Extras, yes 8 x 10, 5 x 7, wallets, But with No One to pressure you to buy.
★ Limit—one Special per child.
★ Fast delivery—courteous service.
★ Doll'em up Bring'em in Watch'em Smile—Thank You!
★ Senior Citizens Invited
PHOTOGRAPHERS HOURS:
DAILY 10 A.M. TO 1 P.M. — 2 P.M. TO 5 P.M.
FRIDAY, 10 A.M. TO 1 P.M. — 2 P.M. TO 7:30 P.M.
SATURDAY, 10 A.M. TO 1 P.M. — 2 P.M. TO 5 P.M.
7-30

Western FOOD
772 Goldstream Ave., Langford
AT WESTBROOK SHOPPING CENTRE
Prices Effective July 31, Aug. 1, 2 — We reserve the right to limit quantities.
OPEN WEEKDAYS 9-9, SAT. and SUN. 9-6, B.C. DAY 9-6
Fresh Regular GROUND BEEF 49¢ lb.
GRADE A CHUCK STEAKS 59¢ lb.
CROSS RIB Grade A ROAST 85¢ lb.
SMOKED PICNIC 69¢ lb.
FLETCHER'S SLICED BACON 3.45 5-lb. box—only 69¢ per lb.
NABOB STRAWBERRY JAM 1.69 48-oz. Tin With 31¢ coupon for next purchase
FRESH WHOLE OR CUT UP FRYERS 79¢ lb. UTILITY
No. 1 HOT HOUSE CUKES 39¢ Size 30s, large
FRESH LOCAL LETTUCE 2 heads 39¢
FRESH LOCAL BUNCH CARROTS 49¢ 2 bunches
SUNKIST LARGE (size 88s) ORANGES 10 for 99¢
HOME ALUMINUM FOIL 69¢ 25 sq. ft.
MAGIC SKIM MILK POWDER 3.09 5-lb. Bag While stock lasts
LUCKY WHIP DESSERT TOPPING 55¢ 4-oz. pkg.
GRILL TIME CHARCOAL BRIQUETS 1.29 10-lb. Bag
LIBBY TOMATO JUICE 65¢ 48-oz. tin
DAD'S COOKIES CHOCOLATE CHIP 2-lb. pkg. 1.59 OATMEAL 2-lb. pkg. 1.29
PALMOLIVE DISH LIQUID DETERGENT 1.29 32 oz.

Dorel Trav-L-Guard popular seller

Canadian-approved tot car seat fails in U.S.

OTTAWA (CP) — The Consumers' Association of Canada says one of the most popular and widely available child car seats in Canada has failed crash tests carried out in the United States.

The seat is the Dorel Trav-L-Guard Model 085, one of six child car seats approved for sale in Canada after meeting federal government safety regulations.

The CAC said in a release that the Dorel seat frame collapsed, a dummy in the seat slid down uder the harness lap belt, the seat bottom fractured extensively and a bolt in the frame separated in the tests carried out by the CAC's American counterpart, Consumers Union.

Joy Moon, chairman of the CAC Children's Automobile Safety Research Committee, estimates that about 150,000 of the car seats have been sold in Canada.

She said a national survey shows the seat is one of the most popular because its relatively low price. It sold in the $28-$40 range or about $10 below other models.

An official in the product safety branch of the department of consumer and corporate affairs said tests on the Dorel seat as well as on the five other seats sold in Canada have been set for mid-August at the same Buffalo, N.Y., laboratory where the Consumers Union tests were done. Seats sold in Canada are routinely re-tested each year.

Since 1972, all car seats sold or imported into Canada must meet standards laid down under regulations of the Hazardous Products Act. The standards were revised in 1974.

An official said the car seat must meet the three basic criteria: It must restrain the child; there must be no breakage of the seat on collision that might injure the child; and the seat must not deform so as to trap the child.

Of the five other seats available in Canada, four were tested by Consumers Union and all passed.

The others are: American Safety Equipment's Swyngomatic; the General Motors Child Seat; the Kantwet Care Seat, Model 985; and the Peterson Safety Shield.

Mrs. Moon said the sixth seat sold in Canada is the Kantwet Car Seat Model 590. The CAC considers it acceptable, although doesn't give it top rating, she said.

Your Good Health

Dear Dr. Thosteson: When I was two years old I was operated on for a mastoid condition. A couple of years ago I had a thrilling vacation in Florida, including my first attempt at deep-sea fishing on a very calm day. It was a total disaster because I got deathly seasick and couldn't have cared less about fish. Can there be any connection between the operation and the seasicknes new? **Mr. E.S.**

The mastoid is a bone located at the base of the skull. It projects to points behind each ear. Mastoiditis, infection of this bone, often begins with a middle ear infection. Formerly, surgery to remove infected bone was the chief means of treating this, but as antibiotics came along surgery became less necessary. I would guess, although you didn't give me your age, that your surgery was probably performed many years ago.

In any event, if there was a connection between the mastoid surgery and your present seasickness you would have noted signs of it before now, as in carsickness, etc.

Seasickness involves a disturbance of the balance mechanism in the middle ear, caused by the rolling and pitching of a ship. The brain receives confusing impulses from nerves and its vomiting centre is activated. The sea may look calm, but there is usually some subtle movement that can affect folks sensitive to it.

Seasick pills will not help once nausea starts, so its best to take such medication prior to sailing (about an hour before). If the trip is prolongetd, take another in three or four hours, although I would advise caution in using these motion sickness medicines if you are elderly. A physician should be consulted.

I guess there are as many seasickness cures as there are for hiccups. One old one I know to be effective is to wear a brown paper bag on your chest under your clothes. It may sound ridiculous,, and I would be hard put to explain the logic, but I have seen it work. A phosphorated soft drink is also said to help.

You Are Invited . . . FOR LUNCH

MONDAY to FRIDAY
from 11:30 to 3:00

GEORGE'S BAVARIAN

Enjoy Our
SMORGASBORD and SALAD BAR
Choice of Hot Meals with Salad Bar $2.95
A la Carte Menu also Available

OPEN FOR DINNER
MONDAY TO SATURDAY
From 5:00 to 11:00 p.m.

OPEN FOR DINNER
SUNDAY 5 to 10 p.m.

Ample Free Parking — Reservations Recommended
1021 Pandora Ave. 383-7121

7-31

IMAGINE! ONCE IN A LIFETIME!

GIGANTIC PRICE-SLASHING Surplus Stock SALE!

Clear Out!

WE'RE CAUGHT WITH TOO MUCH MERCHANDISE!

Our Fiscal Year End is July 31st
We're badly overstocked - we MUST SLASH PRICES to clear this inventory!
All Reasonable Offers Will be Accepted

BIG SAVINGS STOREWIDE

20% to 50% off AND MORE!

IT'S NOT THE END OF THE WORLD - BUT THE FINAL WEEK OF THE TRADERS' YEAR-END CLEARANCE!

Sofas, Chairs, Loveseats, Recliners, Odds 'n Ends	50% OFF LIST! SOME MORE!
Ranges, Refrigerators, Micro Ranges	WHOLESALE or LESS!
Washers, Dryers, Chest or Upright Freezers	WHOLESALE or LESS!
100 Sets of 3-Piece Coffee Table Sets	Clearing at 50% OFF LIST
14", 16", 18", 20", 26" Color TV Sets "Guaranteed"	WHOLESALE or LESS!
Dishwashers, Built-In or Portable Models	WHOLESALE or LESS!
Hundreds of Box Springs and Mattresses	50% OFF LIST! SOME LESS!
Kitchen Dinettes, Discontinued Models	50% OFF LIST! SOME MORE!

IT ALL ENDS SUNDAY NIGHT . . . Forever!

NOTICE TO OUR CUSTOMERS . . .

It's Not Too Late to take advantage of this year's July Clearance Sale . . . with Big Savings, many up to 50% off and some even more. This Sale Will End Forever at Sunday Midnight, July 31st. Special for this Gigantic Inventory Clearance . . . we will extend your shopping hours from Sunday Noon to 9 p.m. . . . and till Midnight if necessary!

PS The Traders Furniture Store will be closed to the public during Fiscal Year End Inventory Stock Counting and Annual Staff Vacation. Watch for Re-Opening Date.

PPS Customer Service Continues . . . should your appliance . . . refrigerator, washer, freezer, etc., need service while we're closed phone direct for, as always, fast, efficient service to 385-6783. If your television set or stereo is not exactly right phone 388-9333 for service.

100 PAIRS TRILITE TABLE OR BEDROOM LAMPS	CLEARING AT ½ PRICE!
ORNAMENTS, PICTURES, PLAQUES, TREES, FLORAL ARRANGEMENTS	ALL AT ½ PRICE

SHOP WITH CONFIDENCE: ALL MERCHANDISE, ALL DEALS, FULLY GUARANTEED PERSONALLY BY TRADER VIC AND TONI

Big Selection of Trade-Ins
COLOR TV'S
DELUXE MODELS $98 STANDARD BASIC MODELS $48
Mostly Mechanics Specials. Require Some Work of Some Sort. Sold Where Is As Is Only.

All Trade-Ins
FURNITURE and APPLIANCES
½ PRICE OR LESS
OFF REGULAR
Dealers invited for large quantity purchases!
Every Item MUST Be Sold by Sunday Midnight.

Contractors and Builders, Wheelers and Dealers
WHOLESALE AND EVEN LESS!
Furniture, Appliances, Bedding and Color TV
This Offer Expires Sunday Midnight!

70" FAMILY SIZE
PICNIC TABLE
Complete with 2 BENCHES $22.88
Western Top Grade Red Cedar. Complete with Instructions and Hardware with NON-RUST spiral nails. Shrink wrapped in heavy 3 mil. Poly Wrap.

Yes . . . We Have Easy Budget Terms. Revolving Credit Too . . . With No Interest for 30 Days, Long Extended Terms Too! Do you need No Monthly Payments 'til November . . . Ask and we will try to accommodate you; On Approved Credit.

The Traders
Phone 388-6264 715 Finlayson Street
Open to serve you 9 a.m.-9 p.m. Mon.- Fri. Sat. to 6 p.m. Sun. noon-5 p.m.

Beat the Rush . . . Come Early to get the Best Selection and Best Service. All items subject to prior sale. Immediate removal is expected; All Sales Final Please . . . No Exchanges or Refunds. What You See Is What You Get!

WE WILL BE BUSY . . . WE HAVE LIMITED STAFF . . . WE WILL SERVE YOU BEST WE POSSIBLY CAN. Come Early . . . You Will Need Time!

MORGAN

LIL ABNER

JUDGE PARKER

ARCHIE

RIP KIRBY

BLONDIE

MARY WORTH

Hi and Lois

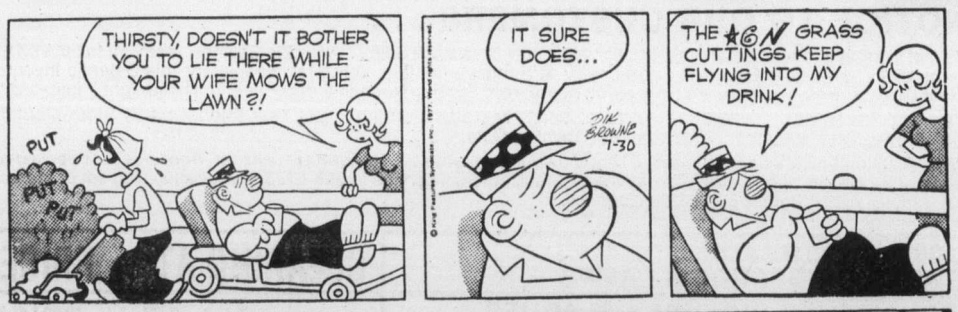

KERRY DRAKE

MOMMA

M. V. Chesnut's Garden Notes

LILY BULBILS (A.S., Victoria)

Those little black berries clinging to the stems of your lilies are known as bulbils — something like baby bulbs — and if you wish, they can be used to grow more lilies.

Pick off the bulbils about three weeks after the plants finish blooming, and sow in a seed flat or other shallow box of sandy loam soil, planting them about half an inch deep and about three inches apart each way. Keep in a shaded cold frame if you have one, otherwise place in a shaded part of the outdoor garden — say, under the spread of a shrub or on the north side of a fence or wall. Water as required.

The first growth to appear will look rather like blades of grass, and at this stage the box should be moved to a site where the tiny plants will receive a little morning sunshine but shade through the hottest part of the day. Leave out until fall frost kills the grass-like topgrowth, then store the box in a root cellar or other very cool place, maintaining the soil almost but not quite bone dry.

Set out again next spring, resuming normal watering, this time allowing a little more sun. Topdress the box with a half-inch layer of damp peat moss.

The bulbs should be big enough to plant out in the fall of 1978, and in most cases they should start flowering in the summer of 1979.

CUT FLOWERS (C.McK., Ladysmith)

Aspirin tablets or copper coins in the water will lengthen the life of cut flowers somewhat, but the gain is negligible and not really worthwhile.

A very small pinch of boracic acid seems to help carnalengthens the life of esters, but the only chemical which is noticeably effective is hydrozene sulphate, sold under such trade names as Floralife and Vitonex, available at most florist shops and some garden centres.

Foul water will shorten the life of cut flowers, so it is important to strip off all leaves from the portion of the stem which will be under water, and change the water frequently.

NATIVE LAWN (H.S., Brentwood)

If you want a hard-wearing family lawn rather than a show piece, I think you would have more satisfaction if you embark upon a long-term program of taming the native turf and bringing it under control rather than plowing it up and starting a new lawn.

Providing a site is reasonably level to start with, it is really surprising how easy it is to turn a piece of virgin sod into a family lawn.

If the grass is very long, have it cut with a scythe or a sickle-bar mower first, reducing its height to the point where it can be handled with an ordinary rotary power mower.

Thereafter, the most important thing is to mow it frequently and consistently — twice a week during the periods of fast, lush growth — with the mower set to cut about two inches off the ground. It would be best — for the first year anyway — to use the grass bag on the mower, for there will be many heads of weed seeds to be gathered and consigned, with the mowings, to the compost heap.

This treatment alone — plus fertilizer dressings in early spring and again in midsummer — should develop quite an acceptable lawn. The regular mowing will gradually weaken the coarser grasses and tufts and encourage the finer dwarf varieties, while the regular removal of the seed heads should gradually eliminate the annual weeds. Persistent perennial weeds can be eradicated by wetting or spraying their leaves with a clover-chickweed type of weedkiller.

Art Buchwald

WASHINGTON — Hospital rates are rising at such a phenomenal rate some experts predict it is conceivable that in 15 or 20 years a room at a good hospital will cost $700 a day.

If this is true, and it's hard to imagine that it isn't, going to a hospital will become a status symbol for the very rich only, just as owning a yacht and a stable of horses has been in the past.

Society editors will be assigned to cover hospitals, and this is how a society column might read in the future:

Mrs. William Vanderwhelp of Newport and Sag Point has checked into Doctors' Hospital before going to her winter home in Palm Beach wearing a Courreges hospital gown especially made for her. Mrs. Vanderwhelp said, "They may criticize me for going to the hospital but I think if you've got the money and the time, you might as well have the fun that goes with it."

At the same hospital was Reginald Winthrop Clover, heir to the Beanie Breakfast Cereal fortune, who had just had his appendix out. Asked what the operation cost, Reggie replied, "To paraphrase J. P. Morgan, if you have to ask what it costs to have an operation, you can't afford one."

Meanwhile, up at Rose Hill Hospital, Mary Lou Astorwood gave birth to a baby boy. Since it was their first child, the Astorwoods took a private room which cost them $10,000 for the week. The proud father, Clyde Astorwood, said, "The Astorwoods have always had their babies in hospitals, delivered by a doctor, and there is no reason for the press to make an issue over it. I think you should be able to spend your inheritance as you darn well please."

★ ★ ★

There is still a battle raging at the Maple Flower Hospital. It started when the board of directors decided to admit charity patients, who could only afford to pay $500 a day for a bed in the ward. Bart Clogswell, the oil trillionaire, said that by changing its admittance policies, Maple Flower was opening the floodgates to "riffraff," and the peace and harmony of the hospital would be endangered.

Ellen Maloney McMahan, another member of the board on the other side, said the ward patients would not be permitted to mingle with the other patients because the private and semiprivate rooms had been designated as the "clubhouse" and the wards had been designated as the "grandstands."

★ ★ ★

Liz White Wimple had a gallstone removed at the Lincoln Memorial Hospital Saturday. The operation was performed in the Palladium Room which had been decoratd especially for the occasion. Peter Duchin and his orchestra played during postoperative recovery while Meyer Davis' orchestra was hired to play for her after she got special gowns designed for back to her room. Liz had the surgeons and nurses. It was probably the most lavish gallstone operation of the year, and could only be compared with Truman Capote's tonsillectomy of last spring, when Truman rebuilt the operating room amphitheatre to look like the Madrid bullfight ring.

★ ★ ★

ODDS AND ENDS: What doctor is thinking of setting the broken arm of what former debutante who has been married four times? . . . Did Lilly Fitzwhistle, the sparkplug heiress, check in secretly at Bonnie University Hospital for a slipped disk? . . . The Duchess of Amblemeyer claims she is tired of going to Queen Mother's Hospital in London for her ulcer and said she would have all her ulcer work done in the future at Arthur's Sanitarium in New York, where most of the beautiful people go . . . Frank Sinatra was turned away for treatment from Boswell Hospital after a fight the other night because he wasn't wearing a tie. When told by a reporter whom he had turned away, The chief surgeon said, "I don't care if it was Richard Burton himself, the hospital has to maintain a decorum or we'll lose all our clientele."

Next week I'll tell you about two hernia operations that were planned months in advance on the same day without either playboy knowing it.

Sydney Harris

The late great Robert Hutchins was importantly wrong only once in his life, in my opinion. When he supervised the development of the atomic bomb at the University of Chicago in 1942, he called it "the good news of damnation," contending that it would frighten people into banding together to avoid world suicide and achieve world peace.

Now, 30 years later, we can see he was as wrong as Alfred Nobel, a half-century earlier, who predicted that his invention of dynamite would make war so horrible that men would voluntarily give it up.

Not many months ago, the International Peace Research Institute in Stockholm—an independent organization with an international governing body, set up by the Swedish Parliament to commemorate 150 years of unbroken peace in Sweden — issued a forecast to mark its 10th anniversary of existence. What was striking about the forecast was the institute's doubt that it might still be around 10 years from now.

Within nine years, the forecast said, some 35 countries around the world will be able to make atomic weapons, and nuclear war will become inevitable. Not, conceivable. Not, possible. Not, probable. Inevitable.

The institute has no vested interest in catastrophe or doom. It speaks for no nuclear power, nor for power at all. It addresses itself simply to the question of global stability and human survival.

As the Reuters dispatch put it, the forecast "painted a gloomy picture of far-reaching technical advances in nuclear, chemical, bacteriological and conventional weaponry. It said the spread of nuclear capability to about 35 countries by 1985 would be a by-product of peaceful nuclear programs."

But this "good news of damnation," instead of scaring us, as Hutchins hoped it would, has only stunned us into apathy, resignation, or the equally futile resolve to retaliate in kind for any atomic attack. We still fail to understand the implications of the atomic age. We have not grasped the overriding fact — clear to every scientist who has studied the matter — that war is now qualitatively different from anything known in the past. It is no longer a zero-sum game, where one side wins what the other loses. It is mutual suicide, beyond rational calculation.

The near-nuclear countries feel themselves threatened by those already in possession of the bomb. The pressure to compete will become — is becoming — irresistible. Like a bar fight, if one man has a broken bottle in his hand, the other is going to find a similarly lethal weapon.

It is an old-fashioned Western showdown we are heading for — the difference being that in this case not only the combatants will kill each other off, but the saloon will go, the town will go, and the whole West will go. To say nothing of the East, North, and South as well.

James Bacon's Hollywood

HOLLYWOOD — **Burt Bacharach,** usually associated with pop music and race horses, achieved a high mark of distinction the other night when he conducted the Houston Symphony.

It was the first time in its entire history that every single seat in Jones Hall was sold out for concert, mostly with women. Burt is the **Robert Redford** of conductors.

Susan St. James, now starring in Outlaw Blues, has gone home to mother in Lake Forest, Ill., with her two small children.

All is not well in her marriage to makeup man **Tom Lucas.**

Just heard the greatest exit line ever given by a dying actor — the late **Edmund "Teddy" Gwenn.**

George Seaton, who directed Teddy as Santa Clause in the classic Miracle on 34th Street, was at Gwenn's bedside at the Motion Picture Country Home.

Gwenn, in his final moment, pulled George close to him and said: "Dying is hard but not as hard as doing comedy."

Those were his last words.

In response to all the letters and phone calls, comedy writer **Stan Davis** came through his throat surgery fine at California hospital. **Marty Allen** says he is eating well and walking about the room. Stan, still with the jokes, says he was saved by not eating wife **Puff Puff's** cooking. She was condemned by **Duncan Hines.**

according to GUINNESS

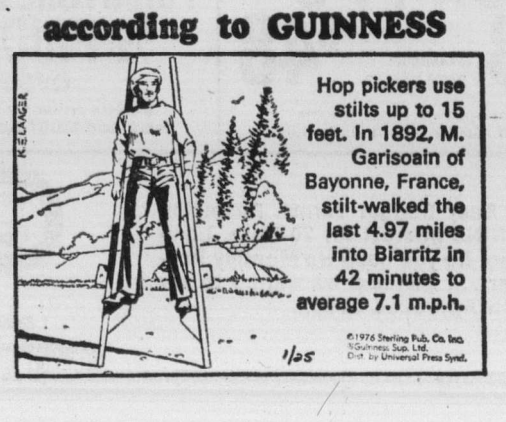

ann landers

Dear Ann Landers: This is in response to A Concerned Citizen in Corpus Christi.

I am a sexually active 13-year-old teenager who doesn't know much about sex. I have one of those mothers who is ashamed to talk about it. That's why I read your column every day. I am trying to learn as much as possible. If it wasn't for you, I would have been pregnant a couple of times already.

I am writing to ask if there is anything you can do to try to get sex education in the New Jersey school system. I am fed up with all the people who complain about how the kids finish high school and don't know how to write a sentence.

A lot of girls don't make it out of school because they get pregnant and have to quit. If sex education was taught, many teenage girls would not end up pregnant. You wouldn't believe how much ignorance there is.

I hope you agree and will try to get some help for us teenagers. Thanks for caring. — **A Grateful Reader.**

Dear Grateful: Of course you are right, but your letter speaks far more eloquently than anything I could say. Thanks for writing.

Dear Ann Landers: So much is being said and written these days about how to save energy. It's important to remind people, as your own Sen. Charles Percy of Illinois has said so often, that the best source of energy is conservation — in other words, let's save what we have by making small sacrifices. Simply use less.

Recently on TV I saw someone from Washington offering suggestions on how to save energy. She said, "Roll up newspapers very tight — make logs out of them, and burn them in the fireplace." My husband is a pediatrician and I work with him three days a week. (I'm an RN.) I know of three cases of lead-poisoning in children which resulted from doing exactly that. The problem: Some of the newspapers had color sections. The lead in the paint poisoned the fumes and made these children very ill.

So please, Ann, tell your readers not to make logs out of newspapers that have color ads or pictures. Thank you.— **Love Our Little Ones**

Dear Love: I appreciate your writing. You may have saved some little lives today. Many thanks.

Dear Ann Landers: My wife was born in Europe. She came here with her folks 15 years ago and speaks perfect English.

Her mother and father are nice people, but I have never felt comfortabe in their home. They rattle on and on in their native tongue and I can't understand one word they say. Also, they read foreign newspapers and still keep a lot of old country customs which are strange to me.

We've been married eight years and I dread going to my in-laws' house. I know they aren't talking about me, but I feel left out. Should I be forced to go where I don't understand what is being said and am ill at ease? — **Strange In The Family.**

Dear Stranger: If after eight years you can't understand one word, you aren't trying very hard.

Ask your wife to teach you a few sentences. Start with, "How are you?" Surprise the in-laws by using a few phrases such as, "I understand," "How true," etc. Even if you say it poorly they will be delighted — and you'll be much more comfortable in their presence.

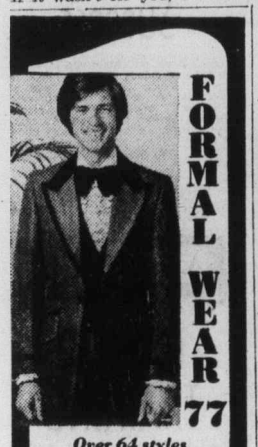
FORMAL WEAR 77
Over 64 styles to choose from
Tom Price
FORMAL WEAR RENTALS
Upstairs—The Clothes Hanger
714 VIEW 384-4721
Price & Smith Ltd.
7-16

A Terrific Beginning!
TO A LIFETIME OF COMFORT and HAPPINESS

The European Eiderdown Shops
1728 Douglas St. Victoria, B.C. 384-0133
4781 Kingsway St. Burnaby, B.C. 437-9333
662 Seymour St. Vancouver, B.C. 669-6833
4-2 "THE CONTINENTAL QUILT AND DOWN PILLOW SPECIALISTS"

Come see us... for BRIDAL REGISTRY and gift certificates!! at The Wooden Spoon KITCHEN SHOP
Mid Town Mall, 734 View St. 384-8823

Bulletin Board

The general monthly meeting of Old Age Pensioners No. 1 will be held at 1:30 p.m., Tuesday, in the hall at 1600 Government.

□

DANCE

A free lunch-time performance and talk on exploring the environment through dance, with Shirley Rolland, will be given at the Student Union Building theatre at the University of Victoria at 12:30 p.m. Tuesday.

PLANT TALK

Harry Parker will speak on fuchsias and begonias at the monthly meeting of the Victoria Horticultural Society at 7:30 p.m. Tuesday at St. Matthias' Church hall, 600 Richmond at Richardson.

□

FOLK MUSIC

DaySpring, a musical group associated with the Waikiki Beach Resort Chaplaincy, will play Christian folk music in Centennial Square at noon Tuesday and again at Cameron bandshell at Beacon Hill Park at 8 p.m. before National Film Board showings of Point Pelee and The Land: A New Priority, two half-hour films starting at 9. All are free of charge.

□

BICYCLING COURSES

Extra safe bicycling courses are planned for Aug. 12, 17 and 19 by the Capital Region Safety Council. These four-hour courses will be held at the Colwood Tom Thumb Safety Village from 10 a.m. to noon and 1 to 3 p.m., and at the Saanich police station from noon to 4 p.m. No registration is necessary; those taking part will take their bikes and $1. There are also openings in regularly-scheduled classes Aug. 11, 16 and 18. For more information phone the Capital Region Safety Council at 478-9584.

Police face damage suit

VANCOUVER (CP) — A couple from suburban Surrey, who said they were assaulted July 13 when police mistook them for drug suspects, have filed a suit for damages against the arresting officers.

Gerald and Sharon Schuck filed a writ in B.C. Supreme Court, seeking damages from RCMP Constables Hugh Stewart, David Moll and Gary Kirkpatrick, Vancouver city police detective John Edwards and the city of Vancouver.

Re-decorating? No better time . . .

Painting? Paneling? While you've got the drapes down, do the job right and send them to Nu-Way (or call us — we'll come pick 'em up). They'll come back looking as fresh and bright as your re decorated room. You'll think you bought new drapes. We don't shrink them, we don't take the life out of them — we do guarantee a great job!
WE GUARANTEE:
◆ No Shrinkage ◆ No Color Loss
VALCLENE DRAPERY CLEANING PROCESS GUARANTEED BY NU-WAY
Dry Cleaning, Shirt Laundering, Fur Cleaning, Drapery Cleaning
FOR PICK-UP AND DELIVERY PHONE 382-4266
Nu-Way Cleaners Ltd.
420 William Street 1590 Cedar Hill Cross Road
"The Home of the Fabric Doctor"
6-11

AUGUST MATTRESS SPECIAL
B.F. Goodrich foam rubber mattresses guaranteed for 20 years. Latex foam rubber automatically adjusts to variations in weight, giving even support the full length of the spine. They are comfortable, cool, hygenic and are made in a fire-retardant ticking.
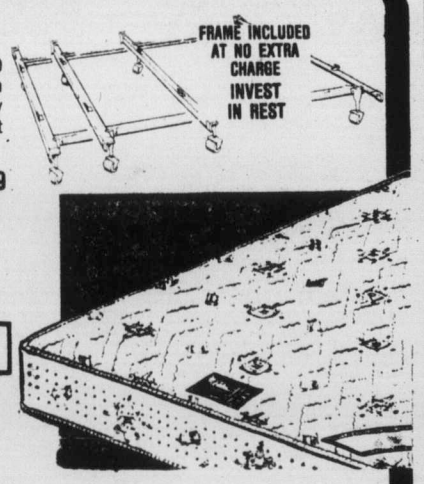

3'3" $119 —4'6" $139 —QUEEN—$179 —KING $269
(BOX SPRINGS TO MATCH)
1" POLYFOAM MATTRESS TOPPER PADS
SINGLE $8.55—DOUBLE $11.85—QUEEN $14—KING $17.95
Also available in 2" thickness.
AUGUST SPECIAL
WE WILL INCLUDE AN ANGLE IRON BED FRAME WITH RUG ROLLERS WITH YOUR PURCHASE OF ANY BOX SPRING AND MATTRESS UNIT.
• OPEN FRIDAY NIGHT 'TIL 9 P.M.
IMMEDIATE FREE DELIVERY ANYWHERE ON VANCOUVER ISLAND
GREGG'S FURNITURE MANUFACTURERS (VICTORIA) 2300 DOUGLAS—388-7365
PLEASE FEEL WELCOME TO VISIT OUR ENLARGED SHOWROOM AND FACTORY — WE ARE VANCOUVER ISLAND'S LARGEST MANUFACTURERS OF CHESTERFIELD, SUITES, LOVESEATS, CHAIRS AND BED LOUNGES.
• SPECIALISTS IN RE-UPHOLSTERING.
7-31

Engagements, Weddings and Anniversaries

♥ ♥ ♥

Engagements

Hoyt — Bailey
Mrs. Vena Lewis of Fredericton, New Brunswick, is pleased to announce the engagement of her youngest daughter, Sheila Glee Hoyt, to Ross A. Bailey, of Abbotsford, B.C., son of Mrs. Phyllis Bailey of Victoria, B.C. and Mr. Barnabas M. Bailey.
The wedding is to take place in Fredericton, New Brunswick, at Christ Church Parish Church at 7 p.m. on October 15, 1977.

♥ ♥ ♥

Walter — Grace
Both families are delighted to announce the forthcoming marriage of Joanne Patricia, daughter of Mr. and Mrs. J. T. Walter, Cowichan Bay, and James Andrew, son of Mr. and Mrs. H. J. Grace, 3338 Roberlack Road, Victoria.
The wedding will take place Thursday, October 13, 1977. Following a honeymoon in Hawaii, the couple will take up residence at 520 Rithet Street.

♥ ♥ ♥

Esler — McGregor
Mr. and Mrs. Robert Esler, 2050 McNeill Avenue, Victoria, are pleased to announce the forthcoming marriage of their only daughter, Carol Ann, to Robert William McGregor, son of Mr. and Mrs. Gordon McGregor, 964 Heywood Avenue, Victoria.
The wedding will take place August 13, 1977, at 4 p.m. in Metropolitan United Church, Rev. Laura Butler officiating.

♥ ♥ ♥

Theriault — Anderson
Mrs. Vera Theriault, 885 Craigflower Road, and Mr. Eugene Theriault, Admirals Road, are pleased to announce the engagement of their youngest daughter, Michelle Edith, to Carl Thomas Anderson, eldest son of Mr. and Mrs. A. E. Anderson, 1319 Justine Place.
The wedding will take place Friday, August 12, 1977, at 7:30 p.m., in St. Peter's Church, Belmont Park, Victoria, B.C.

Metcalf — Bolton
Mr. and Mrs. Bruce Bolton Metcalf, 5721 Menzie Road, Duncan, are pleased to announce the forthcoming marriage of their youngest daughter, Donna Marie, to Mr. Alan F. Bolton, youngest son of Mr. and Mrs. F. A. W. Bolton, Munn Road, Victoria.
The wedding will take place on Saturday, August 20, 1977, at 5:30 p.m. in St. Michaels and All Angels Church, Rev. W. J. Hill officiating.

♥ ♥ ♥

Sulkers — Flanders
Mr. and Mrs. H. C. Sulkers, 4371 Torquay Drive, announce with pleasure the engagement of their older daughter, Catharine Anne, to Mr. Kenneth Earl Flanders, son of Mr. and Mrs. Halford Flanders, of Yellowknife.
The wedding will take place Saturday, August 27, 1977, at 4 p.m. in Cordova Bay United Church, Rev. Frank Baldock officiating.

♥ ♥ ♥

Williams — Ralph
Mr. and Mrs. Owen D. Williams of 2909 Cook Street, Victoria, are pleased to announce the engagement of their only daughter, Jan Ellen, to Mr. Gilbert M. Ralph, eldest son of Mr. Lloyd W. S. Ralph, and the late Sarah Ellen Ralph.
The wedding will take place at The Church of Our Lord on September 9, 1977, at 7:30 p.m., with Rev. A. J. Mowatt officiating.

♥ ♥ ♥

Ramm — MacDonald
Mr. and Mrs. D. C. Ramm, Duncan, are pleased to announce the forthcoming marriage of their eldest daughter, Linda Mary, to Eric Charles Howard MacDonald, son of Mr. and Mrs. H. MacDonald, of Wakefield, Quebec.
The wedding will take place August 20, 1977, in the Sacred Heart Church, in Victoria.

♥ ♥ ♥

Gough — Cownden
Dr. and Mrs. H. Martin Gough are pleased to announce the engagement of their eldest daughter, Alison Rosemary, to Mr. Michael Cownden, seventh son of Mr. and Mrs. Arthur A. Cownden.
The wedding will take place on Saturday, September 10, 1977, at 6 p.m. in St. Mary's Anglican Church.

Smith — Wilson
Mr. Gilbert Smith, 735 Richmond Avenue, is pleased to announce the engagement of his youngest daughter, Colleen Margaret, to Mr. Wilfred Clark Wilson, eldest son of Mr. and Mrs. Garth Wilson, of Victoria B.C.
The wedding will take place Saturday, September 17, 1977, at 6 p.m. in St. Michael and All Angels Anglican Church, Rev. W. Hill officiating.

♥ ♥ ♥

Benjamin — Belcher
Mr. and Mrs. H. Glyn Benjamin, Victoria, are pleased to announce the engagement of their daughter, Barbara Grace, to Mr. Daniel Frederick Belcher, son of Mrs. Frederick W. Belcher, Victoria, and the late Mr. Belcher.
The wedding will take place Saturday, August 27, 1977, at 2 p.m. in Oak Bay United Church, Reverend Wm. Z. Van Druten officiating.

♥ ♥ ♥

Fleischer — Doyle
Mr. and Mrs. E. P. Fleischer, 920 Admirals Road, are pleased to announce the forthcoming marriage of their daughter, Joan Sharon, to Mr. Kevin Joseph Doyle, son of Mr. and Mrs. S. N. Doyle, 721 Canterbury Road.
The wedding will take place on Saturday, August 20, 1977 at 2 p.m. in Sacred Heart Church, Victoria.

♥ ♥ ♥

Frenier — Chenier
Mrs. Josephine M. Frenier is pleased to announce the engagement of her only daughter, Jean Ruth Frenier, to Lt. Robert Chenier, eldest son of Mr. and Mrs. Lucien Chenier, Hanmer, Ontario.
The wedding will take place Saturday, August 6, 1977, at 3 p.m. in Central Baptist Church, Reverend R. D. Holmes officiating.

Evans — Grahame
Mr. and Mrs. Trev Evans, Victoria, are pleased to announce the engagement of their youngest daughter, Mary Anne, to Mr. Daron Moir Milner Grahame, only son of Mrs. Lois Grahame, Victoria, and the late Mr. Walter Grahame.
Reverend Walter Crane will officiate at the double-ring ceremony on Saturday, August 27, 1977, at 6 p.m. in Centennial United Church, Victoria.

♥ ♥ ♥

Chisholm — Humphreys
Mr. and Mrs. Duncan Chisholm, Comox, B.C., announce with pleasure the forthcoming marriage of their only daughter, Leslie Stuart, to James Robert Humphreys, son of Mr. and Mrs. James W. Humphreys, Victoria, B.C.
The wedding will take place Saturday, August 6, 1977, at 7 p.m. in St. Aidan's United Church, Victoria. Reverend Clare Holmes officiating

♥ ♥ ♥

Schroeder — Allan
Mr. and Mrs. S. E. Dye, Ladysmith, are pleased to announce the forthcoming wedding of their daughter, Marolyn Dixie, to Major Bruce William Allan, son of Mr. and Mrs. G. J. Allan, Victoria.
The wedding will take place August 20, 1977, in St. Dunstan Anglican Church, Rev. Bill Lunny officiating.

♥ ♥ ♥

Wallace — Bowman
Mr. and Mrs. J. M. Wallace, of Courtenay, wish to announce the engagement of their daughter, Debra Anne, to Robert W. Bowman, son of Mr. and Mrs. W. A. Bowman, of Victoria.
The wedding will take place at 7 p.m. in St. George's United Church, Courtenay, on August 13, 1977.

♥ ♥ ♥

Morris — MacDowell
Mr. and Mrs. Tom Morris, Duncan, B.C., are pleased to announce the engagement of their youngest daughter, Joan Elizabeth, to Patrick Kenneth MacDowell, son of Mr. and Mrs. Robin MacDowell, of Duncan.
The wedding will take place September 10, 1977.

Weddings

McArthur-Bowles
A beautiful, spring wedding was solemnized on May 7, 1977, by Rev. John Travis, uniting Dennise Suzanne, daughter of Mr. and Mrs. Bram Bowles, Victoria, and John George McArthur, son of Mr. and Mrs. George McArthur, Sooke, B.C., at Centennial United Church, in a lovely double-ring ceremony. The church was decorated in double French, deep purple and white lilac with yellow and white glads. A pair of her father's white doves added the symbol of peace and purity to the beautiful ceremony.

Dennise was radiant in her elegant, silk jersey Victorian-style gown, with fitted bodice and high neckline, fashioned with Chantilly lace yoke which was bordered with softly-gathered frills and rosepoint lace. The long sleeves were enhanced with deep-flared, lace cuffs, also trimmed with rosepoint lace, as was the A-line skirt and full train sweeping back from the waist. Dennise's embroidered silk illusion chapel veil misted from a high silk and lace head-piece embroidered with pearls. Carrying in her arms a uniquely-beautiful bouquet of double French, deep purple, lilac from her father's garden, and cream roses. She was given in marriage by her father, Bram Bowles. Maid of honour Cathy Land, and bridesmaids, Karen Denike and Vickie Rolston, wore blending, sleeveless V-necked, pastel gowns with ruffled shawl collars in pink, turquoise and mauve, daisy-batterened nylon. Tracey Horne, flower girl, wore an adorable yellow dress with lace-trimmed yoke and bonnet in matching material. Colonial bouquets of daisies and blending carnations were carried by the bridesmaids, while Tracey carried a wee basket of daisies. Bridesmaids wore daisies and baby's breath in their hair. The groom was extremely handsome in a candlelight tuxedo trimmed with dark brown velvet as was the ringbearer, his younger brother, Shawn McArthur. Best man, Bruce Kerr, and ushers Kim Bowles and Steve McArthur, brothers of the bride and groom respectively, wore camel tuxedos trimmed in dark brown. Mother of the bride chose pink, silk, jersey, trimmed with white, while mother of the groom was adorned in a pink multi-coloured gown. Both wore blending miniature rose corsages.

The reception was held at the Jaycee Hall with Mark Bowles, brother of the bride, acting as master of ceremonies. The hall was decorated in a spring garden theme with hanging baskets and rhododendrons in yellow, mauve, and pink, blending with the bridesmaids' gowns. The beautiful three-tiered wedding cake was decorated with a lilac motif, and topped with singing doves, carrying through the theme of lilac and doves. Brandy snifters with rhododendrons from home and flamboyants, decorated the tables. Mr. Bill Bowles of California, uncle of the bride, sang the beautiful song "Give Me Your Hand" during the signing of the Registry, and also proposed the toast to the bride. For something old, Dennise chose her grandmother's antique pearl and amethyst pendant. Dennise and John will be residing at Sooke, B.C.

♥ ♥ ♥

Hamblin — Collier
A pretty wedding was solemnized June 24, 1977, in St. Luke's Anglican Church, officiated by Archdeacon Chas. Wolff, uniting Maureen Agnes Collier, daughter of Mrs. M. A. Collier and Mr. S. W. Collier of Victoria, and Larry James Hamblin, Victoria, son of Mr. and Mrs. H. Hamblin of Estevan, Saskatchewan.

The bride, given in marriage by her father, wore her mother's wedding gown of ivory satin. It buttoned down the back, and featured high neckline and short puffed sleeves. Flowered appliques edged the lace yoke. She wore long white gloves. "Something borrowed," from a dear friend, was a fingertip veil, 75 years old, held by a crown of white flowers. She carried a bouquet of yellow roses and white mums. Attendants — her sister, Pat Collier, as maid of honour in a yellow and white flowered gown, bridesmaids, Marjorie Elston and Sandy Cheston in floral gowns of green and white, flowergirl Serena Bennett, in yellow and white. All carried baskets of yellow daisies. Headpieces worn by attendants and the bride were made by the bride's great-aunt. Ringbearer was Jeremy Gillespie of Calgary, cousin of the groom. Best man was Glen Hamblin, brother of the groom, and ushers were Warren Boles and Mark Newton. All wore tan tuxedos. Mother of the bride chose an aqua jersey ensemble featuring a matching lace jacket, while the mother of the groom wore a green and white flowered gown. Both wore corsages of white roses.

A reception was held at Gordon Head Recreation Centre; music supplied by Denny's Canned Music. The head table was colourful with a three-tiered wedding cake in yellow and white, with yellow and white floral arrangements. The toast to the bride was given by Reg Hooper, uncle of the bride. Mr. Tom Rogers was Master of Ceremonies. Out-of-town guests came from Vancouver, Calgary, Regina, Estevan and Up-Island points.

Following the reception, the young couple left on a honeymoon trip to California.

♥ ♥ ♥

DeYaeger — Lewis
Reverend Philip Ross officiated at a double-ring ceremony in the Esquimalt United Church, on July 2, 1977, at 6 p.m., when Betty Jean, daughter of Mr. and Mrs. Fred Lewis, exchanged vows with Errol Lynn DeYaeger, son of Mr. and Mrs. Carl DeYaeger.

Given in marriage by her father, the bride wore a self-made gown of white satin, trimmed with lace appliques. She carried a bouquet of pink satin roses and white carnations. The Matron of Honour, Mrs. Marnie Lewis, wore a floral gown of nylon sheer over taffeta and carried a basket of mums and daisies. Mr. Steven Halliday attended as best man. The ushers were Messrs. Mel Lewis and Brian DeYaeger.

A reception followed in the Holyrood House where Mr. Tom Lynch gave the toast to the bride.

The happy couple is now residing in Victoria.

♥ ♥ ♥

Grimsdick — Lawrance
Mr. and Mrs. John C. Lawrance take pleasure in announcing the marriage of their daughter, Glenys Ida, to Robert Grimsdick, son of Mr. and Mrs. Robert Grimsdick, of West Vancouver.
The wedding took place July 16, 1977, at the home of the bride's parents at Mill Bay, B.C. After a honeymoon in Hawaii, the happy couple will reside at Dawson Creek, B.C.

Anniversaries

Rooke — 50th
The family of Mr. and Mrs. E. J. Rooke, 2413 Amelia Avenue, Sidney, wish to extend a cordial invitation to all friends, for afternoon tea, in honour of their parents' 50th wedding anniversary. The "open house" tea will be held in the Memorial Room of the Royal Canadian Legion Hall, 1660 Mills Road, Sidney, on August 6, 1977, from 2 p.m. to 5 p.m. No gifts please.

♥ ♥ ♥

Abraham — 60th
Mr. and Mrs. E. W. Abraham, 1125 Faithful Street, recently celebrated their Diamond Wedding Anniversary.
Married in England on July 11, 1917, they came to Canada in 1919. Ted, after four years of service with the 1st Canadian Division (7th Battalion); later commissioned in the 5th Cheshire Regiment. With wife, Dorothy, a war bride, they pioneered on the West Coast, on Vargas Island and Tofino, where Dorothy started the most westerly Brownie Pack, and Ted, as Customs Officer, also Lay Reader at the little church of St. Columba for a while, (see "Lone Cone," which tells of the ups and downs of their pioneering life).
Although now in the classification of "Senior Citizen," they are both still active, as they have been for 56 years in the study of British-Israel, the study of the bible, which they believe has the answer to this world's chaos; also hospital visiting since 1930.
They look back with great thankfulness on sixty happy years. With no family of their own, they have had and still have a large outside family.

♥ ♥ ♥

Evans — 50th
On August 4, 1927, Charles A. M. Evans and Agathal Allen were married in Fort William, Ontario. To mark the Golden Anniversary of that occasion, an Open House was held July 30, in the Royal Canadian Legion, Chemainus.

♥ ♥ ♥

Cunningham — 40th
Bob and Prue (Pernille) celebrated their 40th wedding anniversary on July 27, 1977. The event was celebrated with friends for dinner at the Parrot House Rooftop Restaurant.

Rates for publication of Wedding, Engagements and Anniversary notices with or without pictures, available on request from the Advertising Department. (Special forms to assist you in writing copy also available). Copy for weekend editions should be in the Victoria Press office no later than 5 p.m. the Wednesday prior to publication date.
BUSINESS OFFICE OPEN
8:30 a.m. to 5:30 p.m., Monday to Friday
(Closed Saturday and Sunday)

386-2121
Monday through Friday 8 a.m. to 6 p.m.
Saturday 8 a.m. to 5:30 p.m.

CLASSIFIED ADVERTISING

Vancouver Island's Largest Shopping Centre in Print

386-2121
Monday through Friday 8 a.m. to 6 p.m.
Saturday 8 a.m. to 5:30 p.m.

CLASSIFIED ADVERTISING RATES

All rates quoted are for insertion in both the Daily Colonist and Victoria Times.
Single Paper rates available on request.

REGULAR CLASSIFIED LOCAL RATE PRIVATE PARTY ONLY
10 word minimum
1 or 2 days
13c per word per day
3 to 5 consecutive days
11c per word per day
6 consecutive days or more
9c per word per day

All real estate, mobile home, rental and business advertising is considered to be commercial advertising and will be charged for accordingly.

REGULAR CLASSIFIED LOCAL RATE COMMERCIAL ADVERTISING
10 word minimum
1 or 2 days
16.5c per word per day
3 to 5 consecutive days
13.5c per word per day
6 or more consecutive days
11.5c per word per day

SEMI-DISPLAY LOCAL RATES
Any advertisement which varies from 6 pt. regular classified style shall be considered semi-display
14 agate lines per column inch
1 or 2 days
60c per agate line per day
3 to 5 consecutive days
54c per agate line per day
6 or more consecutive days
48c per agate line per day

NATIONAL AND OUT OF PROVINCE RATE
Regular Classified 17c per word
Semi-Display 65c per agate line
14 agate lines per column inch

BIRTH NOTICES
Up to 30 words $3.50
Each additional word 13c

DEATH NOTICES, MEMORIAL NOTICES AND CARDS OF THANKS
$1.50 per count line per day
3 consecutive days
45c per count line per day

PRIVATE BOX NUMBERS
$3.00 except Help Wanted Advertisement, $4.75 which includes a Position Filled Advertisement.

Contract rates for local businesses available on request.

CLASSIFIED ADVERTISING COPY DEADLINES

REGULAR CLASSIFIED advertising may be placed in The Daily Colonist up to 5 p.m. the day prior to publication and in the Victoria Times up to 6:00 p.m. the day prior to publication.

SEMI-DISPLAY advertising may be placed in The Daily Colonist up to 12 noon the day prior to publication and in the Victoria Times up to 4 p.m. the day prior to publication.

CLASSIFIED SERVICE FOR DUNCAN COWICHAN VALLEY AND CHEMAINUS

Classified Ads phoned in to our Duncan office before 3:30 p.m. will appear in the following day's papers.

746-6181

TERMS OF PUBLICATION

The Victoria Press Ltd. shall not be liable for non-insertion of any advertisement beyond the amount paid for such advertisement.

In the event of an error occuring the liability of Victoria Press Ltd. shall not exceed the charge for the space actually occupied by the item in question.

All claims on error in publication shall be made within 12 hours thereafter and if not made shall not be considered. No claim will be allowed for more than one incorrect insertion not for errors not affecting the value of advertisement.

All estimates of cost are approximate. Advertisers will be charged with space actually used.

All advertising copy will be subject to the approval of the Victoria Press Ltd., who reserve the right in its sole discretion to classify, reject or insert copy furnished.

All advertisements must comply with the British Columbia Human Rights Act. This act states no advertisement may state or imply a preference, limitation or specification on the basis of an applicant's race, religion, colour, marital status, ancestry, place or origin, age; or sex (unless the matter relates to the maintenance of public decency AND prior approval has been obtained through the Human Rights Branch).

While every endeavor will be made to forward replies to box numbers to the advertiser as soon as possible, we accept no liability in respect of loss or damage alleged to arise through either failure or delay in forwarding such replies, however caused, whether by negligence or otherwise.

NOTICE OF COPYRIGHT

Full complete and sole copyright in any advertisement produced by Victoria Press Ltd. is vested in and belongs to, Victoria Press Ltd.; provided, however, that copyright IN THAT PART AND THAT PART ONLY of any such advertisement consisting of illustrations, borders, signatures or similar components which is, or are, supplied to Victoria Press Ltd. by the advertiser in the form of reproduction proofs, veloxs, engravings, etc., and incorporated in said advertisement shall remain in and belong to the advertiser.

BUSINESS OFFICE HOURS

Monday to Friday
8:30 a.m. to 5 p.m.

PHONE DIRECT
386-2121
TO PLACE YOUR CLASSIFIED ADVERTISEMENT

CLASSIFICATION INDEX

VITAL STATISTICS
1 Births
8 Cards of Thanks

THE FOLLOWING SEVEN CLASSIFICATIONS ON THE LAST PAGE OF CLASSIFIED
305 Deaths and Funerals
308-A Cards of Thanks
309 In Memoriams
310 Funeral Directors
311 Monumentals
312 Florists
313 Miscellaneous

NOTICES
14 Announcements
15 Coming Events and Meetings
16 Catering, Banquets and Reception Rooms
17 Restaurants
18 Places to Visit
20 Lost and Found

EMPLOYMENT
21 Help Wanted — General
22 Office Help
23 Skilled Trades
24 Sales Persons and Agents
25 Teachers
26 Part Time—Temporary Help
28 Employment Service
30 Situations Wanted

BUSINESS SERVICES AND DIRECTORY
36 Business Services and Directory

PERSONAL SERVICES
38 Travel
33 Bands, Musicians and Orchestras
34 Pre-Recorded Music
40 Business Personals
43 Dancing
42 Education
71 Music Teachers
39 Personals
32 Trade Schools

MERCHANDISING
83 Aircraft
117 Antiques and Arts
78 Bicycles
80 Boats and Marine
65 Building Supplies
93 Cameras, Supplies and Photo Finishing
127 Chicks, Poultry, Hatching Eggs, Supplies
135 Farm Implements
60 Fuel
97 Furniture
120 Garden Supplies
99 Groceries, Meats and Produce
130 Heavy Equipment and Machinery
128 Livestock, Supplies and Events
100 Miscellaneous for Sale
103 Miscellaneous Wanted
109 Miscellaneous to Rent
77 Motorcycles
70 Musical Instruments
125 Pets and Supplies
96 Ranges, Stoves and Furnaces
92 Sporting Goods
115 Swaps
63 Timber
98 TV, Stereo, Radio Sales and Service
112 Wanted to Rent, Miscellaneous
116 Coins and Stamps

AUTOMOTIVE
155 Automobile Financing and Insurance
164 Auto Body and Painting
162 Auto Repairs, Service and Towing
168 Campers, Trailers and Motor Homes
166 Cars and Trucks Wanted
150 Cars for Sale
151 Sports, Import Cars
148 Lease Vehicles
169 Mobile Homes and Parks
149 New Car Directory
160 Parts, Accessories
158 Tires
154 Trucks, Buses and Vans
156 U-Drive and Auto Washing

ACCOMMODATION
185 Convalescent and Rest Homes
175 Hotels
178 Summer Homes, Cottages and Resorts
181 Tourist Accommodation

RENTAL
201 Apartments to Rent, Furnished
200 Apartments to Rent, Unfurnished
202 Furniture to Rent
203 Apartments Wanted
206 Duplexes to Rent
207 Duplexes Wanted to Rent
215 Halls, Warehouses, Stores and Offices to Rent
197 Housekeeping Rooms to Rent
199 Housekeeping Rooms Wanted
211 Houses to Rent, Furnished
210 Houses to Rent, Unfurnished
212 Houses Wanted to Rent
190 Room and Board
191 Room and Board Wanted
193 Rooms to Rent
194 Rooms Wanted
204 Shared Accommodations

FINANCIAL
155 Automobile Financing and Insurance
233 Mortgage Loans and Insurance
234 Mortgages for Sale
230 Personal Loans and Insurance
235 Wanter to Borrow

REAL ESTATE
280 Acreage for Sale and Wanted
240 Business Opportunities
241 Business Opportunities Wanted
247 Commercial or Industrial Properties
258 Condominiums and Townhouses
253 Country Homes and Properties
270 Exchange Real Estate
290 Farms for Sale and Wanted
263 Garages for Sale, Rent, Wanted
293 Gulf Island Properties
250 Houses for Sale
265 Houses Wanted to Buy
295 Listings Cancelled
268 Listings Wanted
271 Lots for Sale
294 Mainland and Out-of-Province Properties
273 Property for Sale
274 Property Wanted
244 Revenue Property
245 Revenue Properties Wanted
285 Up-Island Properties
256 Waterfront Properties
300 Churches

SUBSCRIPTION RATES

Wherever carrier service is maintained, $4.00 per month.
By mail — Vancouver Island and Gulf Islands, $5.00 per month, $14.50 per 3 months, $28.00 per 6 months, $55.00 per year. Rest of Canada, $6.00 per month, $17.50 per 3 months, $34.00 per 6 months, $66.00 per year.
Outside Canada, $16.00 per month, $192.00 per year.
BY MAIL
Saturday Times Only
Sunday Colonist Only
Canada, 50 cents per copy, $25.00 per year.
Outside Canada, 75 cents per copy, $37.50 per year.

CIRCULATION REPRESENTATIVES

Duncan, Chemainus— Mr. HILTON HOLT	746-6181
Nanaimo	753-2766
Lake Cowichan	749-3156

United States Representatives
LANDON ASSOCIATES INC.
New York, Chicago, Southfield, Atlanta, Boston, San Francisco, Los Angeles, Philadelphia, Rochester, Cleveland, Charlotte, Cincinnati, Syracuse, Hamburg, Williamstown, Clinton, Memphis, Levittown, Raleigh.

PAGE REPRODUCTIONS OR MICROFILM COPIES OF COMPLETE PAPERS AVAILABLE FOR ALL PAPERS PUBLISHED
PHONE 382-7211, LOCAL 276

1 BIRTHS

COMER — Born to Bob and Heather (nee Pretula), a boy, Neil Robert, 5 lbs. 14 ozs., on July 22, 1977. Thanks to Dr. MacLaren, Dr. Sider and maternity staff of Victoria General Hospital.

COUTTS — Jason washes to announce the arrival of his sister, Hailey Elizabeth, 6 lbs. 6 ozs., on July 19th. Thanks to maternity staff at Royal Jubilee, and to Drs. M. Morrison, I. Gibson and R. Martin.

GREENWOOD — Brenda wishes to announce the birth of her baby sister, Jocelyn Anne, 6 lbs. 14 ozs., on July 25, 1977. Parents, Ted and Gwen, wish to thank Dr. Gough, Dr. W. T. Wong and staff at Victoria General Hospital.

DEATH and FUNERAL ANNOUNCEMENTS DIRECTLY FOLLOWING CLASSIFIED

14 ANNOUNCEMENTS

Book Ahead

We have 8 floors of accommodations to offer for your upcoming BANGUET, WEDDING, MEETING, DANCE, BINGO or REUNION.

AVAILABLE DAY OR NIGHT, Monday through Sunday for groups of 25-325 per floor.

Check out our very reasonable rates and book early!

Call MR. GODDARD, Manager
386-0723
QUADRA RECREATION SOCIETY
1600 Quadra at Pandora

VAN-ISLE TEACHER'S SUPPLY STORE
Now open for business. Carrying a complete line of instructor curriculum material. David C. Cook teachpictures, reference books, juvenile fiction and primary. Open to the public. Hours: 10 a.m. to 6 p.m. Tuesday through Saturday, 101-527 Constance Avenue in Esquimalt, behind Admirals Square, 385-2151.

15 COMING EVENTS and MEETINGS

ATHLETICS
BINGO WEDNESDAY
Vic Curling Club
EARLY GAMES
7:00 P.M.
REGULAR GAMES
7:30 P.M.
5 EXTRA GAMES
GAMES OF
$100
GAMES OF
$200
1 GAME
$420
OVER
$3300
IN PRIZES
LAST WEEK

Gorge Soccer Bingo
EVERY MONDAY
St. JOSEPH'S HALL
745 W. BURNSIDE, 479-7413
FIVE EARLY BIRD GAMES, 7 P.M.
TONIGHT 21 GAMES
Good Neighbors Games and Bonus Games
NO GAME UNDER $20
Plus Min. Jackpot $100
5 Extra Games
"This is Win The Watch Nite!"

NON-STATUS INDIANS
BINGO
EVERY Monday
Esquimalt Legion
Admirals Road
No game less than $30
6 cards for $2.00
Extra cards 25c
Early Bird Starts 7 p.m.
OVER $1200
Prize Money Each Week
Free bus into town after extra games.
EVERYONE WELCOME!

PARISH BINGO
Parish Hall, Langford
798 GOLDSTREAM AVE.
TUESDAY — 8 P.M.
15 Games
Free Admission, 5c Card
Minimum Prize $25
1st and 7th Game — $50
ONE Final Game
FULL CARD
$150 Prize

VICTORIA FIGURE SKATING CLUB
EARLY REGISTRATION:
August 6th, 1977
Memorial Arena — Main Lobby
10:00 a.m. to 12:00 noon

OAK BAY FIGURE SKATING Club registration Wednesday, September 7, from 7-9 p.m., Saturday September 10, from 9-12 noon at the Oak Bay Recreation Centre.

OAK MEADOWS BARN DANCE, August 13th. Northern Lights Band. Tickets available as Shanks Saddlery and Circle E Saddlery. 479-6843.

F.A. LEGION BINGO
761 STATION RD., LANGFORD
Paying Lucky 7 and $75 and $150 Blackouts, Monday nights 7:00

15 COMING EVENTS and MEETINGS

$100 $100
EVERY GAME
$100
BASEBALL
BINGO
TUESDAY
VICTORIA CURLING CLUB
1952 Quadra Street
EARLY BIRD
7 P.M.
30 GAMES
$100
OR MORE

A.N. & A.F.
BINGO
CURLING RINK
Every Sun. 6:30 p.m.
Admission $1 — 6 cards $2
5 EARLY BIRD GAMES
5 CARDS FOR $1
20 REGULAR GAMES
1st JACKPOT $100
2nd JACKPOT $200
5 EXTRA GAMES
25c A CARD
$60 A GAME OR MORE
FREE BUS TO TOWN
In aid of Veterans, Juvenile Sport, Senior Citizens Housing.

SUMMER ½-PRICE SALE — clothes, dishes, some furniture and miscellaneous. August 2-6. St. Vincent de Paul Store, 840 View. 382-3213.

OAK BAY MINOR SPORTS Bingo. No Bingo Monday, August 1. Next Bingo Monday, August 8.

16 CATERING, BANQUETS and RECEPTION ROOMS

WE'RE READY
Our beautiful new banquet room is ready for your next dinner meeting, banquet, wedding reception or what ever. High quality dinners, low prices. Good service and great atmosphere. Call friendly Flo and she'll answer any questions. We'd like to serve you at your next banquet. James Bay Inn, 270 Government, 384-7151. Lots of free parking.

GEORGE'S BAVARIAN BANQUET FACILITIES
1021 Pandora 383-7121
INTERNATIONAL CUISINE
3 DINING ROOMS AVAILABLE
SMALL OR LARGE PARTIES
UP TO 150 SEATING CAPACITY
ENTERTAINMENT
AVAILABLE ON REQUEST

20 LOST and FOUND

LOST: FROM TRUCK, TWO metal tool boxes (one containing automotive tools, one containing glazier's tools); electric circular saw, electric jig-saw, 2 electric drills, 2 extension cables; small AC-DC radio, pocket calculator; various small tools; cashbox containing over $100 etc. Reward finder please phone 383-0951.

LOST: SEIKO WATCH, ¼ MILE past reservoir, Humpback Road. Silver body and wrist band and black face with green fluorescent hands and arms. Reward of $20. 383-5123.

HAVE YOU SEEN WINKY? MISSing from Cordova Bay and Claremont area, since last Sunday. Orange and white striped, neutered male cat. Affectionate family pet. 385-0254.

LOST: THETIS LAKE AREA. Mixed Golden Lab, Golden Retriever, female, spayed. Scar left rear leg. Name Eunis. Call: 478-5431.

LOST: BEACON HILL PARK, silver ring, owner's name inside. Richard Conant. 383-0273.

FOUND: JAMES BAY, PAIR banded white doves, one with broken wing. 384-9230.

LOST: MEN'S GLASSES IN case, Burnside-Harriet area, lost July 23rd. Reward. 385-2862.

LOST, JULY 23RD, AMETHYST ring, 4 stones, pearl centre. Reward. 479-3915.

FOUND CAMERA, LAMPSON ST. Claim, pay for ad. 384-5402.

LOST: HEARING AID WITH moulded ear piece. 478-5689.

FOUND: BAG OF NEW MERchandise in K-Mart mall. 384-4591.

FOUND: DOWNTOWN, LADIES wrist watch. 385-6019.

21 HELP WANTED GENERAL

ADVERTISEMENTS IN THIS CLASSIFICATION MUST COMPLY WITH THE BRITISH COLUMBIA HUMAN RIGHTS ACT

WOMAN WANTED FOR LIGHT housework and to assist with care of 2½ year old. 9:30 to 1:30, Tuesday to Friday, $3.50 per hour. Triangle Mountain area. References. Call 474-2470.

FULL-TIME AND PART-TIME help wanted. Earn up to $7 per hour plus bonuses. Driver delivery sales. Car necessary. Call for appointment. 479-8202.

BABYSITTER WANTED, MY home or yours, in Cloverdale School area, Tuesday-Saturday starting September. 384-7585.

PENSIONER WANTED TO LIVE-in and manage 14 suite apartment in Esquimalt. Phone 386-0832, 9:00-5:00.

WANTED — BUSINESS MACHINE sales person, apply City Office Equipment 1976 Ltd. Kings Road, 386-8396.

SPRAY PAINTER WANTED TO apply cedar stain to building. Has to be experienced with hydro-gun. For weekend job. 479-3866.

PART-TIME MAINTENANCE help. Familiar with oil-fired heating boilers preferred. Phone 385-3435.

SUPER NEW MEN'S HAIRSTYlists to open soon requires mens' hairstylist. Phone Clive Slater, daytime 388-4440, evenings 384-4351.

GENERAL DUTIES IN JEWellery store; gift-wrapping, errands, cleaning, etc. Victoria Press Box 705.

EXPERIENCED SALES PERSON for jeweller. Must have knowledge of diamonds, watches, etc. Victoria Press Box 705.

EXPERIENCED GARDENER for part-time work. Forward complete resume and expected remuneration to Victoria Press Box 703.

MATURE PLEASANT LADY FOR occasional babysitting, my home, Pemberton-Fort, 598-6294.

21 HELP WANTED GENERAL

MONTHLY PROFITS $65 to $140 per month

A few TOP PROFIT Colonist Routes are now available for Adults, Boys or Girls that can be delivered within an hour to an hour and a half each morning. If you live in any of the following areas — Cook and Kings, Quadra and Hillside, James Bay, call Mr. R. Elliott at the Colonist Circulation Dept. at 383-4111 and you will receive immediate attention.

DALMYS
IS EXPANDING
AGGRESSIVE, FASHION & CAREER ORIENTED INDIVIDUAL NEEDED
NOW,
FOR MANAGEMENT TRAINEE
WE OFFER:
—ON THE JOB TRAINING
—FULL COMPANY BENEFITS
AN EXCITING CHALLENGE!
TO APPLY:
CALL MISS ADRIAN AT 689-8531 COLLECT FOR AN INTERVIEW.

HOUSEKEEPING SUPERVISOR
This position is responsible to the Executive Housekeeper for training, directing and evaluating employees on the evening shift. The position requires a minimum of two years previous supervisory experience, and a demonstrated ability to communicate effectively. A thorough knowledge of cleaning techniques, procedures, supplies and equipment is essential. Salary presently being negotiated.

Applications to be submitted by August 5, 1977, to:
D. A. Mortenson
Personnel Director
Nanaimo Regional General Hospital
1200 Dufferin Crescent
Nanaimo. B.C.

ACCOUNTING SUPERVISOR
A major retailing firm requires a supervisor for the accounts payable-inventory control dept. This new position includes responsibility for training staff, re: procedures-systems of newly installed minicomputor, prompt payment of suppliers accounts, the accuracy and quantity of work performed by department staff. Accurate and timely preparation of all G-L input related to this department. Please send resume and particulars to the Controller, Victoria Press Box 654.

DRIVER-MANAGER FOR SMALL charter bus operation. To perform routine office duties, quote rates, arrange charters for customers, solicit business, and drive as required. Previous experience in charter bus operation and previous experience in private enterprise will be definite assets. Send letter to BlueJay Transportation Ltd., Box 792, Victoria; or phone 474-1731 and leave message; will call back.

NANAIMO FIREMAN GARDEN Store requires clerk for store and warehouse work. Experience in retail sales preferred. Positive interest in agriculture and horticulture necessary. Successful applicant will be required to obtain pesticide Dispenser's certificate. Reply in own handwriting, giving full particulars to Buckerfields Ltd., P.O. Box 487, Victoria, B.C.

INTERIOR DECORATOR FOR largest carpet and drapery store in Campbell River. Must be completely familiar with drapery estimating and installation and should have some knowledge of carpets. Prefer mature individual who enjoys meeting and dealing with the public. Apply in writing to Box 432, Campbell River, B.C.

GOLF COURSE SUPERINTENDENT
Year-round employment. Salary and commencement negotiable.
Prince George Golf and Curling Club
Box 242
Prince George, B.C.
Attn :L. M. (Bob) McWhirter
General Manager

PROPERTY MANAGERS REquired. Part-time work with accommodation on ocean front site. Excellent opportunity for persons enjiying principally outdoor work. Age no barrier. Apply with full particulars to Victoria Press, Box 703.

WANTED: FULLY EXPERIenced offset press operator to operate 375 and 360 AB Dic offset presses and other related print shop experience. Please reply stating experience and resume, Victoria Press Box 674.

CONDOMINIUM SALES PERSON
Developer needs experienced assistant in direct selling of multi unit AHOP projects, guaranteed salary plus incentive bonuses, al ladverveloper. Call 479-4634 for appointment.

HANDICAPPED YOUNG women requires younger female as live in campanion housekeeper, must have valid drivers license, capable of some lifting, be energenic and responsible. Phone before 12 noon, 383-7837.

START NOW!
Join our sales staff. Full or part time. Permanent position. Opening for two. This is a real opportunity if you enjoy working with the public. Call Mrs. Palmer 658-8361.

DRAPERY CLEANING ASSIStant, experienced preferred for modern plant. Good benefits and working conditions. Apply Glen Kennedy, Coit Drapery Cleaners, 468 Burnside Rd. East, 386-6701.

WESTINGHOUSE
Requires receptionist clerk-typist, experienced in office equipment and procedures. Apply to P.O. Box 1056, Victoria, B.C. V8W 2X6.

WHAT'S YOUR DREAM?
We can help to make it come true. Trade your spare time for cash. Build your own business. Complete training provided. Call 4 to 7 p.m. 642-3490.

JASON'S RESTAURANT OF BAStion Sq. needs an experienced fast dishwasher-cook helper, Mon-Sat. 9:30 a.m.-4 p.m. $3.25 hourly, apply in person only, 9 a.m.-10 a.m.

WANTED: BABYSITTER, MY home (Craigflower, near Bamfield Park) for 16-month-old twin girls. Mornings only, semi-regular basis. Non-smoker preferred. 383-6781.

MATURE CONSCIENCEOUS COUple for quality apartment complex, good remuneration and excellent working conditions. Call Mr. Harris, 479-5688.

EXPERIENCED CARETAKER-manager wanted for apartment building containing pool, sauna and swirlpool. Victoria Press, Box 671.

PENDER ISLAND WATERFRONT cabin, suitable for young retired couple. Rent secondary to caretaker services. References. 629-3483 388-5698.

NEEDED — RELIABLE HANdyman couple for 28-suite apartment in Esquimalt, live in. Phone 388-5194.

MAN WITH 2 CHILDREN NEEDS a homemaker, hopefully with a child, also who needs a good home life. Victoria Press Box 676.

EXPERIENCED APARTMENT resident manager couple. 63 suites, expert handyman. 592-7678.

WAITRESS-COOK REQUIRED BY rapidly expanding company. Apply to Victoria Press Box 699.

HANDYMAN WANTED TO INstall new gutters on one-bedroom house. 479-3866.

21 HELP WANTED GENERAL

Consulting Engineer Manager

CH2M HILL Canada, Ltd., a member Company of a major U.S. based multi-discipline Consulting Firm, is seeking an individual to manage the operations of its KELOWNA B.C. Office.

Position requires:
—BSCE with emphasis on Sanitary work
—7-10 years experience on Sanitary Engineering design projects
—Minimum 3 years experience in a management role
—Must be a Canadian citizen

INITIAL RESPONSIBILITIES INCLUDE:
—Multi-discipline business development
—Project management
—Management of office and overall operations

Position offers high growth potential. Salary commensurate with experience; excellent fringe benefits. An equal opportunity employer. Send resume, in confidence, to:

Kelowna Manager
CH2M HILL
1500 - 114th Ave. SE
Bellevue, Wash.
98004 U.S.A.

THE CORPORATION OF THE DISTRICT OF OAK BAY
Equipment Operator III
—Backhoe—
$7.24 per hour (1977 rate)

A vacancy exists for a qualified Backhoe Operator with experience in operating a Model 580 Case Backhoe. A class 3 licence with air endorsement would be an asset but not essential.

Normal Municipal fringe benefits apply. Applications, on forms available at 1771 Elgin Road, will be accepted up to 4 p.m., Friday, August 5, 1977.

D. Whysker
Personnel Officer

NURSE
(PART TIME)
Graduate nurse required immediately, for regular weekly relief. Industrial First Aid Certificate an asset. Duties are medical and administrative.
Apply through the Personnel Office, 5th Floor, Tuesday-Friday, 10 a.m.-4 p.m.

EATON'S

RESIDENT ASSISTANT MANAGERS
Hard working, ambitious couple with apartment experience as assistant managers for large modern apartment building with swimming pool. Duties mainly cleaning and replacing managers two days per week. Please state experience and give references. Victoria Press, Box 579. Diamond Development Ltd.

WE HAVE ENJOYED INcreased sales and sales force, year after year, for over 54 years in Canada, even as a part-timer you can earn better than average fulltime income by selling this best known, top of the line, all Canadian product. We will train and assist you to become a top-notch sales person. For further information call Electrolux Canada Limited, 478-9566.

LIVE-IN HOMEMAKERS
Opportunities for semi-retired ladies to help their local communities. Your experience needed by HEALTH CARE SERVICES UPJOHN LIMITED. Call us to 388-6639, Monday-Friday, 9-4:30.

OUTGOING, FRIENDLY WOMAN required for care of good natured five-month baby girl, 8 a.m. to 4 p.m. daily — our home, starting September 6th. Please give references and salary expected. Reply Victoria Press Box 665.

SCOTIA BANK
Has an opening at a downtown branch for an experienced person to assume a permanent part time teller-customer position. Experienced applicants apply to P.O. Box 964 Victoria.

AMMO POWER TOOL
Has opening for counter sales person. Experience preferred but not necessary. Phone Mr. Weir at 388-4257 between 3:30 p.m. and 4:30 p.m.

WAITRESS-WAITER, PLEASANT, attractive person. Must be good with public. Preferably experienced. Permanent position. Hardworking mature person preferred. 385-6718, Tuesday, August 2nd.

HAIRSTYLIST
100 PER CENT COMMISSION
Own clientele essential. Rent your own private salon in Oak Bay, 3 days a week. 478-0827 after 6 p.m.

PHOTO FINISHING PLANT REquires an experienced Finisher to work midnight to 8:30 a.m. $4.85 per hour plus 50c hour shift premium plus fringe benefits. Call 382-2175.

RESPONSIBLE LOVING PERSON needed to babysit 6 mos. old girl. Monday and Thursday morning, starting September 6th. My home preferably. Gorge area. References. 384-8950.

BANK OF MONTREAL REquires deposit supervisor, must have 2-3 years Bank of Montreal experience, responsible for supervision of deposit area and six employees. Call 386-8381.

CERAMICS
Instructor needed to teach a basic ceramics course to a small group. This is a volunteer position: a few hours per week, no pay, lots of fun. Please call 386-2269.

THE BARON MEN'S HAIRSTYLIST
is in need of a hairstylist with interest in building a clientele, please phone 385-5213.

DEPARTMENT STORE REquires a part-time Security Person flexible as to hours, experience an asset. Please reply in writing to Victoria Press, Box 682.

REFINED MATURE COMpanion-housekeeper, modern bungalow, Oak Bay, near bus. Live-in for one lady. References. 592-3580 after 5.

DAY CARE FOR TWO SCHOOL aged girls. Your home. Must live in Wishart School area. Colwood. 478-5829.

WANTED: EXPERIENCED hairdresser, willing to learn men's hair styling in busy unisex shop. Phone 477-8912 for interview.

PAUL'S RESTAURANT'S LTD. wants a full time experienced waiter-waitress. Apply 1900 Douglas St., between 2-3 p.m. only.

BAKER
Experienced bread and pastry baker wanted. Please reply to Box 3218 Courtenay, B.C.

EXPERIENCED GARDENER REquired 1 day week, to work with owners maintaining, improving sea front garden. Phone 477-9896.

MATURE LICENCED PRACtical nurse for private parttime duty, Oak Bay. References. 656-2087.

WANTED: EXPERIENCED shirt presser. Apply in person, Victoria Laundry, 731 Fisgard.

21 HELP WANTED GENERAL

HAIRDRESSER WANTED, PART-time or full time. Call after 6, 479-0154.

MATURE PERSON, COOK FOR small guest home. Live-in. 598-4423.

WANTED: TOUR GUIDES. Please call Theos Tour Coordinators. 479-7405.

HAIRSTYLISTS REQUIRED BY Maison Georges, 669 Fort Street, apply in person or phone 388-5585.

RELIABLE BABYSITTER, 3 HRS. a day, 3 days a week. Gorge area. 384-6567.

22 OFFICE HELP

ADVERTISEMENTS IN THIS CLASSIFICATION MUST COMPLY WITH THE BRITISH COLUMBIA HUMAN RIGHTS ACT

UNIVERSITY OF VICTORIA
Personnel Services
requires
SECRETARY I
August 15, 1977

Qualifications: high school graduation plus three or more years' stenographic or secretarial experience. Accurate typing of 60 w.p.m. on an electric typewriter; shorthand of 80 w.p.m. highly desirable. Knowledge of business artithmetic, spelling, punctuation, grammatical usage, filing and other office routines. Ability to meet and deal effectively with faculty, staff, students and the public, exercising tact, judgement and some independence. Must be flexible and enjoy a team approach in performance of duties. Must be albe to set priorities, perform tasks in a systematic fashion and work under pressure of deadlines. Must be able to maintain material and knowledge as confidential.

Duties: To perform secretarial duties for the Personnel Officer. To explain policies, procedures and contract regulations. To compose and arrange for the advertising of positions. To act as liaison with two union sick benefit committees and maintain records. To type and process various forms. To assist in large team projects such as salary adjustments, etc. To assist with receptionist duties and administer typing and shorthand test. To check monthly budget ledgers. To perform other related duties as reqired.

Salary: $877 to $985 per month.

Apply in person to Personnel Services, Building "L", University of Victoria, not later than Thursday, August 4, 1977.

SCHOOL ISTRICT No. 63 (SAANICH)
CO-ORDINATOR OF SERVICES

Applications for the position of coordinator of services are solicited from suitably qualified persons. Under the general supervision of the Secretary Treasurer the successful applicant will be responsible for the District's purchasing; transporation system; coordination of repair, maintainence and inventory control of equipment; key schedules; intruder protection procedures; and community use of facilities. Duties will also include assisting the Secretary Treasurer and the Superintendent of Physical Plant in the negotiation and administration of the nonteaching collective agreement and preparation of annual budgets. Experience as an administrator and the ability to relate to other senior adinistrators is a requirement. Written applications, together with a detailed resume of experience and qualifications should be forwarded to the undersigned no later than 12 o'clock noon, August 12, 1977.
R. W. Ingram,
Secretary Treasurer,
School District No. 63
(Saanich)
P. O. Box 2010,
Sidney, B.C.
V8L 3S4.

CLERK TYPIST GIRL FRIDAY
Required immediately by busy Union office. Accurate typists. Minimum 60 words per minute with no less than 5 years office experience. Required immediately. Salary $8.44 per hour to commence with part time work on call basis. Minimum 4 hours per day. Expected to work into full time position. Reply in writing with complete resume and references to Victoria Press, Box 685.

INSURANCE OPPORTUNITY
The Canadian Indemnity Company has an opportunity for an experienced person capable of assuming full responsibility for the Personal Lines Department. All replies will be held in strictest confidence. Please reply in writing including resume, to Mr. T. J. Baker, c-o The Canadian Indemnity Company, 916 1175 Douglas St., V8W 2E4.

SHOW BIZ!
Office manager required immediately. Exciting challenge in active, progressive office for person with secretarial, bookkeeping, P.R. skills, experience in entertainment field an asset. Apply only in writing, stating salary to Allen Houghton International Attractions Ltd. 1109 Langley.

RECEPTIONIST-TYPIST
For small, pleasant, 5-person property management firm. Duties: answering telephone, record keeping, filing, etc. This is a permanent positioin with varied duties and requires a responsible, active, pleasant person. Hours: 9-5. Please reply to Victoria Press, Box 702, stating full particulars and experience.

WE REQUIRE AN EXPERIenced general insurance person for real estate and insurance agency. Applicant must be familiar with personal lines, ratings and normal office routine. Preferably able to supervise junior employees. Salary negotiable. Please reply giving details of experience to Victoria Press Box 692.

RECEPTIONIST
LARGE VICTORIA LAW FIRM requires receptionist to operate PBX switchboard. Other duties will include typing of a general nature. Person should be friendly in nature and able to deal with the public in a polite manner. Salary will be commensurate with qualifications and experience. All replies in confidence to Lex Developments Ltd., c/o P.O. Box 1327, Victoria.

SECRETARY REQUIRED BY Trust Company. Investment, Estate or Legal background beneficial. Professional typing and shorthand skills essential. Gool salary. Please send resume to Victoria Press Box 673.

GENERAL OFFICE CLERK
Main duties, switchboard and cashier. Automotive background preferred. 5 day week. Salary basd on experience. Standard fringe benefits. Apply in writing to Victoria Press Boc 698.

WRITER REQUIRES PART-TIME typist for manuscripts. Must have professional machine and be able to work from fast dictation. Preferably Gordon Head. Replies Victoria Press Box 623.

DENTAL OFFICE
Experience, pleasantness and willingness to work an asset. Please reply in writing to Receptionist, 2480 Cardigan Road, Victoria.

EXPERIENCED CERTIFIED dental assistant required for busy dental office. Please reply in writing to Victoria Press, Box 639, stating qualifications.

PART-TIME INSURANCE TYPIST required four hours daily Monday to Friday. Recent experience in personal and commercial insurance essential. $4.50 per hour. 386-6754.

EXPERIENCED LEGAL STEnographer, required for Saanich law office. Phone 386-6112.

EXPERIENCED BOOKKEEPER for Bastion Square office. 478-9276 (24 hrs), 385-2631.

22 OFFICE HELP

SCHOOL DISTRICT No. 63 (SAANICH)
Clerk V (Executive Secretary): Applications will be received by the undesigned from suitably qualified persons for the position of Executive Secretary to the Superintendent of Physical Plant, 7 hours per day, 12 months per year. This position requires a person with superior stenographic skills, the ability to type a minimum 80 w.p.m. and take shorthand at the rate of 100 w.p.m., the ability to be tactful and to have a broad understanding of communication skills and personnel relationships. PrevIous experience as an Executive Secretary is a requirement.

Salary range is $6.06 to $6.70 per hour. Application forms and job description are available from the School Board Office. Telephone 656-1111. Closing date for applications is Wednesday, Augus 110th, 1977 at 12:00 noon.

R. S. Ingram,
Secretary Treasurer,
School District No. 63
(Saanich)
P.O. Box 2010,
SIDNEY, B.C.
V8L 3S4.

ACCOUNTING CLERK WITH bookkeeping knowledge of accounts receivable, with some knowledge of payroll. Please send resume along with expected salary. Victoria Press, Box 697.

LEGAL SECRETARY REQUIRED with a minimum of two years experience in conveyancing. Salary negotiable. 386-9021.

RECEPTIONIST FOR OPTOMEtric office. Experience preferred. Write to Ste. 406-1207 Douglas St., Victoria, V8W 2E7.

LEGAL SECRETARY REQUIRED for pleasant downtown office. Must have experience in a lawyer's office. Salary to $950. 386-9021.

CAGE-SECURITIES CLERK REquired for pleasant downtown office. Experience essential. $650 plus. 386-6754.

EXPERIENCED LEGAL SECREtary required. Salary negotiable. Phone 388-7881.

EXPERIENCED MAG II OPERAtor wanted for law firm, legal experience essential. 385-1411.

WANTED, GIRL FRIDAY. GENeral help for Medical Specialists office. Victoria Press, Box 704.

23 SKILLED TRADES

ADVERTISEMENTS IN THIS CLASSIFICATION MUST COMPLY WITH THE BRITISH COLUMBIA HUMAN RIGHTS ACT

MacMillan Bloedel
requires a
STEAM FITTER/ PIPE FITTER
for one of our sawmill divisions in Vancouver. This is a permanent position offering steady year 'round employment. Applicants must possess a B.C. or Interprovincial Tradesman's Qualification Certificate and must have several years' heavy industrial maintenance experience.

For further information please contact

V. Mauro,
Vancouver Employment Office,
1196 West Pender Street,
Vancouver, B.C.
V6E 2R9

WELDER STEEL FABRICATOR FOREMAN
For fabricating and jobber shop located in Duncan, Vancouver Island, experienced in sawmill, pulp mill and logging type work. Good knowledge of modern welding techniques, layouts, blue prints, etc. Salary commensurate with experience. Phone 112-746-5181 or write E & M Machine Works, Box 566, Duncan, B.C.

PART TIME UPHOLSTER. Ideal for retired or semi-retired person. Must have experience in furniture boat cushions and boat canvas work. Materials most tools and work space provided in our plant. Located north of Sidney. Must be able to work with a minim. of supervision. Reply Victoria Press Box 665.

CARPENTER
Carpenter required with a minimum of 5 years practical finishing experience for repairs and minor adjustments to new buildings.
386-0130

MARINE MECHANIC, FULLY qualified and experienced in outboard and sterndrive motors .MerCruiser certification desired. Nelson Marine Services, Box 556, Ganges, Salt Spring Island, 537-2849.

EXPERIENCED SHINGLE SAWyer wanted at Campbell River. Contact Justin Meeker at Ocean Cedar Products. Phone, days, 112-287-2296, evenings, 923-4151.

MACHINIST FOR SHOP LOCATED in Duncan, B.C. Union wages and benefits. To start immediately. Contact E AND M Machine Works, 112-746-5181, ask for Phil or Al.

DRYWALL APPLICATORS AND tapers, experienced only. 743-2785.

24 SALES PERSONS and AGENTS

ADVERTISEMENTS IN THIS CLASSIFICATION MUST COMPLY WITH THE BRITISH COLUMBIA HUMAN RIGHTS ACT

REALTORS 100% COMMISSION
An ideal opprotunity to increase your present income without increasing your working habits. A Capital Idea you can be part of for a small monthly fee. Join us today in our fully air-conditioned office with unlimited free parking and start earning 100% commission tomorrow. Call Walt Slocomb at 388-7557.
CAPITAL CITY REALTY LTD.
830-D Pembroke St.

I'M TIRED
I have been interviewing salespeople for potential high income sales jobs. I'm tired of the people who come to me looking for a substantial salary — older and younger persons with no ambition. Is anyone looking for a career — not just a job? I'm looking for an individual who likes meeting people, has a strong desire to achieve and wants unlimited income. Write Sales Manager. Victoria Press Box 695.

CAREER
We desire two salespeople to commence training as financial planners in September. This is a salary position with a 30 month training programme. Selling background helpful but not essential. Send brief resume to Mr. Johnson, PO, Box 4246 Station A, Victoria. V8X 3X8

SALES REPRESENTATIVE
Proven sales ability background and stability essential to represent this international company. Able to assume responsibility and work with own initiative. Well groomed appearance. Opportunity for advancement plus excellent company benefits. Resumes please. Drake Personal, 385-3425, 1175 Douglas.

EXCELLENT OPPORTUNITY for male or female sales person to earn high income marketing. Excellent realestate development for owner. Top people only to be considered. Forward resume to Victoria Press, Box 703.

MANAGEMENT TRAINEE
For expanding retail business specializing in plumbing, heating, and electrical supplies. Salary negotiable with incentive of profit sharing. Opportunity for equity holding for right person. Reply in writing to Victoria Press Box. 686.

24 SALES PERSONS and AGENTS

Real Estate Career Training Produces Success

Block Bros. will train you in sound proven methods enabling you to quickly reach your desired level of success. A sample is the new "Xerox" In-depth "Professional Selling Skills" technique. Successful prestigious salesmen just don't happen, they are trained. Call today. Interviews by appointment only.

Block Bros. Realty
478-5561 386-3231 477-1848

A.E. LEPAGE
WESTERN LTD · REALTOR
CAREER TRAINING
Markets change, and today's competition makes a professional attitude a must if you are to be successful in a Real Estate career. Years of experience in planning and instructing Real Estate Training Programs are available to you at A. E. LePage. We are a strong national company with a Canada-wide referral system. If you're just getting started, or if you feel you need a change and some guidance. Call now for an interview.
RAY RAWNSLEY
A. E. LePAGE WESTERN LTD.
1391 Hillside Ave. 386-6331

BROWN BROS. on BLANSHARD
"People Helping People"
LICENSED REALTORS
'PUT YOURSELF IN OUR PLACE'
We have a team of dedicated and experienced specialists in every department. Newly licenced persons receive guidance and training.
LLOYD MURRAY
385-8771 (anytime)

SALES, Women or Men
TOP PAY
Cal lon clubs, schools and other organizations with guaranteed money-making plan. Must have car. Be free to travel in Canada. Home weekends. We will train you in Canada, demonstrate in the field that you can earn commissions of $500-$600 and more weekly. Exclusive territory. Year round work. Our field manager will be in your area next week. Therefore, call immediately COLLECT, Mr. Canton, Sales Manager, 312-427-3952.

STOP READING . . .
If you're not interested in making money, please don't call.
474-2148

SELL IT FAST THROUGH CLASSIFIED
DIAL 386-2121

25 TEACHERS

ADVERTISEMENTS IN THIS CLASSIFICATION MUST COMPLY WITH THE BRITISH COLUMBIA HUMAN RIGHTS ACT

GREATER VICTORIA SCHOOL DISTRICT

Applications are invited from qualified persons for the following position, duties to commence September 1st, 1977:

SPEECH PATHOLOGIST THERAPIST

QUALIFICATIONS:
—Degree in Speech Pathology or Audiology
—Experience as a Speech Pathologist or Therapist
—B.C. Teaching Certificate desirable but not essential.
RESPONSIBILITIES:
—As a member of a District team to provide diagnostic and remedial service to a group of elementary and secondary schools
—To assist classroom teachers who have pupils with speech disorders.
SALARY:
—Commensurate with training and experience.

Applications are to be submitted to:
Glenn G. Wall
Assistant Superintent of Schools
Greater Victoria School District
P.O. Box 700
VICTORIA, B.C.
V8W 2R1
not later than Friday, August 12th, 1977, quoting Competition No. 22-77.

School District 85
VANCOUVER ISLAND NORTH
One half-time Kindergarten position in Primary Open Education School — Alert, B.C.

Applicant Must have:
1) Knowledge of and ability to work with materials for visual motor and perceptual skill training.
2) Desire and proven ability to work with a team of 5 teachers.
3) Experienced in working with children with a wide range of preparedness.

Factors which would be considered assets:

1) Experienced living in small isolated community.
2) Experience working with Native Indian Children.
3) Willingness to give an extraordinary time-work committment.

Please send information on training, background and references to: District Superintendent of Schools, Box 90, Port Hardy, B.C., V0N 2P0.

LANGLEY IN DISPUTE
S.D. 35 (Langley) has been placed in dispute by the B.C. Teachers Federation. Possible applicants for supervisory positions in S.D. 35 are strongly advised to contact the B.C. Teachers Federation, 105-2235 Burrard St., Vancouver, B.C. V6J 3H9, for further information.

Classified — Victoria's Largest Proven Market Place—Where Your Articles Sell Faster! Cost Less to Sell — 386-2121

26 PART TIME or TEMPORARY HELP

ADVERTISEMENTS IN THIS CLASSIFICATION MUST COMPLY WITH THE BRITISH COLUMBIA HUMAN RIGHTS ACT

LADIES DON'T LET YOUR BUDget fence you in. Earn extra money distributing nationally known products. Call 598-8682 after 5:30 p.m.

RETIRED COUPLES WHO MUST earn their own livelihood. Pleasant profitable business, set your own hours, call 598-8682 after 5:30 p.m.

28 EMPLOYMENT SERVICES

ADVERTISEMENTS IN THIS CLASSIFICATION MUST COMPLY WITH THE BRITISH COLUMBIA HUMAN RIGHTS ACT

resumex

Well established professional resume service. Offices in Vancouver and Victoria, several job vacancies available today. No situation too difficult. Call now! 9 a.m.-9 p.m. 7-2020 DOUGLAS ST.

30 SITUATIONS WANTED

SINCERE, CONSCIENTIOUS COUple (early 30's) seek permanent position of trust and stability—e.g. housekeeper-gardener — handyman —chauffeur, or similar associated "team" opportunity, on private estate with self-contained quarters. Tel. 112-669-6352.

PAINTING, TWO UNIVERSITY students experienced in painting all types of interiors and exteriors to paint your home with professional quality at a very reasonable rate. 658-5749 or 652-1891 after 6.

UNIVERSITY GRADUATE, 4 years experience in Graphic Arts production and management, seeks responsible position or training situation. Victoria Press Box 694.

HEALTHY 21-YEAR-OLD MAN, would like to get apprenticeship in commercial painting or masonary. 383 1706.

MATURE RESPONSIBLE LADY desires position as babysitter in your home. Excellent references. Wages $1.50 per hour .382-2325.

SECRETARIAL-ACCOUNTANT working out of home. All enquiries, 388-9021 anytime.

MAN PRE-APPRENTICE CARpentry training, own tools, ready to work. 595-0195.

YOUNG MAN EAGER TO DO hard honest work reasonable. 479-2469.

SHIPWRIGHT, SEAMAN, OIL barge man, sales, security, full or part time. 112-874-7070.

HOUSECLEANING DONE WHILE you work, minimum 4 hours. Phone 595-1550.

USEFUL, ENERGETIC MAN will do gardening, cleanup, repairs, etc. $4 hour. 477-3516.

EXPERIENCED CHILD CARE, my home. Excellent references. Ages 3 to 5. Phone 383-7696.

HOME CLEANING SERVICES. Rug Cleaning, Windows — walls. References. 478-0969.

DENTAL ASSISTANT DESPERAtely seeking employment. References supplied. 383-6308 after 5.

STRONG 16-YEAR-OLD, CUTting lawns to general laboring, good worker, 477-7407.

TALL GRASS CUT, BACK YARD and vacant lots. 477-1746, 479-4865.

33 BANDS, MUSICIANS and ORCHESTRAS

DRUMMER WANTED FOR ESTablished and working country swing band. 385-8641.

WANTED: VERSATILE SINGER for rock band. 598-1040.

34 PRE-RECORDED MUSIC

WAYNE'S MUSIC FOR ALL OCcasions, reasonable rates. Phone 479-4835.

CANDU MUSIC
Well prepared for all occasions receptive to all requests. 384-5521.

LLOYD'S MUSIC, FOR EVERYone. 656-5614.

DENNY'S CANNED MUSIC CO. 656-3585

36 BUSINESS SERVICES and DIRECTORY

Accounting Service

BOOKKEEPING AND OFFICE management part-time for small businesses. Reliable, accurate, reasonable. Phone 382-8307.

Appliance Repairs

APPLIANCE REPAIRS, WASHers, dryer, stoves, reasonable rates. Phone Jim's Appliance, at 388-5363 anytime.

WASHER, DRYER, RANGE, dishwasher repair at the most reasonable rates in town. 595-2177.

Appraisals

INDEPENDENT REAL ESTATE APPRAISALS
Feasibility studies, counselling. Real Estate Service Centre, 1001 Cloverdale Ave. 388-6161

THE ACES® ON BRIDGE

by IRA G. CORN JR. TEAM CAPTAIN

"One learns to itch where one can scratch." -- Ernest Bramah.

In today's slippery slam, declarer had the itch to finesse in two suits. He took his finesses in chronological order and the slam went with his decision. Like scratching an itch, there is no sense in taking a finesse unless it can relieve the irritation.

West led the club deuce and it was time to wonder about finesses. Declarer didn't wonder long, and dummy's club queen lost to East's king. A spade return went to West's ace and the slam was gone before declarer even got started.

However, the play was not yet over. Declarer still had to play the heart suit and another finesse was needed there to keep from going down 200. Unfortunately for declarer, the heart finesse worked and the slam was down only 100 points.

Unfortunate to save 100 points? No, unfortunate to needlessly throw away a vulnerable slam and rubber. Here's what an unhappy North had to say.

"Your club finesse is what is called a practice finesse. The only useful purpose it might serve is to tell you how your finesses are behaving today. Why don't you take only those finesses that you need and save your practice swings for the driving range?"

North's point was barbed, but it was some pretty good advice. With an unavoidable spade loser, declarer was committed to taking a heart finesse regardless of what took place in the club suit. And if the heart finesse succeeded, then there would be no need for a club finesse since one of declarer's clubs could go on dummy's long heart.

One should learn to itch where one can scratch.

NORTH
♠ J 10 9
♥ A K 8 2
♦ K 9 8 7
♣ A Q

WEST
♠ A 7 4
♥ Q 7 6 5
♦ 4 2
♣ 10 8 7 2

EAST
♠ 6 5 3 2
♥ 4 3
♦ 5 3
♣ K 9 5 4 3

SOUTH
♠ K Q 8
♥ J 10 9
♦ A Q J 10 6
♣ J 6

Vulnerable: Both, Dealer: North, The bidding:

North	East	South	West
1 NT	Pass	3♦	Pass
4♦	Pass	4 NT	Pass
5♥	Pass	6♦	All pass

Opening lead: Deuce of clubs.

Bid With Corn

South holds:

♠ K Q 8
♥ J 10 9
♦ A Q J 10 6
♣ J 6

North	South
1♦	2♦
2♠	?

Answer: Four spades. An opening bid facing an opening bid should produce a game when a suit fit is present.

36 BUSINESS SERVICES and DIRECTORY

Appraisals

BROWN BROS. on LANSHARD
"People Helping People"
FEE APPRAISALS ANYWHERE IN B.C. BY PROFESSIONAL APPRAISERS
385-8771 (anytime)

P. G. JACKSON LIMITED
All Types of Real Estate Appraisal anywhere on Vancouver Island
535 — 1070 Douglas Street 388-9102

Bricklayers

BLOCKS, BRICKLAYER, REtaining wall, steps, drive-way, fireplace, chimney, storm drains, guaranteed. Aheer 388-9153.

BIG OR SMALL
Bricklaying, stonework, cement foundations, carpenters. 384-4663.

CHIMNEY, FIREPLACES, BRICK and rock facings, reasonable. 385-0024.

BRICK, STONE AND BLOCK. Quality work at reasonable prices. 385-8001.

Cabinet Making

GARDEN CITY WOODWORKING
KITCHEN AND BATHROOMS REMODELLED.
QUALITY WORKMANSHIP
GEORGE COULTAS 479-4730

CUSTOM BUILT CABINETS, vanities and commercial fixtures. Phone 652-1808, evenings 479-0078.

Carpenters

Our Crew Needs Work!
Residential — Commercial
Complete construction service to suit your needs. Reasonable rates, free estimates. Perma Construction, 384-2323.

AVAILABLE IMMEDIATELY
Custom woodworking, finishing cabinetry and framing. All work guaranteed. Free estimates. 385-1028 or 385-2475.

NOT JUST QUALITY WORK, prompt service and excellent references, but at only $9.00 an hour or free estimates. Call Philip, 385-5554.

DRYWALL, TAPING AND boarding, ceiling and wall texture, 2 tones, arches, etc. No job too small, Call us, we're hard to beat. 383-3462 anytime.

CARPENTER WILL DO ALL types of work. Framing, finishing, sundecks, additions, patios, reasonable rates. All work guaranteed, free estimates. 383-1018.

VERSATILE HOME MAINtainer, carpentry, renovations, cabinets, painting, papering. Quality work. Adam, 385-3090.

HOUSEFRAMING, FOUNDAtions, renovations, additions, sundecks, etc. J. Leek and Sons, 386-7490.

FULLY EXPERIENCED CARpenters framing, finishing, sundecks, and rumpus rooms. For quality work call 652-4347.

ADDITIONS, RENOVATIONS, home improvements, sundecks, general contracting. Ron Campbell, 477-9254.

CONSCIENTIOUS HOME IMprovers, problems? Large or small. Call 382-3490.

SKILLED CARPENTER
Tasteful renovations, additions, repairs, $6-$8 per hour. 384-3622.

HOUSE AND DUPLEX FRAMing. By contract. Low rates. 652-5873 anytime after 6 p.m.

GENERAL CARPENTRY, ADDItions, repairs, sundecks, rec. room.s Free estimates. 478-8894.

CONTRACTS WANTED FOR framing houses. Call Island Framing at 652-3572.

SMALL JOBS ML SPECIALTY. Howie, 478-4705.

Carpets and Linoleum

HOURIGAN'S
CARPETS AND LINOS LTD.
FLOOR COVERING SPECIALISTS
715 PANDORA AVE. 386-2401

FULLY EXPERIENCED FLOOR layer will install your carpet, lino, carefully, very small jobs, my specialty. 479-2624 days, 595-3422 evenings 'til 9.

EXPERIENCED INSTALLER Carpets, lino. Free estimate. 658-8070.

CARPETS AND LINO INtalled. Reasonable rates. Free estimates. Phone 384-1656.

EXPERIENCED IN LAYING carpets and lino, guaranteed, reasonable. 477-7886, after 5 p.m.

Carpet Cleaning

CHESTERFIELD SUITES, DRY cleaned at home, dry immediately, professional work at 1973 prices. DOUGLASS CARPET AND UPHOLSTERY CLEANERS. For free estimates call 592-9517.

Cement Contractors

MITCHELL BROS. CONCRETE Co. Residential and commercial cement finishing. Quality workmanship guaranteed. Coll Bill at 384-7501.

BLOCKS, BRICKLAYER, RETaining wall, steps, drive-way, fireplace, chimney, storm drains, guaranteed. Aheer, 388-9153.

SPECIALIZE IN BASEMENTS, carports, sidewalks, patios. Free exitmates. 388-4806.

36 BUSINESS SERVICES and DIRECTORY

Cement Contractors

SIDEWALKS, PATIOS, RETAINing Walls, etc. Free estimates. 384-8967 — Nights 477-0509.

DRIVEWAYS, PATIOS, SIDEwalks. Good workmanship. Free estimates. 477-3775.

DRIVEWAYS, PATIOS, SIDEwalks. Good workmanship. Free estimates. 477-3775.

Cleanup Services

CLEANUPS AND HAULING, junk, furniture, composts, garages, yards, basements. Free estimates. Eugene, 383-3528.

STUDENT WITH TRUCK AND chain saw, clean up basements, garages, and yards. Also alder for sale, $45 a cord. 479-5735.

PAINTING INSIDE AND OUT, general repairs, reasonable. 479-4446.

CLEANUP, MAN AND EMPTY truck looking for work, reasonable. 385-7965.

CLEAN-UP
Basements, attics, yards, compost boxes and junk hauling. 658-5406.

Cleanup Services

FREE — REMOVAL — FREE
Any unwanted household items, furniture and appliances. Clean-up others at small loading charge. 385-6385, 388-6275, pager 732.

NO CHARGE AND UP
Two young responsible men have large truck. Basement, attics, composts, etc. Very reasonable. Bob's, 386-2451 anytime.

RELIABLE, RESPONSIBLE, reasonable. Cleanup and hauling services. Anything — everything. 382-5625.

MAN WITH PICKUP, SMALL cleanups anytime. Kelly, 388-6049.

Contractors

WHEATON CONSTRUCTION LTD.
General Contractors
Building Consultants
385-5702

T. & C. BUILDERS LTD.
Framing
385-5293 385-8587

FARMER CONSTRUCTION
Design — Renovations
388-5121

R. J. RESTALL CONSTRUCTION Ltd., framing and general contracting. Quality guaranteed, 478-0430.

A.P. FRAMING CONTRACTORS Ltd. Framing crews available immediately. Quality work guaranteed. 652-4255.

J. C. ENTERPRISES LTD.
General Contractors
388-6634 642-5350

CONTRACTS WANTED FOR framing houses. Call Island Framing at 652-3572.

WE MAKE CUSTOM HOME FOR a reasonable price. 384-7739.

Drain Service

A COMPLETE SEWER, DRAINage and Septic Field Service, cleaning, repairing, installations, etc. 384-8967 — nights 477-0509.

Draperies

HOURIGAN'S
Floor Covering Specialists
NOW SHOWING DRAPERIES
PROMPT IN-HOME SERVICE
715 PANDORA AVE. 386-2401

Pacific Draperies
CUSTOM MADE DRAPERIES
Commercial and Residential Specialists
650 Hillside 388-4613

Dressmaking

WITH FALL MATERIALS NOW in out stores, let me do your dressmaking. Experienced in all phases of sewing 595-3805.

DRAPERIES, LADIES', CHILdren's dressmaking and alterations, good fittings, reasonable. 477-1018.

Drywall

DRYWALL, TAPING AND boarding, ceiling and wall texture, 2 tones, arches, etc. No job too small, call us, we're hard to beat. 383-3462 anytime.

COMPLETE DRYWALL FINISHing, textured ceilings and walls. No job to small. Free estimates. 478-7412.

BERT AND ERNIES TEXTURE and Drywall Service. Reasonable rates, free estimates. 477-9957.

FOR ALL YOUR DRYWALL needs. Phone 478-4628.

Electrical Contractors

NEW HOUSES WIRED, OLDER houses rewired. Service changes, renovations, commercial wiring, electric heating installation. Reasonable rates. Satisfaction guaranteed. Call for an estimate today. SIRWEL ELECTRIC LTD., 595-3876.

DAY OR EVENING RESIDENtial, commercial or industrial. By contract or reasonable hourly rates. Robert G. Heller, 478-4032 or 385-5335 anytime.

OLDER HOMES REWIRED — NO down payment. We finance at bank rates with approved credit. EDDY'S ELECTRIC — 385-7666

FIRESIDE HOLDINGS LTD.
Residential, new and rewiring
478-9475

Excavating

EXCAVATING, LAND CLEARing, road building, demolition, sand and gravel equipment rentals, 24-hour service. Radio controlled.
O.K. Trucking Co. Ltd.
Bus. Office, 2840 Nanaimo, 386-3414
Dispatcher, 2720 Turner, 382-6136.

WELCH'S DIESEL BOBCAT AND Trucking, Caterpillar, excavation, backhoe, terracing, rotovating, sewer and drain installation, clean-up and hauling. Reasonable. care. 658-5501.

BOBCAT SERVICE, — COMMERcial and residential, landscaping, basements, back filling, backhoe, and rotovating. Contact Juan De Fuca Lawn Services. 389-9153 (res. 478-9917).

J. C. BOBCAT SERVICE
Residential and Commercial
Grading, Backfilling, Ditching
388-6634

R. H. TRUCKING
Sand, soil, gravel, rock. No order too small, also Bobcat work. 479-6459.

PHIL'S BOBCAT SERVICE Grading, back filling, backhoe, Reasonable rates. Call res. 383-4587; pager 384-8075, code 475.

ALL EARTH WORKS AND PIPE works, excavating and trucking. B.C.S. Ltd. Call Brian, 479-2595.

ROBERTSONS EXCAVATING — 450 Case, land clearing, bulldozing and backhoe. 595-8530.

Fencing

ISLAND CHAIN LINK FENCING LTD.
Gates and fencing in wire or wood. 477-0332.

Flooring and Sanding

People Will Notice
When your drab, marked hardwood floors are turned back into the gleaming beautiful condition when they were new.
Let us help you "RENEW" your floors with our expert guaranteed workmanship
"REASONABLE RATES"
M & M FLOOR
(ESTABLISHED 1950)
532 William 384-0343
After 5 p.m. 386-3078 or 652-4308

Gardening

LICENCED GARDENER
Cleanup, pruning, gardening, year around by contract. G. Barta, 474-2660.

RELIABLE GARDENER, MOWing and lawn care. Weeding, pruning, general garden clean up, maintenance. 478-6781.

36 BUSINESS SERVICES and DIRECTORY

Gardening

HOME DELIVERY
(What Do You Need?)
Garden Supplies
Manure
Topsoil
Drain Rock
Flyswatters
Rubbish Removal
Reasonable 479-8897

DON'T BE A SLAVE
TO YOUR GARDEN
RESPONSIBLE YOUNG MAN, 27 married. Resident Victoria 2 years, will do all the work in your garden YOU CAN'T OR DON'T WANT TO DO.
ONLY $3.95
Call Lucien 384-9068

UNIVERSITY STUDENT OFFERS services covering all types of gardening problems from general maintenance to complete redesigns. Phone Larry, 385-5550.

TREES, HEDGES, ORNAMENtal trees, removal-trimming, experienced, references, estimate. 385-5307.

DUTCH LANDSCAPERS. NEW lawns, rockeries, planting, redesigning, cleanups, low maintenance gardens, fencing, patios. 478-1023.

Glass and Glazing

WINDOWS
Change wood to aluminum, single to thermo with Ever-brite. Phone 384-1423, 658-8817.

Gutter Cleaning and Repair

Aluminum Gutters
5" CONTINUOUS in baked enamel
B.C. ALUMINUM 479-7121
"THE NAME YOU KNOW"

Handymen

JACK OF ALL TRADES, CARpenter work, cement, fence repair, eaving, painting, sandblasting. Free estimates 658-1193.

HOME REPAIRS, RENOVAtions, plumbing, carpentry, electrical, 479-9418, 5 to 7 weekdays, evenings, 383-1233 anytime.

QUALITY HOME REPAIRS, plumbing, fencing, carpentry, etc. Harvey's, 384-8621, 479-7078.

Home Improvements

IMPERIAL BUILDING MATERIALS LTD.
The Builders Supply Home
KITCHEN CABINETS AND VANITIES
By Longbell and Merit
OUR EXPERTS WOULD BE HAPPY TO HELP YOU PLAN YOU RREQUIREMENTS.
DROP IN AND SEE OUR DISPLAYS!
BUY WHERE THE BUILDER BUYS FOR LESS
2955 DOUGLAS ST.
386-1401
STORE HOURS
Mon.-Fri. 8-5, Sat. 8-12
Member of Victoria HUDAC

COMING SOON TO FAIRFIELD AND VICTORIA
Davison's Floor Coverings & Carpentry
The answer to your floor covering and renovation needs.

COST PLUS 10%
We will build additions to your home. Renovate your present home or repair wiring, plumbing. Replace carpet and linoleum. $8 per hour plus material plus 10% is your total cost. Keith Hamblett, 592-1606, evenings.

DRYWALL
Boarding, taping, texturing. Specialty rumpus rooms and additions.

PLASTER
Exterior stucco and all interior ornamental plaster. 598-5070.

ALCAN BUILDING PRODUCTS
Almetco Div.
SAVE HEATING DOLLARS
Storm Windows — Thermal Glass
Alcan Siding
Days 652-3901 Eves. 652-2761

REMODELLING SPECIALISTS
Additions, carports, sundecks, fences, rumpus rooms, entries. Free estimates. Phone 477-7382 anytime.

KITCHENS AND BATHROOMS remodelled, rec rooms framed or finished, general repairs. Phone 598-2920.

TILE SETTING, ALL TYPES, free estimates, low prices. Ask for Jim, 478-5679.

COMPLETE HOME RENOVAtions by qualified workmen, 652-1808, evenings, 479-0078.

Insulation

GLACIER INSULATION LTD.
All types of insulation. 388-6844.

PORTUGUESE LANDSCAPING, STONEWORK
Lawn and rock specialists. Have your dream rock wall, fireplace, patio and pool built by us. We also build chimneys and all kinds of brick work artistically done. Would you like a completely different patio? Give us a call for a free estimate at very reasonable prices. All work guaranteed. References. 477-9712.

Landscaping

BARKER LANDSCAPING LTD.
—since 1940—
Lawn specialists. Expert and considerate garden layout and shrub placement — sketches — ideas. Our expert stonemasons can build you anything in rock or slate — walls, patios, pools or pillars — etc. For a free competitive estimate, call 595-8323. Terms.

IF YOU WANT PLASTIC AND bark strips phone someone else, but if you want an architecturally designed, tasteful setting for your office or home, give us a call. LG (Larry), 385-5550.

LANDSCAPING, ROCK WORK and gardening. Experienced work guaranteed. Free estimates. City of Gardens, daytime, 479-3451, evenings 477-2349.

CHRIS DESIGN LANDSCAPE Ltd. Designing and redesigning all phases of landscaping and garden maintenance. For free estimate call Chris MacLean, 384-4078.

GARDEN CITY LANDSCAPING
FREE ESTIMATES
New lawns our speciality. Brick or stone fireplaces, rock walls or patios. No long wait. 595-2622.

JUAN DE FUCA LAWN SERVICE (also landscaping). Experienced and guaranteed. 388-9153 (Res. 478-9917).

HARVEY'S LANDSCAPING AND garden service, new lawns, and design, lawns cut, maintenance by contract. Fong, 384-6621, 479-7078.

Masonry

SMALL REPAIRS, LARGE one's? Building your new home? Want to beautify the older one? I'll do it in brick or block, free estimates cheerfully given. 652-2854.

FIREPLACES
Brick and block work, planters, brick and stone veneer. Reasonable. 748-2377 after 5:30.

STONEHENGE MASONRY. ANY stonework done. Quality first. Free estimates. References. 478-3730, evenings.

CHIMNEYS BUILT AND REpaired. Fireplaces, brick and block work. Phone 383-7084.

FIREPLACE FACING, ANY type of stonework, top quality, reasonble. John, 477-1727.

Moving and Storage

MOVING?
Professional men at reasonable rates. Cartons supplies. Call:
DRUM CARTAGE
383-9861

CAREFUL AND INEXPENSIVE moves, deliveries any size. Wave Transfer. 595-1558, 383-5211.

DAVE'S LIGHT MOVING — Pickup and deliveries. $8 an hour, one man, $13.50, two men. 598-6487.

36 BUSINESS SERVICES and DIRECTORY

Moving and Storage

BIG OR SMALL. WHY PAY BIG prices for reasonable, reliable, experienced movers. Pensioner rates. Estimates. Guaranteed. 382-5625.

FRANK'S DELIVERY
Small moves and pickup delivery service. $9.00 an hour, 1 man. $14.50, two men. 382-5275.

FLASHBACK CARTAGE, HOUSEhold and apartment moving. Fast and efficient service. 388-6275, Pager 607, 595-4972.

MOVING AND DELIVERIES, APpliances, furniture households. Eugene, 383-3528.

Painters and Decorators

EXTERIOR PAINTING, WORK guaranteed. Reasonable rates, free estimates. 383-6185.

Painters and Decorators

INSULATE
DURA-THERM
DECORATE
Exterior Finishes
and eliminate painting. Can meet and surpasses most B.C. Gov't and Federal insulation specifications. ASK US ABOUT FEDERAL AND PROVINCIAL GOV'T GRANTS FOR INSULATION. Also discounts for pensioners.
386-8435

ISLAND DECORATORS
Painters Paperhangers
Spray Painters
Plaster Repairs
Convenient Time Payments
383-9059 Eves. 382-1479

BROTHERS PAINTING AND DECORATING
Free appraisals, cost consultant. All types of painting, All types of repairs. Commercial, farm, residential. Lowest rates. Terms. Work guaranteed. 383-8112.

TWO UVIC STUDENTS, WITH extensive experience in all phases of interior and exterior painting. Will do good, fast work, for reasonable rates. Phone anytime, at 388-9253, 592-1551.

IF QUALITY AS WELL AS price is important, call Specialty Painting at 595-4424 for a painting estimate. FULLY qualified with solid references.

ARCTIC PAINTING AND DEcorating. Paper hanging, plaster repairs, spray painting, residential, commercial, free estimates. 477-7614.

HUSTON BROTHERS PAINTING Interior and Exterior painting with brush and roller. Free Estimates. Low rates. Phone 386-9684.

DOWSON PAINTING CONTRACTOR, RESIDENTIAL COMMERCIAL: WORK GUARANTEED. Free estimates. 385-6042.

EXP. ENGLISH PAINTER
Int. and Ext., 36 yrs. exp.
Paperhanging, Minor Repairs
Free Estimates. After 6, 478-1810

PAINTING AND DECORATING, reasonable rates, satisfaction guaranteed. Terms. 595-4905. 479-2473.

EXPERIENCED PAINTER FOR interior and exterior works. Clean with reasonable rates. Free estimates. Phone 479-4983.

EXPERIENCED PAINTERS, INterior, exterior, small carpentry jobs. Cheap. Mike, 477-3140.

FREE ESTIMATES, INTERIOR, exterior. Call Sandy or Mike, 388-5930.

Plasterers

REPAIRS ON STUCCO AND plaster, immitation granite stone, 30 yrs. experience. 477-1681.

STUCCO, PLASTER AND REpairs. Reasonable. A. Cunningham, 477-0231.

PLASTERING AND STUCCOING Fred Blachard and Son. 477-1211, 656-4310.

COLEMAN PLASTERING
Lath, plaster and stucco. 478-9976

D.B. STUCCO, BIG OR SMALL jobs. 386-8016.

STUCCO WORK, PLASTER REpairs, renovations, 385-1908.

Plumbing and Heating

R. BALES LICENCED PLUMBER, will do alterations, renovations and repairs at low cost. I guarantee my workmanship. 382-1653.

Roofing and Siding

PARKER JOHNSTON LTD.
1855 BLANSHARD. 382-9181
"Roofing Victoria Since 1935"

HESLOP BROTHERS ROOFING, reroofing experts. 479-3274.

Tailors

OAK BAY TAILORS
Tailoring, alterations ladies and men Quality leather alterations. 1826 Oak Bay Ave. 598-4131

BRITISH CUSTOM TAILORS
1311 BLANSHARD 383-2632

Tree Service

Greenleaves
TREE PRESERVATION
479-8525 386-1611
for beautiful trees

CEDARDALE TREE SERVICE
385-9931

TREES TOPPED, LIMBED, felled, pruned. Free estimates. Reasonable rates. Insured. 658-5046.

ANYTHING TO DO WITH TREES, down, bucked up and hauled away, insured. Cardinal Tree Service. 642-5451, 479-1985.

MT. VIEW THREE SERVICE
"Everything in Trees"
Fully insured. 479-3873 (24 hr.)

BIG WIND TREE SERVICE. LOW rates. 388-6115.

Window Cleaning

HUGHES RESIDENTIAL WINdow cleaning. Free estimates. 2932 Blackwood St. 386-2582.

38 TRAVEL

Maui's 'Da Best!'
Ocean view deluxe 2-bedrm townhouse! A one-of-a-kind unit available for rent. Located in the fabulous Kihei-Kamoie beach area. Tennis, golf, snorkling, surfing, sightseeing, entertainment . . . you name it, we've got it! Accommodating in luxurious confort up to six people. Call now for summer reservations at discount price. Winter reservations also available. Call BEV HIGHTON, 477-7284 (office) or 477-5603 (Home).

JOIN A FUN FLY-CRUISE TO the Caribbean, less than $100 per day includes flights, accommodation, meals and great entertainment.
WHITTOMES TRAVEL
J. H. WHITTOME and Co.
1111 Blanshard St., Victoria
388-4271
126 Station St., Duncan
748-8128
Reliability and Dependability Since 1898

WAIKIKI
Beautiful view, air conditioned, 1-bedroom condominiums, each will accommodate up to 4 comfortably. Suites are tastefully furnished, complete with full kitchen, lanai, washer, dryer, color TV with cablevision. Call Vancouver, 112-681-3401, Harwood Agencies.

MAUI
2-bedroom deluxe condominium on the beach. Special off season rates for Sept. and Oct. Also available for Xmas season. O.K. Trucking Co. Ltd. 386-3414.

COME CRUSING
44' Sailing Trimaran
Good food and accommodation. day trips or overnight. Costs shared. 592-3556.

WAIKIKI, ONE-BEDROOM CONdominium. 388-6474 between 9 and 4, Monday-Friday.

MAUI, DELUXE 1-BEDROOM condo., beautiful beach, pool, tennis. 479-2610.

FOR RENT, CONDO IN MAUI. Phone 478-7287 after 3 p.m.

39 PERSONALS

YOUR CITY WATCHDOG REPORT
Number Twelve — We wish many years of happy retirement to Maurice Shaw and Eric Chipper. Someone at City Hall could still authorize the painting of some traffic lane-use signs at Douglas and Bay Streets. If you have any information regarding the spending of City Funds, please phone the City's Watchdog, C. Joe Richards, 383-6259. P.S., Cindy, please keep a watchful eye on the west side of the 1300 block Blanshard Street.

GOOD NATURED GENT, YOUNG 50, 5'8", 165 lbs., lover of the outdoors, fishing, hiking, and frequent travel with min. motor home, seeks attractive, pleasant independent lady with no hang-ups for sincere companionship. All replies strictly confidential and answered. Victoria Press Box 675.

SWINGING COUPLES, ATTRACtive mid-twenties couple would like to meet other couples interested in swinging times. Duncan or other areas. Confidential. Victoria Press Box 691.

ANYONE WITNESSING A REAREnd collision by the Baccanalle Saturday, July 30, 1977, 2:30 a.m. please call 385-2405, Apt. 1107. Reward.

WHO CARES IF YOU ARE pregnant? Birthright does. Phone 384-1431.

WHEN NO ONE ELSE SEEMS to, we do. NEED listens. Phone the Crisis Line — 386-6323.

LONEY? WRITE EMILY QUEST, Friendship Bureau, P.O. Box 5220.

40 BUSINESS PERSONALS

SOCIAL ASSISTANCE
If you are on Social Assistance and have 1 or more dependent children, you could be eligible to own your own home with payments from $119.00 per month to a top of only $225 per month. For further information call: UNICON HOMES LTD. 386-0130.

LUXFORD
DIVORCE?
Why wait? Average time for an uncontested divorce is 90 days. We arrange easy financing. For further information and brochure:
383-6724
210-620 View St., Victoria, B.C.

DIET CENTRE
538A YATES
(ACROSS FROM YATES PARKADE)
A unique program for weight loss, including private, daily, individual counselling. No contracts. Lose 17-30 lbs. in 6 weeks. Call for free consultation, absolutely no obligation. 388-4303 or 383-2301.

HYPNOSIS
Stop smoking, lose weight, redirect Nervous Energy
ALPHA NEW-THOUGHT CENTRE
595-4022

Place an order for new Avon EMPRISE with your Representative — she will tell you about our exciting draw offer — TELEPHONE 384-7345.

SCISSORS THE HAIR DESIGNers will re-open on August 16th. It is being completely re-designed. It will consist of a ladies' salon, a separate men's salon and a beauty room offering services from facials to cellulite treatments and sauna. 386-6577.

MEGAVITAMINS
Available at
ESQUIMALT WESTERN DRUG MART
1153 Esquimalt Rd. 388-6451

I FOUND IT! THE NEW LOCAtion of H & R Motorcycles now at 9752 4th St., Sidney. Phone 656-3433. Open 9 a.m. to 9 p.m. Monday to Friday; 9 a.m. to 6 p.m. Saturday. DL00110A.

NOOTKA SOUND RECORDING
Professional tape recording service. Private recording sessions, public events, special occasions. Reasonable rates. 595-5505.

FABRIC—20 PER CENT OFF
Men or Women — Save Money
Make Your Own
BRITISH CUSTOM TAILORS
1313 BLANSHARD 383-2632

BREAKER, BREAKER
CB T-shirts, super design, $5 each, small, medium, large, group discounts available. 478-5550 for information 10-4.

OVERWEIGHT?
Shed unwanted pounds pleasantly, and economically, with medically approved M.D. meal bars. 383-8348.

PRE-OPENING SPECIAL
Sculptured nails, $20 per set (reg. $35) at Fayanne's Fashion Fingernails. Call 386-7664.

DOCUMENTS, MANUSCRIPTS OR what have you expertly typed by legal secretary. Divorce a specialty. Phone 386-9617.

SMALL BUSINESSMAN
Top notch Secretary wishes to look after your office needs. 477-2639 p.m.

MRS. PAYNE-JONES, TRANCE medium. Questions answered. 386-3603.

42 EDUCATION

TRAIN FOR JOBS
Sprott-Shaw grads are working — are you? There really are jobs available for people with the skills our training provides: secretarial, clerk receptionist, stenographic, accounting and office management.
Space is available right now. The first step is to call us, and arrange for a personal interview.
Sprott-Shaw College of Business
1012 Douglas St.
384-8121

PACIFIC CHRISTIAN SECONDARY SCHOOL
Welcomes applications for student enrolment in Grades 8 and 9, for its opening in September. Phone Mr. A. Reneme at 479-8575 for information.

HAS YOUR CHILD BEEN IN A class where lessons are interesting, individualized and informative? Herrmanas School grades 1 to 6 is now accepting applications for September. Phone 592-9486.

TUTORING — PROFESSIONAL help by experienced teacher. French, math, new and old meth-

60 FUEL

MANDER TRUCKING LTD.
—Agricultural sawdust and shavings
ods. 508-2331.
—Hog fuel, Cedar and Hemlock
—Bark mulch
477-5053 479-7629

ALDER FIREWOOD, SPLIT, DElivered, $45 cord. 478-1235 after 5.

63 TIMBER

WANTED TIMBER
FELLED, BUCKED or STANDING
Fir, Cedar or Hemlock
Ideal Sawmill Ltd. 385-0441

TIMBER WANTED. STANDING or felled, 388-5336.

WANTED: STANDING OR felled timber. 658-5046.

65 BUILDING SUPPLIES

HARDWOOD
Now over 35 varieties in stock. Maple countertops. Laminated tabletops. Hardwood dowling. Aromatic cedar closet lining. Compare our everyday low prices. Open Saturdays. Norsecraft, 2825 Bridge St., 383-4233.

TIMBER PURCHASED
Standing or felled. Stumpage guaranteed, brush piled, land cleared. Also contract loading and hauling. 383-3065, 479-2378.

18" SHINGLES AND 24" HANDsplit shakes, 478-2740.

65 BUILDING SUPPLIES

HOME LUMBER & Building Supplies
470 Arderslier Rd.
385-8711

SANDED PLYWOOD FIR FACTORY

4x8—¾	$11.95
4x8—½	$9.95
4x8—⅜	$6.95
4x8—¼	$5.95

STD FIR PLY

4x8—⅝ T and G	$10.00
4x8—½ Std.	$8.25
4x8—⅜ Std.	$5.85

D UNSANDED

4x8—5-16 Fir	$4.50
4x8—½ Fir	$6.95
4x8—⅝ Fir	$7.65

RANCH PANEL

1x8—S.T.K. Cedar	$465
1x6—S.T.K. Cedar	$450

Framing Lumber
STD. & BTR. FIR
Price per 1000 FMB

2x4—6'	$ 85
2x4—7'	$ 95
2x4—92¼ Stud	$229
2x4—8'—20'	$235
2x6—8'—20'	$235
2x8—8'—20'	$229
2x10—8'—20'	$289
2x12—8'—20'	$289

STD. & BTR. HEM.

2x4—6'	$ 75
2x4—7'	$ 89
2x4—92¼ Stud	$199
2x4—14'	$189
2x8—12'	$189
2x8—14'	$189
2x10—8'—20'	$229
2x12—8'—20'	$229

GYPROC SPECIAL

4x8 - ⅜"	$2.85
4x8 - ½"	$3.15

Price per 1000 Sq. Ft.

½" GYPROC	$ 95
½" FIRESTOP	$105
⅝" FIRESTOP	$120

ALSO STOCKING
Joint Cement, Filler, Tapes, Bead, etc.

STUCCO WIRE

16—16'	$20.00
Tar Paper	$ 5.50

INSULATION
Price per 1,000 Sq. Ft.

R7 FIBERGLAS	$ 76
R12 FIBERGLAS	$130
R20 Fiberglas	$220

Deliveries made anywhere on Vancouver Island. Before you buy compare our prices. For quality service and guaranteed savings, phone:
385-8711
386-3374

IMPERIAL BUILDING MATERIALS LTD.
The Builders Supply Home
August Pre-Inventory Sale
Ends August 26th '77
Store Specials
Nord Spindles 25 per cent off suggested list
Black and Decker 7¼ saw, 7340 suggest retail $84.99
Sale price $59.95
Oval gold mirror 22x29
Sale price $17.95
Hundreds of sheets prefinished plywood at pre-inventory sale prices.
JENN AIR
"The ultimate cooking system"
See Our Displays!
Check Our Discounts!
Chambers built-in Dishwasher, 6 cycle 2-Year Guarantee
IMPERIAL'S PRICE
$299
BUY WHERE THE BUILDER BUYS FOR LESS
2955 DOUGLAS ST.
386-1401
STORE HOURS
Mon.-Fri. 8-5 Sat. 8-12
Member of Victoria HUDAC

MOORE WHITTINGTON LUMBER LTD.
MW
2614 BRIDGE ST.
386-1331
SALE CONTINUES
20% OFF
ALL PRE-HUNG DOOR UNITS
LIMITED STOCK
NOT ALL SIZES AVAILABLE
20% off all front doors
20% off all French doors
20% off all mono doors
20% off all hardwood lumber (Teak, birch, mahogany, maple, and sen)
ALL ITEMS SUBJECT T

78 BICYCLES

Junior Size
RACING BIKES
(3 and 5 speed)
NOW ON SALE
$79.95 and $87.95
GOOD SELECTION
OF BICYCLES
for every size and budget.
10 Speeds from $109.00
Chargex Mastercharge Welcome
OAK BAY BICYCLE SHOP
1968 Oak Bay Ave. 598-4111

80 BOATS and MARINE

BOSUN'S YACHT BROKERAGE

PRICES REDUCED NOW:

15' THERMO	$ 1,950
19' LAP and TRAILER	$ 3,495
21' VENTURE	$ 4,995
20' CRUISER	$ 5,995
24' CHRIS	$ 8,895
26' GARDEN	$ 9,995
23' GRAMPIAN	$11,495
24' WINNER. Offers	$14,495
28' ALCAN. Offers	$15,595
30' BRANDLMAYR	$15,925
26' RANGER. Offer	$17,495

Handiman Specials

HOUSEBOAT	$ 500
32' CLASSIC	$ 4,995
40' CUTT. Unrig.	$40,000

NEW LISTINGS

18' O-B CRUISER	$ 2,495
24' SHARK	$ 7,995
24' FIBER and Trail	$10,950
24' SEARAY	$11,995
32' MONK	$13,495
26' DOUB. Cab. Sloop	$19,895
36' TROLLER	$20,995
38' TOLLY. Trl	$55,000

These and more quality listings Contact JOYCE OMLID at:
BOSUN'S MARINA
10775 MacDonald Pk. Rd.
SIDNEY
656-5558 Box 2001

ON DISPLAY

POWER

21' GRENFELL	$ 4,900
21' REINELL Bridge	$10,500
22' BAYLINER, Bridge	$12,900
22' SEARAY, Like new	$13,500
24' EXPRESS, deluxe	$ 8,900
25' SANGSTER Bridge	$16,500
25' SANGSTER Marlin	$16,500
25' BAYLINER, Hardtop	$13,900
26' EXPRESS, planked	$ 8,900
27' HARDTOP	$ 5,300
27' BAYLINER, Bridge	$14,900
28' RICHARDSON, Diesel	$10,900
30' NEW ChrisCraft	$31,900
31' CRUISE-A-HOME, New	$42,900
32' TOLLY, loaded	$37,900
33' WHEELER Classic	$17,900
34' NEW House	$34,900
35' CHRIS Sea Skiff	$23,900
36' SHEPHERD, like new	$39,900
36' PELAGIC, diesel	$39,500

SAIL

21' NEW Buccaneer	$ 6,500
23' GRAMPIAN, clean	$ 9,900
24' SHARK, loaded	$ 6,800
28' HERRESHOFF	$14,900
30' RAWSON, diesel	$22,500
38' KETCH, diesel	$55,000
43' SCHOONER, diesel	$49,900

WESTPORT YACHT SALES
WESTPORT MARINA
DIVISION OF THUNDERBIRD MARINE CORP.
656-5832, Sidney

VICTORIA'S Most Complete Powerboat Centre
Oak Bay Marine
SALES AND SERVICE
DEALER FOR
KONG & HALVORSEN
ISLAND GYPSY
DIESEL TRAWLERS
DAVIDSON SAIL BOATS
GREW BOATS
SANGSTER BOATS
ZODIAC INFLATABLES
EVINRUDE OUTBOARDS
YANMAR DIESELS
OPEN 7 DAYS
1327 Beach
598-3393

CUSTOM-BUILT CEDAR AND oak Clinker, 14' with new 15 horsepower Johnson motor, with accessories and boat trailer. Offers. Westbend 6-horsepower motor, reconditioned. 592-0504.

HANDYMAN'S STEAL
17' Peterborough boat on like-new tilt boom trailer, 35 horsepower Johnson, needs tune-up, electric start, new battery, some deck work needed. $750. 383-8398.

12' RED RUNABOUT WITH MAhogny decking, windshield, controls, Mark 25 Mercury, tilt boom trailer, and skiis. Good condition, Only $495, 477-3626. 2536 Maynard Street.

14 FT. PLYWOOD RUNABOUT, windshield and front controls with older 40 Johnson and tilt-boom trailer with 15" wheels. Seams need retaping. $400. 652-2249.

16½' COUGAR SKI BOAT, 150 horse Merc with power trim, black diamond tuft interior, metal flake paint job, asking $3000 or best offer. 112-749-3786.

23' UNIFLYTE, REBUILT INBD. Chrysler, f.w.c., C.B. sounder, fisherman's delight $11,900. On display, Victoria Boat Mart, 453 Head St. 383-3324.

14' 10'' MONK FIBERGLASS over plywood, convertible top, 55 horsepower Johnson, electromatic, 35 m.p.h., trailer. All in top shape. $1,650. 656-2493.

MUST SELL, OPEN TO OFFERS. 50' Ferro Schooner, comfortable live-aboard. 6 cylinder Cummins. Inquire on boat, Valkyrian II, Fisherman's Wharf, Victoria.

14½' PLYWOOD CABIN BOAT with 35 Evinrude motor, on trailer, $650. 6 h.p. Chrysler, like new, $300. 656-1396.

45' FERRO-CEMENT HULL, SAMson C-Breeze design located in Duncan. $10,500 or offer. 112-688-4307.

'74 FIBREFORM 22½' SITKA, 188 Mercruiser, very low hours, tandem trailer with mags, $12,000. 642-3208.

MUST SELL—1977 23' SANGSTER Chinook, like new, only 30 hours, $13,900, or reasonable offer. 652-3486.

20' SANGSTER HD TOP, AND trailer, near new. Full equipped, $11,500. 477-2553.

INFLATABLE REQUIRED
Four man Avon or Zodiac, write P.O. Box 2502, Sidney, B.C.

12' ALUMINUM BOAT, 3½ AND 9½ h.p. Johnson outboards, 652-2258.

14' RUNABOUT, CELLO FINISH, 28 h.p. Johnson, trailer, $900. 598-1351.

ALL BAY MARINA
2238 Harbour Rd.
Sidney, B.C. 656-3167
Open 6 Days — Closed Mondays

50 HORSEPOWER EVINRUDE V-4, 1958, for parts, but runs, $150. 20 horsepower Mercury 1974, excellent condition, $600. 478-3328.

14' PETERBOROUGH, WINDshield, trailer, tarp, 1973 20 h.p. Johnson, excellent condition, must sell, $800. 478-2427.

FOR SALE. 26' THUNDERBIRD. Recently refitted. Full equipped. $5,300. 642-3388.

28' CHRISCRAFT SEASKIFF
479-4047

MERCURY MARINE

BELL BOY
FIBERFORM
CANAVENTURE

USED BOATS

14' FIBERFORM
65 Merc. trailer $3295

14' K & C
twin 75 Johnsons, trailer $1795

15' RUNABOUT
50 Merc, trailer $995

15' VANGUARD
65 Merc., trailer $3395

16' STARCRAFT
65 Evinrude, trailer $3495

17' FISHERMAN
twin 28 Evinrudes, trailer

17' HOURSTON
165 Waukesha, trailer $4750

17' K & C
120 Mercruiser, trailer $4250

18' FIBERFORM
115 Merc, trailer $4995

18' FIBERFORM
140 Mercscruiser, trailtr $4495

21' BELLBOY
165 Mercruiser $7495

22' FIBERFORM
165 OMC $9495

22' FIBERFORM
225 OMC $12,750

24' BELLBOY
188 Mercruiser $15,495

26' MARINER
twin 165 Mercruisers $17,995

ALL USED MERCURYS GUARANTEED

A Boat for Every Budget at
MERCURY MARINE
800 Cloverdale
385-1457

BRAND NEW
CAMPION
PACKAGE DEALS

26' TOBA Command Br.
—255 Volvo
—Flush Deck
—Large Galley, oven, stove
—2 dinettes
—5 berths
—Standup head, vanity
—Hot water shower
—Plus much more
—Factory List $26,670
PACKAGE $23,950

24' HAIDA Command Br.
—233 Mercruiser
—Flush deck
—Large galley
—2 dinettes
—4 berths
—Standup head
—Factory List $21,965
PACKAGE $19,500

21' SKEENA Command Br.
—188 Mercruiser
—Galley, dinette
—Head
—6 berths
—List $17,000
PACKAGE $15,950

21' SKEENA Sedan
—200 Volvo
—Bulkhead
—Galley, dinette
—Head, 4 berths
—List $15,800
PACKAGE $13,950

17½' ALERT Hardtop
—Camper back
—70 Johnson el.
—1550 Road Runner
—Factory List $7,180
PACKAGE $6,450

bob whyte marine ltd.
SALES AND SERVICE
Corner Harbour and Resthaven
656-6421 SIDNEY

Why Buy a New Boat?
CHECK THIS ONE FIRST
22' REINELL, only 55 hrs., 188 Merc., sounder, speedo, complete galley, sleep 4. Owner has 2 boat paranoia and needs to sell this one. Try your offer.

21' UNIFLYTE 10	$ 3,500
23' SITKA	$14,900
18' BELLBOY OB and TR	$ 7,500
26' NICHOLSON and boathouse	$22,500
26' TROJAN and boathouse	$19,500
26' TROJAN F-G	$16,900
37' CARRIUS hull only	OFFERS
26' GRAMPIAN diesel	$16,900
24' SHARK	$ 6,900
32' DISP. CRUISER	$14,900

CEDAR GROVE MARINA

LOCATED ON THE HIGHWAY JUST BEFORE SWARTZ BAY "THE GREEN BOATHOUSES"

SELLING? YOUR BOAT LOST IN THE CROWD?
DISPLAY SPACE AVAILABLE ON
SALES WHARF
656-2580

VICTORIA'S MOST COMPLETE POWERBOAT CENTRE
Some are priced so low we might even buy them ourselves!
OAK BAY MARINE SALES
598-3393 1327 Beach

23' WHARRAM CRUISING CAtamaran, brand new, 9 h.p. Seagull o.b., 2 sails, unique character boat, $6450. On display,; Victoria Boat Mart, 45 3Head St. 383-3324.

74 PACESHIP PY23. COMPLETEly equipped for cruising or racing. 7.5 Merc, Spinnaker, dinghy, etc. 477-9994.

18 FT. CABIN CRUISER, 85 H.P. Evinrude, smart looking, clean, sleeps two, head, trailer, $2,600. 382-0107.

COLUMBIA 22, FULLY equipped, 4 sails, outboard, dinghy, $7,200. 598-6092.

CAL 20, 6 H.P. JOHNSON, 3 sails, excellent value, $5500. On display, Victoria Boat Mart, 453 Head St. 383-3324.

"It's The Service That Sets Us Apart"

BAYLINER OUTBOARD PACKAGES

1700 Mutiny
—16'9"x85" beam
—Walkthru windscreen
—Full camper top
—70 h.p. Johnson elec.
—1550 Roadrunner trl.
—Battery, box, controls.
$5699

1900 Quartermaster
—17'7"x86" beam
—Walkthru windscreen
—Bow rails, transom seat
—85 h.p. Johnson elec.
—1550 Roadrunner trlr.
—Battery, box, controls.
$6465

Similar Packages available up to 140 h.p.

Good Selection Of Used Boats and Motors

BAYLINER
HOURSTON
GLASSCRAFT
JOHNSTON outboards
VOLVO — OMC
Sterndrives — Trailers
Accessories
All At
GIBSON
Powercraft Centre Ltd.
2520 Gov't St. (Near Bay)
382-8291

A few selections from our many NATIONAL LISTINGS

SAIL

CATALINA 27. Built 1975. Evinrude 9.9 h.p. outboard. Main, genoa, jib. 5 berths. Good inventory. Well maintained. $15,900

SAN JUAN 26. A good example of this well known cruiser-racer purchased new last fall. Well equipped and fitted OMC inboard motor. $17,900

TANZER 22. Ideal boat for starter. 5 sails. Johnson 6 h.p. outboard dinghy. Very good value at $11,500

POWER

DIESEL TRAWLER. A most interesting 32' seaworthy boat with comfortable 5 berth accommodation. Ford 108 h.p. diesel giving about 1.7 g.p.h. at 9 knots. Built 1973 $35,000

FJORD 27 aft cabin express cruiser. Quality Norwegian construction together with Volvo 170 power unit make this an attractive boat. Built in fibreglass in 1973 $23,000

MARINER 26. Boathouse kept. Twin Mercruiser 165 gives performance with economy. Built 1973. Condition is as new and the quality of mouldings and general construction is very superior. $24,500

West Canada agents for GRAND BANKS, FISHER, MOODY, ALBIN and SURFER.

15 year marine mortgages.

For further information on these or our other numerous listings call LUKE KYNASTON or DICK CHUDLEY at

NATIONAL BOAT SALES LTD.
2060 White Birch Road, Sidney, B.C. V8L 2R1 Tel (604) 656-3966
AND ALSO AT
False Creek Vancouver

HORWOOD MARINE
GLAS PLY
K & C
CATALINA SAILBOATS
22, 27, 30
823 PANDORA 385-1451

FRONTIERSMAN
Fiberglass Canoes
14', 15½', 16'
Home of the
BOSUN'S DINGHY
. . . the yacht tender you can sail, row, or power.
BOSUN'S LOCKER LTD
580 Johnson St. 386-1308

VICTORIA'S MOST COMPLETE POWERBOAT CENTRE.
Expensive Toys and so on.
OAK BAY MARINE SALES
598-3393 1327 Beach

TOO POWERFUL
TOO FAST
Almost new (less than 50 hours), ski boat and trailer, retail, approx. $7,000. Open to offers or trade. 479-1687.

20' SKAGET FIBREGLASS CABIN cruiser with 110 h.p. Mercury outboard. Boat has head, sink, electric bilge, canvas top etc. Ideal for fishing, cruising or water skiing. $3300 or best offer. 592-3130.

24' VANDE RSTAAT, CENTRE cockpit, aft-cabin minicruiser. Loaded, ready to cruise, $6750. On Display, Victoria Boat Mart, 453 Head St. 383-3324.

12' ALUMINUM SPINNAKER pole, 2½" tubing, like new. $75. 478-6705.

1975 50 H.P. MERC, EXCELLENT condition, power trim and controls, $1,250 firm. 652-4255.

CATALINA 22, TRAILER, OUTboard, fully equipped, $6500. 112-537-5804.

ZODIAC MK 1 TZ, HARDLY used, $995. Oak Bay Marine Sales. 1327 Beach, 598-3393.

15' HOURSTON GLASS CRAFT, rebuilt 35 Horse power Johnson, trailer, $875. 652-1643 anytime.

14' FRONTIERSMAN FIBERglass canoe, good condition. Offers. 595-0195.

1970 33 HORSE EVINRUDE, tank and controls, complete, good shape. $450 or best offer. 384-7587.

WANTED: FROM 20-65 H.P. OUTboard motor. 383-2942.

WANTED: NEAR NEW 16' BOAT package. Fibreglass. 477-1987.

22' SEA RAY I-O, EXCELLENT condition. $11,500. 748-8033 Duncan.

16 FT. SLOOP, SLEEPS 2, SEAgull and moorage, $1800. 592-3930.

1976 RIENELL, C.B., FWC 23' loaded, 233 h.p., $16,000. 592-3678.

SEARS 7½ H.P. $200. GOOD CONdition, 478-2102.

CAL 29
Phone 477-9917

VICTORIA'S
MOST COMPLETE
POWERBOAT
CENTRE

26' CHRIS Cavalier, selling cheap $7995

39' TRAWLER, professional heavy displacement conversion by local shipyard. Selling cheap this weekend $32,900

27' DIESEL Dory-type fisherman. 2 stations, Perkins diesel, capital gear $7950

23' LAPSTRAKE Design, built by Philbrooks, slant six, Volvo leg. This weekend $3995

OAK BAY
MARINE SALES
598-3393
1327 BEACH

Chrysler Outboards
British Seagull
SALES — PARTS — REPAIRS
KEN PRASING EQUIPMENT
478-9313 934 Goldstream Ave.

PELAGIC
PACIFIC INDUSTRIES (1974) LTD.
A COMPLETE STOCK OF
FIBERGLASS
AND
EPOXY
MATERIALS
Z SPAR
MARINE PAINTS
428 E. Burnside
VICTORIA
386-1811 386-7814

VAN ISLE MARINA
BROKERAGE
LAUNCH RAMP
FUEL DOCK
Vacuum pump oil changers. Complete line of filters and accessori for all vessels. Open 7 days a week, 8-5 p.m.
VAN ISLE MARINA CO. LTD.
Tsehum Harbor Box 2130
656-1138 Sidney, B.C.

BAYLINER "2150"
LIBERTY
165 OMC power, SS sink, fridge, head, sounder, compass, dual batteries, rod holders, unused Johnson 15 horse auxiliary, fenders, anchor and ropes, rubber dinghy with paddle, etc. On brand new '77 Calkins 5000 lb. galvanized tandem trailer with electric winch. Absolutely as new. $10,500. 388-6481 or 477-1001.

1974 LARSON 18'6 MODIFIED deep V fiberglass hull. 75 h.p. Chrysler outboard with magnapower ignition, full instrumentation, canvas convertable top, built in gas tank, bilge pump, sleeper seats, anchor package, CB Marine whip antenna, 8-track stereo, 3000 used less than 90 hours. $5500 lb. Calkins trailer, mint condition, firm. Viewed at 1830 Dunnett Cres.

BOATERS!
See our large display of appliances, plumbing and electrical supplies.
S. J. PEDEN LTD.
2855 Quesnel St. 386-3464

22' REINELL
188 h.p. Mercruiser, standup head, command bridge, full camper top. A pretty yellow color, and a very good value at $10,500.
WESTPORT YACHT SALES
656-6832

28' SILVERTRON, BRIDGE, COMplete sports fisher. Twin 190 Palmers, f.w.c., V-8drive, VHF, radio-tel., C.B., complete instrumentation on bridge, swim grid, anchor winch and more. $29,900. Victoria Boat Mart, 453 Head St. 383-3324.

22' CUSTOM CRUISER INBOARD-outboard 210 horsepower 302 Ford Completely overhauled, new upholstery, depth sounder, C.B. Radio, trim tabs 8' Sportsyak dinghy, '76 survey. $6,500 or nearest offer. 479-8304.

RENT YOUR BOAT
Wanted to rent, 16-19 ft. fibreglass boat, sleeper seats, I.B. or O.B., canvas top, trailer. August 9-14, for trip to Gold River. Will guarantee proper use and maintenance. 477-6773 after 5 p.m.

VICTORIA'S MOST COMPLETE POWERBOAT CENTRE
SAILING BOATS.
OAK BAY MARINE SALES
598-3393 1327 Beach

JUST COMPLETED 16' BOAT, fully glassed, double at seams, sleeping area, solid oak trim, and windshield. New tilt trailer. Best offer 598-7880 after 4:30.

26 'DIESEL CRUISER, CLINKER built, bronze fastened, Perkins power, 9½' beam, full headroom, must be seen, $11,900. Victoria Boat Mart, 453 Head St. 383-3334.

VALUE SLOOPS
1974 Grampian 23, 3 sails, new motr,$10, 700. 1974 Canadian reinforced Catalina 27, 4 sails, $16,750. Cove Yachts, Maple Bay, Duncan, 748-8136.

1974 16' VANGUARD FIBREglass, 50 horsepower Johnson electric, full camper top, Easy-load trailer, CB and marine antenna. $3,500. 642-3636.

10' GLASS SKIFF, NEEDS REpairs, best offer. 1972 Chrysler 20 horse electric, little used, $350. Heat exchanger for small engine, $75. Marne clutch, $150. 477-8307.

27' FAIRLINER, CHRYSLER INboard, C.B. sounder, radio, private head. Crusing comfort, $14,900. Victoria Boat Mart, 453 Head St. 383-3324.

WANT TO SELL YOUR BOAT?
List with the people in fishing country.
BRENTA MARINE
Sooke. Ph. 642-4511

24 FT. CABIN CRUISER, 225 H.P. OMC, low hours, Bennett trim tabs, beautiful lines, excellent condition, $9000 or offers. 478-8406 after 5.

BUCCANEER 24 TRIMARAN. Professionally constructed 1971. Very fast racer. Easily and comfortably cruise two. Asking $6500. 656-1723.

NEWLY CONSTRUCTED 10' HYdroplane with or without controls anid engine. 477-8000.

21' CAMPION, 1974 SKEENA 170 O.M.C., fresh-water cooled, moorage included. 656-4527.

20 FT. DAYSAILER. FIXED keel, lightening rig, new dec, 6 h.p. outboard. Offers. 595-1190.

CARVEL BUILT 16' BRIGGS and Stratton inboard, needs painting. $250. 743-2785.

23' WOOD SAILBOAT WITH NEW outboard, $2,800. 656-3413.

15.6 SANGSTER. 75 H.P., TRAILer, like new, $3500. 478--6333, 9 to 5.

25' GRENFELL, F.W.C. RECENT survey, needs painting. $6500. 642-4511.

NEW PAINTED PLYWOOD dinghy, 7'9", fitted oarlocks, 652-1774.

16' BOAT, NEW FIBREGLASS and paint, nearest offer to $400. 652-1774.

14' PETERBOROUGH ELECTRIC start, controls, oars, with trailer. $300 or best offer. 385-2595.

15' CLINKER DOUBLE ENDER, Briggs. No cabin, good condition. $650. 595-5026.

1976 FIBREFORM SITKA, 23½, 165 Mercruiser, new bottom paint, lots of extras. 656-4454 or 656-2069.

9'6" FIBREGLASS BOAT, BUILT-in floatation and oars, $295. 652-1673, 652-4155.

OUTBOARD REPAIR, STERN drive servicing, reasonable. 477-6134.

BOATLAND
Div. of Duncan Boatland
FAMILY BOATING PACKAGES

15' CAL GLASS
—40 HP Mercury ML
—Controls
—Convertible top
—900 lb. Roadrunner trailer
$3688

16' CAL GLASS
—Deluxe Deep V
—50 HP Mercury EL
—Controls
—Convertible top
—1200 Roadrunner trailer
$4388

17' REINELL
—Deluxe Deep V
—65 HP Mercury EL
—Controls
—Convertible top
—Built-in tank and wiper
—Roadrunner trailer
$5588

SERVICE CENTRE
for Mercury and Mercruiser
In Victoria
Call GORD at 474-1287
1074 Goldstream Ave.
In Duncan
Call ED at 746-4158
Island Highway

ON DISPLAY
TANZER Sailboats
22' — 7.5 metre (24') — 26'
ON DISPLAY at
bob whyte marine ltd.
SALES AND SERVICE
Corner Harbour and Resthaven
656-6421 SIDNEY

GOLDSTREAM
MARINE
HOURSTON Glasscraft
CAMPION
EVINRUDE Outboards
ROADRUNNER trailers
NOW OPEN
for your convenience
Mon.-Fri. 9 a.m.-8 p.m.
Sat. 9-5, Sun 1-5
2994 Jacklin Rd. 478-8391

CATALINA
SAIL BOAT
22, 27, 30
HORWOOD MARINE
823 PANDORA
385-1451

Authorized
MERCRUISER
Sales — Service
MOBILE HOIST
for haulout
BLUE HERON
BOAT SALES
10775 McDonald Park Sidney
656-5564

CUSTOM BOAT AND CAMPER cushions, any size or shape. If you have an unusually shaped cushion, we can make it to your exact size and shape.
TILLICUM FURNITURE
2612 Sooke Rd., near Jacklin
478-0522

RADIOS
VHF — SSB — C.B.
MARINE ANTENNAS
SOUNDERS
Sales — Service — Installation
Ball & Shemilt Electronics Ltd.
1 West Burnside Rd.
386-9414

BLUE WATER KETCH
34' William Garden design, Yellow Cedar on Oak, just completed, diesel, hot and cold full electronics, furnace, etc. will leave for California August 15th if not sold. Recent survey $40,000. 383-9126.

SURFER 24
WE INVITE COMPARISONS
BY ANY TEST
THE BEST
Call DICK CHUDLEY at National Boat Sales, White Birch Rd., Sidney, 656-3966. Eves. 656-5751.

MARIA 5 — 50' CLASSIC GARden Porpoise. Ketch rigged, complete sail inventory. GM diesel, teak interior. Ideal liveaboard cruiser. Must be seen, $49,900. On display, Victoria Boat Mart, 453 Head St. 383-3324.

VICTORIA'S MOST COMPLETE POWERBOAT CENTRE
LUXURY YACHTS.
OAK BAY MARINE SALES
598-3393 1327 Beach

VICTORIA'S MOST COMPLETE POWERBOAT CENTRE.
CHEAPIES
OAK BAY MARINE SALES
598-3393 1327 Beach

OVER 80 BOATS
12' - 40' POWER - SAIL
BANK FINANCING O.A.C.
OAK BAY BOAT BROKERAGE
1327 Beach Drive 598-1921

19' GLASS PLY SOFTTOP (1975). 130-270 Volvo I.O., CB radio, sleeper seats, twin wipers, compass, bow rails, deluxe trailer. Phone between 5 and 8 p.m. 479-8932.

20' SAILBOAT, FIBREGLASS, fixed keel, main, jib, new genoa, spinnaker, bottom just anti-fouled, dinghy, 7½ outboard, trailer. Sacrifice, $4300. Contact Gary, days, 388-1517, nights 384-2510.

VICTORIA'S MOST COMPLETE POWERBOAT CENTRE.
DIESEL CLASSICS.
OAK BAY MARINE SALES
598-3393 1327 Beach

FIRE SALE — 35' DOUBLE-ender, recently surveyed, $3,000. Interior burnt out, hull, decks, Chrysler Crown and tanks all A okay. 383-8134.

1974 FIBREFORM, 22½', 188 Mercruiser, Bennett trim planes, swim grid, CB, sounder, low hours, excellent condition, moorage included, 656-1425.

24' FIBERFORM EXPRESS bridge, 188 Merc I.O., C.B. sounder, excellent value, $13,900. Victoria Boat Mart, 453 Head St. 383-3324.

O'DAY 22, BRAND NEW, EZ load trailer, fixed keel, $8795 .On display, Victoria Boat Mart, 453 Head St., 383-3324.

OWNER 384-1660
40' new housecruiser, twin diesel, moorage, replacement $80,000, sell $62,000. 21' Sangster, trailer, $3,500.

16' CHRYSLER SOFT TOP WITH extras. 65 h.p. Mercury, Calkins trailer, ideal for fishing or water skiing. 477-3137.

1975 25 H.P. JOHNSON, EXcellent condition, $650. 12' wood fibreglass boat, $75. Phone 656-3205.

25' SHEPHERD EXPRESS CRUISer, F.W.C., V-8, Teak and Mahogany construction, sacrifice for $8100. Phone 656-3373, or 658-8581.

22' CATALINA 174, 9.8 MERC, 3 sails, pop-top, galley pak, ready to cruise, $7995. On display, Victoria Boat Mart, 453 Head St. 383-3324.

CAL 25, EXCELLENT CONDItion, many extras. Price $10,750. Duncan — office 746-6232, res. 748-1727.

FOR SALE: FIREBALL, 16 FT. trapeze-type sailboat. Fast, complete, offers to $1150. 383-1891, evenings.

38' STEEL MOTOR SAILER
All Facilities, diesel etc. live aboard moorage, recent survey, $30,000. 383-9126.

21' REINELL $8300
Low hours on Mercruiser 188, trim tabs, sounder, CB radio, etc. 477-5920.

I'll Sell Your Boat.
THE HUSTLER
Ph. 382-0715 "Lou"
479-2533 Mornings

18.6 FIBERGLASS OVER PLYwood with cabin on trailer. Has no motor, offers. 478-7177.

GYPSY YACHT
SALES
"Home of the Island Gypsy"

POWER

36' GRAND BANKS — loaded, radar	OFFERS
38' DIESEL Tri-cabin	$85,000
32' TROJAN — 1975	$58,500
3 FAMILY CRUISERS from $12,900 to	$14,900
27' OWENS was $14,900, slashed to	$12,900
27' CHRIS CAVALIER $12,900, slashed to	$10,000
27' DIESEL Dory — try	$ 8,000
27' UNIFLYTE — Very nice	$24,900

SAIL

25' IRWIN 10-4	$24,500
22' CHRYSLER Herreshoff	$ 9,850

New and on our Dock!
ISLAND GYPSY 30
and DAVIDSON 181
And Many others
at North Cove Marina
2270 Harbour Rd. Sidney
Phone 656-5591 (24 hours)

VAN ISLE
MARINA

SAIL

19' Lightning Sail boat measured and race equipped, owner must sell OFFERS
21' F-G Sloop by Gregory Yachts, c-w Seagull O-B $5,500
26' Rawson F-G Sloop c-W 3 sails and Merc. O-B $8,800

POWER

28' Fibreform, 1976 comd. bridge twin power, shower etc. Replacement value $41,000. "Distress Sale." Will consider all offers this weekend.
24' Sea Ray "Sundowner" F-W cooled 255 Mercruiser — super clean boat with many extras $17,800

For these and many others, please contact
VAN ISLE MARINA CO. LTD.
Tsehum Harbour Box 2130
656-1138 Sidney, B.C.

16' DOUBLE EAGLE
—Full camper top
—Elec. wiper
—1600 lb. EZ Loader
—50 h.p. Merc elec.
Package Price $4995

SPECIAL
HONDA 7½ H.P.
4 cycle outboard
$699

MULLINS MARINE
SALES LTD.
382-1928 382-4515
925 YATES

COME HAVE A LOOK!
21' REINELL CRUISER $7195
23' BAYLINER CRUISER $8495
WE TAKE JUST ABOUT ANYTHING IN TRADE.
REG MIDGLEY MOTORS LTD.
736 CLOVERDALE 385-8756
DL00247A

CANOE COVE
YACHT SALES
34' diesel powered Express with enclosed pilot station. Asking $21,000. Offers.
NOW OPEN
Mon.-Thurs. 9 a.m. to 7:30 p.m.
Fri.-Sun. 9 a.m. to 5:00 p.m.
Sidney, B.C.
656-5711 656-3915

MV TAHSIS
34' displacement, ex-RCMP patrol vessel. GM diesel, 8 knots, autopilot, CB radio, sounder, fridge, furnace, recaulked, surveyed, and ready to go. Safely and economically, an excellent family boat, $23,900. Boathouse extra, $4,000. May be seen Van Isle Marina, phone 652-4195 or 656-1138.

USED OUTBOARD
CLEARANCE
9.5 h.p. and 9.9 h.p.
Evinrudes and Johnsons
from $395 to $695
Take Your Pick
ALL FULLY GUARANTEED
OAK BAY MARINE SALES
1327 BEACH DR. 598-3393

COHO MARINA
COWICHAN BAY, B.C.
Boats for Sale
Fishing Guides Charters
CHRYSLER SALES-SERVICE
746-7909

1974 24' FIBREFORM EXPRESS Cruiser with 188 h.p. Mercruiser I-O, rebuilt motor with new exhaust manifold, full canvas back, sleeps 6, head, sink, stove, electric bilge pump, sounder, single side band CB, new curtains, dinghy, extremely clean. Asking $12,500. Phone 477-9915, evenings.

VICTORIA'S MOST COMPLETE POWERBOAT CENTRE
DIESEL CRUISERS
OAK BAY MARINE SALES.
598-3393 1327 Beach

23' BUCHANAN OFFSHORE Cruiser, 10 h.p. inboard, 5 sails incl. spinnaker, complete with all extras, $10,900. On display, Victoria Boat Mart, 453 Head St. 383-3324.

VICTORIA'S MOST COMPLETE POWERBOAT CENTRE
TURKEY'S
(Boats that is)
OAK BAY MARINE SALES
598-3393 1327 Beach

CAR TOPPER DINGHY, SAIL, 8' double hull plastic boat, unique design, oars and locks, 3 motors, one air-cooled, two gasoline, $325. Totem pole Easy-loader, $30. Two Mercury propellers, new condition, one brass, $20 and $35. 388-4702.

1974 22' SANGSTER DOLPHIN, 188 Mercruiser. Like new, with new 4500 pound galvanized tandem trailer. 479-9818.

17-FT. CANOE, FRONTIERSMAN, fibreglass. Good condition. $250. 388-7488.

7' FIBREGLASS DINGHY, $125; 2-man rubber raft, oars, pump, $25. 479-7608.

27' GRENFELL FLYBRIDGE crusier, see under 'Swaps—Classification 115.

1972 6 H.P. JOHNSON, WITH 5-gallon tank, $375 or best offer, 478-0777.

PACESHIP PY23, FULLY equipped for cruising, $12,500. 592-0684.

CAL 25 COMPLETE CRUISING inventory, priced to sell. Phone 477-9744.

HANDYMAN'S BOAT
24' Cruiser, 70 h.p. Gray Marine. Needs work, $3,500 firm. 595-5074.

1974 SANGSTER-CRAFT, 188 horsepower Merc. Cruiser. Details 385-7083, after 5 p.m.

19' CALGLASS CUDDY CABIN, 165 omc, 83 hours. Fully equipped, tandem trailer. 478-2244.

WANTED, 26' DIESEL CRUISER, will trade my Cal 2-29 sloop listed at $29,000. 658-7047.

10' FIBREGLASS SAILBOAT, AS new, for sale. Fully equipped, ready to go. 658-5381.

BOAT LETTERING A SPECIAlity. Phone Ken Warner, 652-2007.

14' BOAT, MOTOR AND TRAILer. $350 or offers. 386-3038.

NEW HAND-BUILT 16' CANOE, nicely finished. $275. 479-5932.

MOTOR FLUSHER, NEW, never used. $9. 479-6191.

1971 40 H.P. EVINRUDE, VERY good condition, $450. 477-8035.

92 SPORTING GOODS

Robinson's
LONG WEEKEND SAVINGS
R.C.B.S PRESS COMPLETE ANY CAL. $69.95
RIFLES SHOTGUNS HANDGUNS
Sav.ge 30-30, $148; Parker-Hale 7mm. scope $299; Browning 308 Lever 3x9 scope, $334; Win. 30-30, $144; Webley-Scott, 12g dble., $349; Brno, 12g, dble. $329; Win. 12g pump, $149; Rem. 12g., pump, $145; Colt, .45, auto., $339; Colt .455 New service, $139.
FISHING
Daiwa sets complete $39.95.
Tents — Packs — Boats — Stoves
Day packs — Rainwear — Sleeping bags
Camping — Fishing — Hunting
1307 BROAD ST. 385-3429

INTERNATIONAL KNIVES
RUGERS!
Mod. 77 Bolt action — 22-250, 250 Sav., 257 Roberts, 270, 30:06, 25:06, 7mm mag.
Ruger No. 1 — 30:06 single shot.
Ruger mini — 223 semi auto.
Ruger Carbine — 44 mag. semi auto.
Ruger 10-22 — .22 cal semi auto.
Ruger Old Army 44 percussion.
Ruger Mk1, 22 cal Target pistol.
Trades Accepted—Lay-A-Way
574 Yates St. 383-2422
(Across from the Post Office)

Gordon's
Sporting Goods
1030 Hillside at Quadra
Phone 382-5815

BIKES BIKES BIKES
Our name may not say it, but our stock does. Over 250 on display.
Special: APOLLO MK II
Reg. $159.95, for $149.95

GRAND OPENING
SALE
Aug. 4, 5, 6
Sea Trek Dive
Centre
629 Dunedin 386-7528

INTERNATIONAL KNIVES
BROWNINGS!
Good selection of guns and knives.
574 Yates St. 383-2422
(Across from the Post Office)

RIMPAC DIVERS Ltd.
SALE
SPECIAL LOW PACKAGE PRICE
Regular and Gauge with calypso compensater plus tank and boot. Quantities are limited. Inquire at the shop.
9818 5th St. Sidney 656-6313

PLAY-MOR
RECREATIONS LTD
Playmore will be closed for staff vacation Aug. 1-15.
384-3332 517 Kelvin Rd.

LIGHT ENGLISH GAME GUN, 12 bore, good condition, box lock, well engraved by W. R. Pape, Newcastle. 743-9254.

BSA RIFLE. 300 MAGNUM. Scope, sling and shells. $295. 743-4246 evenings.

4-MAN RUBBER RAFT, EXcellent condition, electric pump, $80. 479-2536.

DOWNRIGGER, ALUMINUM AND stainless steel, counter, brake. 477-3771.

WANTED: 270 WITH OR WITHout scope. 478-7467.

93 CAMERAS, SUPPLIES and PHOTO FINISHING

PENTAX KM BLACK WITH F2 LENS AND CASE $249.95
Bill's Photo Supply
1675 Douglas 383-7443
New Hours 9-5:30
Thurs. and Fri. 9-9

WATCH FOR OUR NEW STORE OPENING SOON IN LANGFORD.
24-HOUR
SLIDE PROCESSING
EKTACHROME FUJICHROME
DUPLICATES
city photo
1227 Gov't.
385-5633

CANNON SUPER 8 AUTO ZOOM 1218x12 zoom, as new, very special, includes case, $825. New price — $1200. 479-5643.

ROLLEICORD TWINLENS REflex 2¼x2¼, case tripod, etc. $65. 385-2875.

96 RANGES, STOVES and FURNACES

DISMANTLING RECENT GAS INstallation 30" range, Fawcett furnace, hot air ducts, elbows, registers, assorted steel pipes and fittings, extremely reasonable. 598-3243.

GAS STOVE, 4-BURNER WITH grill, 26x36". Highest offer. 592-1517.

30" WHITE LEONARD ELECtric range, good condition, $75. 479-6859.

1956 WESTINGHOUSE RANGE, excellent condition, best offer. 385-6305.

LIKE NEW 30" WHITE ELECtric range; 652-1380.

24-INCH VIKING RANGE. GOOD working condition. $100. 743-2785.

97 FURNITURE

HIDE-A-BEDS
(PRIVATE)
385-8385, 388-6275 pager 732 anytime.

EMERGENCY, GOT TRANSferred sale. Must sell everything we own. Everything in excellent condition, sofa bed, corduroy couch, T.V. and more. 658-5368.

BEAUTIFYLLY KEPT DUNCAN Phyfe drop leaf dining room table and six chairs. Opens to 36"x60". Must be seen. $300. 478-4248.

ANTIQUE KITCHEN HUTCH, stripped pine, flour sifter, roll out enamel pastry board — $350. 598-4389.

LARGE OAK DESK, OLD PIANO in good condition with Honky Tonk attachment. 477-3177.

6-PIECE SOLID ROCK MAPLE colonial living room suite, $450. 384-9497 after 6 p.m.

OLD WROUGHT IRON BED, good mattress, $200, see at 3139 Tillicum Road, after 6.

GOOD COTTAGE FURNITURE. Chesterfield and chair, matched. Occasional chair. 383-9149.

LOVELY OLD BURL WALNUT 2 door cupboard shelves, drawers, inside, $195. 386-1096.

ONE BURGUNDY DOUble-size velvet headboard, like new, $25. 595-5564.

ROCK MAPLE, BAR AND 2 BAR stools, 2 months old. Telephone 382-5425 after 5.

BEAUTIFUL ACCENT CHAIR, Brazilian Rosewood and leather, new $289 ,sell $179, 385-3258.

TWIN BED WITH FIRM mattress, box spring, headboards, legs. $50. 382-0196.

LARGE BED SETTEE, DRAWER space underneath. $35 or near offer. 383-6098.

MAPLE TABLE, FOUR CHAIRS (oak) for sale. $150. 384-6319.

ART DECO, DINING ROOM table, 4 chairs, and buffet, good condition, $375. 592-2717.

6-PIECE GREY CHROME SET, $35. 479-6859.

36" CONTINENTAL BED, WITH Rattan headboard, 478-2218.

MATTRESSES
INVEST IN THE BEST
INVEST IN REST
B.F. Goodrich foam rubber mattresses guaranteed for 20 years. Latex foam rubber automatically adjusts to variations in weight giving even support the full length of the spine. They are comfortable, cool, hygenic and are made in a fire retardant ticking. 3'3", $119 — 4'6", $139 — Queen, $179 — King, $269. Box springs to match. Polyfoam mattress topper pads, single $8.55, double $11.85. Queen $14, King $17.75. Angle iron bed frames with rug rollers $24.
IMMEDIATE DELIVERY
GREGG FURNITURE
2300 Douglas 388-7365

VILAS
GENUINE
VILAS FURNITURE
WE SHIP
Anywhere in B.C.
Brochure on Request
NOW ON DISPLAY
All new Emberglow finish
CONTINENTAL
FURNITURE
716 Johnson St. 386-2458

RECOVER NOW
Come to the largest showroom of upholstery fabrics and supplies on the Island at best prices. We cover any types of furniture, home or office. Pick up the phone and have our home consultant give you a free estimate on any of your upholstery needs in the comfort of your own home. All work guaranteed. For appointment call Tillicum Furniture, 478-0522, 2612 Sooke Rd. near Jacklin.

WESTREK
FOR
WATERBEDS
SAVE 100.00
15 YR. MATTRSS WARRANTY
CSA APPROVED HEATERS
WIDE SELECTION OF STYLES
649 JOHNSON ST. 388-5654

MATTRESSES
39" mattress and box spring starting at $79.95. Sofa and chair starting $229.95. Complete furnishings in stock. ACTIVE FURNITURE DISTRIBUTORS, 566 David St. 382-8274.

SAGERS' MAPLE SHOPS 386-3841 1802 GOVERNMENT
Victoria's Largest Selection of COLONIAL FURNISHINGS

RIGA RIGA RIGA RIGA
INVENTORY
SALE
15% off all "instock" fabrics on August upholstery orders. Reserve now while stock lasts. For in home estimates with samples call RIGA UPHOLSTERY, 383-7621.
Now in Market Square.

TWO END TABLES, ONE COFfee table, $60 each. Kenmore upright, 2 years old (perfect working condition), $30. 2 teak chesterfields, custom made, $150 each. Walnut bedroom suite, needs refinishing, offers. Used recliner including cover, offers. Well - used hide-a-bed, offers. 479-5640 after 12 p.m.

5-PCE WALNUT DINING SUITE $225; 3-pce walnut bedroom suite $200; loose cushion loveseat, $45. Mel's Bargains, 3460 Quadra, 384-3152. Closed Mondays. Chargex available.

SOFAS FROM $139.95, CHAIRS from $74.50, bean bags from $49.95, in beautiful upholstery velvets in a wide range of colours. Custom orders welcome. "Snakes", Market Square, phone 383-3355.

BROYHILL DARK PINE DINING room suite. Trestle table with two leaves, six chairs, hutch and buffet. Cost $1300. Two years old. Any reasonable offer. 595-7776.

LARGE ENGLISH COUCH AND chair, 1½ months old, paid $700, offers; 18" color TV, excellent condition, 2½ years old, offers. 642-4404.

98 TV, STEREO, RADIO SALES and SERVICE

MAIS
FURNITURE and APPLIANCES
RENT
Color or Black-White
TV's at PENNIES per day
385-2435 1821 Cook

CAV ELECTRONICS LTD.
755 YATES STREET
MARANTZ, YAMAHA, DUAL
DAHLQUIST, SAE, TEAC, BIC
COMPLETE AUDIO SERVICE
for all makes and models
388-6564

CAR SOUND
AM-FM radios, tape players, cassette and 8 track in-dash radio-tape player, Jensen speakers. On-premise instalations.
B.C. SOUND & RADIO SERVICE
931 FORT 383-4731

TV RENTALS
14-20" Colour—
Colortron
3180 HARRIET 383-9113

BREAKER, BREAKER
CB T-shirts, super design, $5 each, small, medium, large, group discounts available. 478-5550 for information, 10-4.

HITACHI, PHILIPS, NORESCO, Dual. Shop around and compare. We service what we sell. ELECTRON TV SALES and SERVICE. 100 Burnside W. 383-5432.

BRAND NEW SEALED, SME, tone-arm. 3009-S2 improvement, $120 with extra shell. Lenco L75 turntable with Shure, M55E, $50. Roman. 595-3017.

18" COLOUR TV, $125. 12" NEW portable, $70. Pioneer amp, low wattage, $100. 386-1705 anytime, shiftwork.

QUALITY CAR STEREO, AUTO reverse cassette deck, Craig 50 watt power amplifier, Marsland speaker, like new $125. 385-5954.

HELP — 100 MANY COLOUR TVs taken in trade — come in — make an offer. City Centre TVs, Kmart Mall, 477-6971.

FANTASTIC SOUND, RICHARD Allen 82L, speakers, mint, 10-month-old, new $550. Asking $395. or best offer. 383-4604 after 5:30.

TOSHIBA STEREO SYSTEM, complete, Shure cartridge, headphones, new, $295, 385-3258.

SCANNER
Bearcat programmable, model B210. 382-9388, 383-8131.

AMATEUR RADIO EQUIPMENT, rocks, cable, components, power supplies, scopes. 477-8096.

C. B. EQUIPMENT FOR SALE, radio, power mike, etc. $250 firm. Call anytime 479-9297.

LIGHT SHOW
Light organ, 4'x8', 144 lights 2 channels, 4 colors, 112-743-2129.

PIONEER FX626 STEREO REceiver, 27 watts per channel. Like new. 478-7342.

AKAI AA 1030 TUNER AMP. SANsui LM-330 Speakers. $700. 383-6558.

23" BLACK AND WHITE CONsole TV, $50. 383-3734 after 6 p.m.

RCA 26" COLOUR TV $265, FOR demonstration. 382-4887 after 5.

SPECIAL ORDERS
Store-Wide Clearance
(We're Remodeling)
Panasonic Technics
Color TVs—Hi-Fi
Stereos—Radios
Tape Recorders
Up to 30% Off
Buy the best and reduce costly service calls! Why pay more?
Panasonic 22" Color (used) $299
Panasonic 20" Color Spec. $549
Panasonic 26" Color Spec. $699
Low monthly payments—Bank financing 13½% interest.
Hi-Fi Equipment
Technics Turntable Specials. SL20—$111.95, SL23—$152.96, SL2000 Direct-Dr. Special $188. SL1500—$249, SL1300 DD Auto $339, SL1100 D.D. Deluxe $399.
Speaker Specials
Dynaco A20xL—$143 pr, A25—$179 pr., A25xL—$223 pr, A35—$239 pr, A40—$287 pr, A50—$431 pair. Technics Speakers T100 $167 pr, SB4500—$279 pr, SB5000—$230 pr, SB2200—$488 pr, SB6000—$629 pr, SB7000—$846 pr, Tannoy Cheviots Spec $699 pr. Bolivar Speakers No. 64—Spec $382 pr, No. 16—$290 pair.
Cassette Decks
Technics RS263 Spec $239.96, RS630—$279.96, RS671 — $439.96, RS676 Spec. $479.96.
Receivers-Amps-Tuners
Technics SU8600 Amp 73wt P.C. Spec. $399, ST8600 tuner $367. ST7600 Tuner $209. SA5760 Rec. 165 wt. Spec. $799. ST8600 Tuner $367. Wt $799, SA5560 Rec. 85 Wt $499, SA5460 Rec 65Wt $449, SA5550 Rec 58Wt Spec $429, SA5360 38Wt Rec $389, SA5350 28 Wt Spec $309, SA5160 Rec. Spec $254, SA5060 Rec 12Wt $195. Sansui Au2900 Amp $129.
Used Stereo Components
Panasonic Rec 4 Speakers $199, Dynaco Stereo 120 Amp $149. Sansui 7001 Rec $499, Rotel Rec $149, Sansui Reverberator $129, Dual 1215 Turntable $79, Elac turntable $99.
Car Stereos
Pioneer and Panasonic
Panasonic CX141 Cass A-Rev $129, Specials on Speakers, 8 Track and Cassette with or without radio.
Note: Summer Hours: 10 a.m.-6 p.m. daily. Open 'til 9 p.m. Fridays.

independent buyers discount service ltd.
939-C Esquimalt Rd.
383-1780
generating entertainment

RENT
TO OWN
1977 20"
ELECTROHOME
COLOR TV
NOTE: Rent to own also available for 26" console TV. 3 year warranty on all parts and labour and 6 year warranty plan on the picture tube. Call
CITY CENTRE TV
OPEN 10 A.M. — 9 P.M.
6 DAYS A WEEK
477-6971
Next to K Mart in the Mall

COLOR
TV SERVICE
Overhaul SPECIAL $59.95 plus parts (we make this offer once each year). Butler Brothers Television Service 383-6911

BEOCORD 2000, REEL-TO-REEL tape recorder, tape, new Grampion cardioid microphone, $350. 595-1394.

CAR STEREO TAPE DECK, still under guarantee, $85. 479-8673.

99 GROCERIES, MEAT and PRODUCE

SUMMER MEAT
SPECIAL
50 lb. barbeque pack, excellent for summer barbeques—
20 lb. chuck stak, 10 lb. hamburger patties. 10 lbs. frying chicken, 3 lbs. pork chop, 3 lbs. wieners, 4 lbs. pork sausage, $49.95.
Grade A aged super hinds, $1.25 a lb. cut and wrapped.
Alberta Meat Distributors, 1811 Cook St. 383-3012 383-8552.

ATLANTIC'S FINEST
LOBSTERS
FRESH COOKED
Save, Buy the Dozen
$30.60 a Doz. (Approx. 10-oz. ea).
FREE DELIVERY—VICTORIA
CALL NOW 474-1621

"MEAT" AT McCOLLS
Grade A sides of beef 99c lb.
Black Puddings, Slicing Sausage, White Puddings, Haggis.
PARLIAMENT MEWS
Ste. 5-230 Menzies St. 382-1611

OKANAGAN FARM FRESH peaches and apricots ready for canning, Monday and Tuesday at Colwood Community Hall, Sooke Rd., Colwood.

FRESH BEETS FOR CANING and freezing, 18c lb., 5480 West Saanich Road; Friday, Saturday, Sunday, Monday preferred.

CANNING TOMATOES, 20 LB. case — $4.50 at 3965 Shelbourne Street.

CULL POTATOES, $25 PER TON or $2 per sack. Michell Brothers, 3015 Island View Road.

HOLLOWAY'S U-PICK LOGANS, Saturday and Sunday, Veyaness Road. Your containers. 50c per lb.

LOGANBERRIES. PICK YOUR own this Monday. 6950 Vayaness Rd.

BLUEBERRIES
Hand picked, fresh at the farm in Duncan. 70 cents per lb. 746-4660.

TOMATOES FOR SALE, 40c LB. Quantities over 20 lb, 35c lb. 6432 Pat Bay Hwy.

LOGANBERRIES, $6.50 A CRATE. Loganberry jam and wine berries. 55c a lb. 652-2046.

NEW CULL PORATOES, $3 FOR mixed size, $2 for small per 100 lb. sack. 1843 San Juan. 477-5317.

FOR OKANAGAN FRUIT
Bill Bayley's Garden Centre, 3 locations. 478-8822.

NEW POTATOES, $2 PER SACK, after 6 p.m., 6095 Pat Bat Highway, 652-1546.

RASPBERRIES
Last chance to order at .79c a lb. Already picked. 386-0934.

PEAS, 50C A LB. PICK YOUR own. Green beans soon, 40c a lb. 478-2986 before 9 a.m., after 4 p.m.

PICK YOUR OWN PEAS, .40C LB. Silverrill Farm, Central Saanich Rd. 652-1644.

PICK YOUR OWN RASPBERries. Good picking. 6432 Pat Bay Hwy, 652-1534.

BILL BAYLEY WILL BUY your local produce. 478-8822.

FRESH GOAT MILK FOR SALE. Brentwood area. 652-3558.

100 MISCELLANEOUS FOR SALE

6' IMPORT TRUCK CAMperette, 17 cu. ft. coppertone fridge, and barber chair. 388-7779.

STEEL TOPS SUITABLE FOR work shop benches. 479-1100.

GARAGE SALE, SUNDAY AND Monday 8-4. 808 Colville Road.

TODAY'S CROSSWORD PUZZLE

UNITED Feature Syndicate

ACROSS

1 Vimy —: WW-I battle site
6 Odiferous oil
11 To's partner
14 Flawless
15 S. Amer. nation
16 Horse-drawn vehicle
17 Tower of —
18 St. —: Pope in 1294
20 Long overcoat
22 Coquettish woman
23 Successful songs
25 Boiled — —
28 Eris' brother
29 Coach — Parseghian
30 Whales, dolphins, etc.
32 First extra inning
34 Of a tooth tissue
39 Competitor in a race
42 Cracker
43 Wanting much
45 Odin and company
46 Wise counselors
49 Sault Ste. Marie: Informal
50 Workshops
54 Fix in the mind
55 Live under canvas
56 N. American Indians
58 California peak
60 That is
63 Wedding group member
66 Nationality suffix
67 Make laugh
68 Chopin's forte
69 Object: Law
70 Skin protuberances
71 Glutted

DOWN

1 Long curved bone
2 Miss Lupino
3 First-time performers
4 Celts
5 Building wings
6 Stress
7 "Hit — —!"
8 Sesame plant
9 Pub product
10 Absence of motion
11 Religious order member
12 Remove dirt
13 Double curves
19 Asian shrub
21 Unite
23 Disliked
24 One of the Horae
26 Does bakery work
27 Miss Horne
30 Attractiveness
31 School textbook
33 Three: Prefix
35 Mineral ending
36 Prefab. shelter: 2 words
37 Negatively charged ion
38 Garden dormouse
40 Christmas
41 Song
44 Most hackneyed
47 Speaks publicly
48 Doc's Gal Fridays
50 Lifting device
51 Appear
52 Waits
53 Notice
55 Hard outer seed coat
57 Vegetable dish
59 Takes to court
61 "— - big boy now"
62 Low person
64 Dutch commune
65 Color

TECA PISA FLATS
IDOL INAN RADIO
MILK ENLACEMENT
ELLA REV ROASTS
REELS RANON
CITE DEW WISH
OST ALLOW LENTO
WHISTLERSMOTHER
NOOSE GAYER INN
SENT PAL LAMB
GALLS NAILS
ALTARS ETE STEW
PIANOTUNER SITE
ESTES ADAR EVOE
STATS REDS DENT

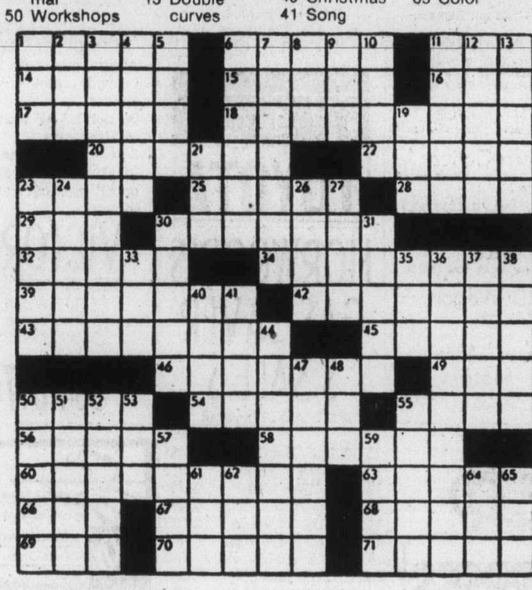

By R. A. POWER

100 MISCELLANEOUS FOR SALE

KILSHAWS
115 Fort St.
AUCTIONS
Friday at 7:00
Appraisals
for
Insurance and Sale
PURPOSES
384-6441

EIGHT-LIGHT CHANDELIER with prisom, $75; older treadle sewing machine, $79.50; blanket box, $60. Mel's Bargains, 3460 Quadra, 384-3152. Closed Mondays. Chargex available.

SOLID OAK EUROPEAN CHINA cabinet; beautiful old oak hall chair, bedroom suite, mahogany Victorian sofa. Complete brass fireplace set. Occasional tables. Rugs, plants, lamps, etc. 595-6525.

JACUZZI HYDROMASSAGE portable, will fit in any bathtub, $150; 40'x16' swimming pool, new and complete, $2000, can finance; adjustable dress form, $12; maple desk, $90. 477-2739.

AMAZON YELLOW FRONTED parrot, 2½ years old, will sell with cage and food. Offers. 4 month old 20" Panasonic color TV and living room furniture. 385-3156.

SMALL COAL STOVE FOR BOAT, also new oil stove for boat. New hydraulic steering unit for boat, small anchor and chain, also boat accessories. 477-0655.

350 NEW 8-TRACK TAPES FOR sale by retiring merchant. Top-name artists. Regular price $7.95 each, asking $3.95 each. Sold individually or lot. 477-3007.

TREASURE SALE! AUTOMOTIVE and electronic items, tools and interesting odds and ends. Saturday and Sunday, 10 a.m. to 6 p.m. only. 1195 Palmer Road.

GENT'S PANTS, WAIST 38, white shirts 16, 2 pair Jarman shoes, brown and black, 6½; all new. Folding cot, single; patio table and seat. 592-6516.

ESTATE SALE: SQUARE OAK three-leaf table, $250. 1930 vintage radio, $45. Fair 9mm Luger, $100. J. Harrison, 3055 Shamrock, Nanaimo, 758-2184.

NEW AND USED CHAIN LINK, gates, posts, fittings, angle irons, electrical wires, Western Fence and Gate. 2074 Henry Avenue, Sidney, 656-1813, 384-8332.

ACCORDION, MEDIUM SIZE Estella, $550, single stainless steel sink, $10, bathroom sink and tap, $10, conversational German course records, $3, 479-2979.

BRASS FIRE SCREEN, WOOD carrier, tools. Lewyt vacuum cleaner, accessories. Good condition. 478-3548.

REFRIGERATORS
10 cu. ft. apartment size Admiral, Gold, builder's surplus, at cost, $275. Phone 479-6486 or 595-2434.

TRY THE BLUE URN
"Antique" Furniture is affordable and of superior quality. Open 11-6, seven days, 1133 Fort. 382-9913.

J. R. PIPES
Business Systems
Office Supplies
1121 Fort 386-7728

ADMIRAL FRIDGE, GOOD CONdition, $150. One older Tappan range, good condition, $100. One stove, self-cleaning GE, $275. One chrome suite, $40. 478-5329.

USED OIL FURNACE, NEAR new, $300. Large truck load used lumber, excellent condition, $450 or best offer. 598-1105.

CARRIER - AIR CONDITIONER ideal for home or office, 13,300 BTU's, good condition, $295. Young's, 784 Fort, 382-5512.

BEAT THE HIGH PRICE, LAWNmowers repaired. Used lawnmowers for sale, locks repaired. 479-8268.

100 MISCELLANEOUS FOR SALE

GARAGE SALE
Sat. and Sun., must sell, 4-piece stained bedroom furniture, 19" colour T.V. with Stand, mattress, Queen size, micro wave oven dishes, 12-piece, bar stools, wall unit, desk, ping pong table, suitcases, electric typewriter, teak coffee table, single bed, floor polisher and shampooer, dishwasher, 25 cu. ft. freezer, garden shed, 10x7, misc. tools, skates, portable fireplace unit, carpet sweeper, and other misc. items, 957 Preston Way, 478-4769.

FREEZERS
18 cubic foot chest type, $288.88. 17.5 upright freezers, $369. ACTIVE FURNITURE DISTRIBUTORS, 566 David St. 382-8274.

INGLIS
Major Appliances
Free delivery and installations Most trade-ins accepted. Call and compare our prices. Ralph's Appliance, 1243 Glyn Rd. (off Wilkinson). Serving Royal Oak and adjacent areas. 479-7824, Mon.-Sat., 9-7 P.M.

WASHERS - DRYERS
Rebuilt, guaranteed, free delivery. Also: Inglis, Kenmore, Whirlpool washers and dryers wanted, working or not. Ralph's Appliance Repairs, 479-7824. Mon.-Sat. 9 a.m.-7 p.m.

Major Appliances and Carpet at contractor prices.
McDONALDS SUPPLY
370 Gorge Rd. E 386-6745

UNIVERSAL TRADING CENTRE 584 Johnson, Upstairs Warehouse Bargains. Tools, furniture, antiques, curios, glasswear, pictures, stereos, cameras and jewellery. 383-9512. We Buy, Sell and Trade.

ATCO REEL MOWER, $40. SUFfolk reel mower, $30. 15 gallon aquarium, light, heater and filter, $15. Two light floor lamps, $4. Salt water aquarium book $5. Large milk can, $10. Also some pictures. Phone 598-2164.

FOLDING METAL PICNIC table, carrying handles. Concrete wash tub, suitable small lily pool or patio planter. Electric milkshake mixer, electric blower for range hood. 477-3659.

FREEZER, 21 CU. FT. ELECtric trailer brakes, new. Miscellaneous tires, rims. Ladies 3-speed bikes, 2 record players. 386-7634.

8' WORKBENCH, TWO BOAT trailers, house awning, Toro lawnmower, typewriter desk, 15" snow tires. 479-1534.

DISHWASHER, UNDERCOUNTER model used two months, $250. 40 gallon electric water heater, $40. 385-8876.

SIX-MONTH-OLD 5-YEAR MEMbership European Health Spa. 652-1688.

HALF-INCH DRILL PRESS WITH motor, etc. $150 or nearest. 642-5161.

RECONDITIONED LAWNBOY mower, looks and runs like new, $85. 652-2725.

PATIO TABLE AND UMBRELLA in very good condition. $40. 385-2147.

10-YEAR EUROPEAN HEALTH Spa Membership, best offer, 384-2810 after 4.

SPANISH STYLE 4-PIECE BEDroom suite, good condition, old country rose china. 477-8356.

14 'ALUMINUM FREIGHT BOX, lined inside, $1,000 or offer. 383-1328.

HUMAS TOILET FOR SALE, brand new, still in the box. $650. 383-0273.

6 FT. SLIDING GLASS PATIO door. Best offer. Phone 478-1420.

100 MISCELLANEOUS FOR SALE

RENT
COLOR TV
$19.95
Per Month
Deluxe Model. Automatic Features
388-6264
Open Weeknights till 9 p.m.
Sat. to 6 p.m. Sun noon-5 p.m.

The Traders
388-6264 715 Finlayson

COMPLETE WALNUT SOLID wood bedroom suite including spring and mattress, a steal at $159.95; super selection of overstuffed couch and chairs for reupholstering; near-new Olympic snare drum and stand, $49.95; Electrolux shampooer, newest beige model, save $100 at $99.95; wing-backed couch and chair, tapestry upholstery, $179.95; Sony digital clock-radio, $19.95. Pete's Place, 15 minutes from town, 10 from Woolco, open 7 days and nights, financing available O.A.C. 478-6000.

GARAGE SALE
SUPER SAVINGS
675 RICHMOND AVE.
Good quality, variety items. New Christmas decorations, Wringer washer, Oak library desk, China, Chairs, Pictures, Books, Milkshake machine, Black plate glass, Rugs, Drapes, Antiques, Tools, Oversized mans' clothing, House plants. Sat., Sun., 10 a.m.-6 p.m.

MONK'S
For all your
OFFICE SUPPLY
requirement
794 Fort and 754 Broughton St.
384-0565

USED ELECTRONIC PARTS (one ton) from Reservac Computer computer, and rolls of multi-wire cable. Make any offer for lot. 477-2104.

FOLDING COT, $7. HOT PLATE, $2. 6' step ladder, $5. 2 rubber-backed green rugs. 9'x10' $25. 385-6305.

A. B. DICK 325-B OFFSET table top printing press, excellent condition, $750 or closest offer 388-4238.

MUST SELL: PAIR OF COCKAtoos, cage, stand, feeding dishes and food included, $100. 382-4019.

WHITE FACE BRICK SUITABLE for patios and barbecues, 12c each. 652-3898.

FREEZER, DINETTE SUITE, piano bench, garden statue and misc. items. 477-3197.

ONE NEW TEAK DINING ROOM suite, $500. Also component stereo with stand, $500. 477-0524, 386-9484.

ORIENTAL DESIGN, ALL WOOL carpet, direct import, save over $100. 386-2812.

9X14 GREEN WOOL RUG WITH rubber underlay. Brown chesterfield and chair. 479-3219.

BANTAMS, 50 H.P. JOHNSON, good condition, '63 Olds, 656-5352 evenings.

ENGAGEMENT AND WEDDING ring set, never been worn. Prefer cash. $800. P.O. Box 302 Victoria.

BLACK & DECKER GRASS trimmer, new. Child's crib and mattress. 592-0504.

10 CUBIC FOOT CHEST TYPE freezer, $150. 385-7490.

WESTINGHOUSE DRYER. EXcellent condition. $175. 743-2785.

PING PONG TABLE, $40. 478-7467.

BONNIE BRAE BABY CARriage, good condition, $50. 656-3496.

CLEAN USED RED BRICKS, 20c each. 652-3898.

100 MISCELLANEOUS FOR SALE

COLOR TV
MONTHLY PAYMENTS
Start in November!
3 FULL YEARS
WARRANTY
3 Full years
All Parts and Labor!
16" deluxe portable $399.95
$20 Down $16.29 Per Month
18" Deluxe portable $449.95
$20 Down $18.50 Per Month
20" Table Model TV $489.95
$25 Down and $19.93 Per Month
26" Deluxe Consol Style $599.95
$25 Down and $24.66 Per month
20" Remote Control Set $788
$25 Down and $32.69 Per Month
26" Deluxe with Rem. Control $998
$25 Down and $42.08 Per Month
34 Monthly Payments Starting November

The Traders
388-6264 715 Finlayson

MOVING SALE—Household articles of chesterfield suites, sofa beds, bedroom and dinette sets, swivel chairs, recliners, Duncan Phyfe china cabinets, table and chairs, dining room suites, hassocks, colour TV's, mattress and box spring sets, lamps, coffee and end tables, dressers, chest of drawers etc. etc. Also refrigerators, micro ranges, dishwashers, ranges, freezers. All are brand new floor display samples. We'd rather sell them at substantial mark downs than have to move them. Apply Norwood Home Furnishings Sales, 704 View St. (downstairs).

ONE ONLY 1-MONTH-OLD ELECtrolux with powerhead, guaranteed one year, save over $100, $239.95; two Electrolux with powerheads, less than six months old, one-year guarantee, save $150 at $199.95. These three machines all have the new square stainless steel powerheads. Several beige Electrolux AP-100's with powerheads at $175. One nearly-new Filter Queen with powerhead, save nearly $200 at $299.95. Pete's Place, 15 minutes from town, 10 from Woolco, open 7 days and nights, financing available O.A.C. 478-6000.

Mel's BARGAINS
USED FURNITURE
Queen size unit, $150; white wood bunk beds, $75; 5-pce. chrome dinette, $30. 3460 Quadra, 384-3152. Closed Mondays. Chargex available.

VICTORIA
LAWNMOWER & MARINE
834 Johnson 386-8338 Victoria
2354 Beacon 656-4012 Sidney

EATON'S WAREHOUSE STORE
749 View St.

'Craftsman" 10" radial Arm saw mounted on heavy duty stand — never used $350
B & D circular saw, like new $25
B & D Jig saw $10
King O' Lawn motor blade mower and catcher in mint condition $175
Raleigh' men's 5 speed cycle in new condition $80
Call 592-4874 (weekends or evenings).

USED SEVERAL MONTHS, Sealy Posturepedic imperial queen-size mattress and box spring, new $439.95, ours good-as-new except for slight tear, $239.95, save $200; several double beds from $59.95, twins from $39.95; good Electrohome console colour T.V. $199.95. Pete's Place, 15 minutes from town, 10 from Woolco, open 7 days and nights, financing available O.A.C. 478-6000.

LARGE TENT TRAILER, HARDtop, extends to 17', sleeps 6 comfortably, $600. Nearly new Baycrest 16 cu. ft. deluxe fridge, $450. Baycrest dishwasher, $375. Drop-in stove top, $50. Built-in range, $140. New Newtone stove hood, $25. All coppertone finish. Silver 10-speed boy's bicycle, $49. Purple 10-speed Sekine, $75. Open to offers on all items. 652-1777.

UPRIGHT EUREKA VACUUM plus attachments, $49.95; Hoover Constellation vacuum, $9.95; Kirby Classic upright vacuum plus attachments guaranteed 3 years, new cost $409, ours good-as-new $179.95; good selection of super cheapie vacuums. Pete's Place, 15 minutes from town, 10 from Woolco, open 7 days and nights, financing available O.A.C. 478-6000.

MATTRESS, BUNK BED SIZE, as new, $30. Johnsons' rosewood patterned china, 58 pieces, $25. Assorted glassware, Christmas lights, $10. Sunbeam hairdryer, $15. Large size Salton hot tray, $50. 477-4472.

—PICNIC TIME — GET YOUR Plates, Cups, Glasses, Cutlery — All attractive Disposable Items from the plastic shop, Industrial Plastics Ltd., 2105 Douglas St., Victoria. 386-1477 or 460 Wallace St., Nanaimo, 753-0114.

CERAMICS MADE BY IRENE Curry for sale on Thursday and Friday, August 4th and 5th, from 10 a.m. to 9 p.m. at No. 72 Lakeview Glen Hidden Valley Mobile Home Park, 2500 Florence Lake Rd. 478-6991.

SCANDELLI, 120 BASS ACCORdian, $225; old style Essex bathtub with legs and plumbing, $125; small garden tractor trailer, $50, offers. 656-3461, 2561 Beaufort Road.

DINING TABLE, RED MAPLE, drop leaf, $125, mower, Sunbeam Electric, $65, vacuum, Electric broom type, $25, shag rug, 9x12, $25, fireplace screen, $30. 592-3643.

FRONT PORCH SALE, FURNIture, beds, adding machine, saddles, arborite boards, power tools, double seats for van, pop cooler, etc. 747 Walpole off Rocky Point Rd.

SHURE MICROPHONE MIXER with reverb. 50 watt, output. 4 inputs. Hi., lo impedance. Battery and AC powered. New price $299. Asking $150. 477-3007.

DIAMOND DRESS RING: 7 DIAmonds, one large, ¼ karat, 6 single cut, 18 karat white gold. Appraised value, $750. Any reasonble offer accepted. 595-0496.

SLIGHTLY USED ALL STEEL utility trailer with adjustable ramps. Excelent for hauling cars or equipment. $1700. Call 658-8316, after 7:00 p.m.

SPORTYAK WITH MOTORmount and oars, $150. Men's Viscount 3-speed bike, rat trap, $45. 383-9201.

GOURMENT TAPPEN STAINless steel range, $100. G.E. heavy duty automatic washer, $50. Westinghouse, dryer. Offers. 477-0281.

SAND FILTER AND PUMP FOR swimming pool, new, $200. 80,000 B.T.U. propane pool heater, almost new, $225. 479-3110.

ADMIRAL SIDE-BY-SIDE 20 CU. ft. refrigerator freezer, Harvest Gold, 3 years old. Perfect working order. 748-9120.

BEAUTIFULLY KEPT DUNCAN Phyfe drop leaf dining room table and six chairs. Opens to 36"x60". Must be seen. $300. 478-4248.

QUEEN SIZE MATTRESS AND box spring, good condition. Matching sofa love seat, and chair. 477-4014.

18 CU. FT. ADMIRAL FREEZER. New Moffat range, 30", deluxe model. 656-1451.

REEL LAWN MOWER, SCREEN for sliding door, kitchen suite, 477-7146.

SWIMMING POOL, 15X4, COMplete except liner; two 13" snow tires on rims. 382-7548.

RUG — 12X15, NEVER USED. Set of dishes. Silk lampshade and 6 chandelier shades. 382-2290.

VIKING REFRIGERATOR, SMALL apartment size, $125. 478-2218, or 592-7563.

LLOYDS DELUXE ENGLISH style baby carriage, as new, asking $55. Phone 479-4669.

CHEST DEEPFREEZE, 7 CU. ft., $125. Telephone 384-6873.

9X12 TENT WITH WINDOWS AND canopy, good condition. 479-3478.

HOOVER SPIN DRYER, WASHer, good condition, $65. 474-2051.

GARAGE SALE. MISC. WED., 3rd through Sat., 6th. 1166 Lockley.

16" SPLIT FORD RIMS, 30W OIL, motor bike helmet. 642 3867.

100 MISCELLANEOUS FOR SALE

KILSHAWS
AUCTION
FRIDAY

12' Alum. boat - rubber dinghy - trailer - Seagull and 6 H.P. Evinrude OB.

Also
Fine Furnishings

384-6441

WAREHOUSE SALE
FRI. & SAT.
Genuine savings up to 50%. Everything must go! Rototillers, generators, power rakes, gas and electric pumps, swimming pool chemicals and equipment, pipe and fittings, household goods, hardware items and miscellaneous articles of all kinds. For further information:
BUTLER BROTHERS
EQUIPMENT LIMITED
652-1121
Half block west of Hudson's Bay on Herald, next to Victoria Tire.

DRAPES 16'X68", LINED, black, brown and gold pattern, $55. Heavy black, traverse rod, 14', $25. Rya rug 4'6" x 6', rust brown, $20. Two large Samsonite suitcases, $40 pair. Viking upright vacuum, $25. Eureka canister vacuum, $45. Two woven Scandinavian hanging lamps, $50 pair. Coffee table 2'x4', $10. 33 gal. Aquarium and all accessories, $40. Lovely old wooden double bed, mattress and box spring, $150. Kitchen carpet, 11 x 12' rust brown tone, $45. 386-9615, 3860 Blenkinsop.

COLEUS
PLANTS
New self-branching hybrids, brilliant foliage. On sale now! Plantarium, Lower Commerce Mall Next to View Street Parkade. 383-6222.

PS
"THE PLASTIC SHOP"
2105 DOUGLAS ST., 386-1477. ONE STOP SHOPPING FOR ALL PLASTIC PRODUCTS, Industrial Plastics.

Giant Venus
Fly Traps
Now on sale! Plantarium, Lower Commerce Mall, next to View Street Parkade. 383-6222.

B.C. ALUMINUM
Window screens $8 and up
Door parts—screen repairs
5" Gutter—Eavestroughing
Storms, Windows, Doors, Soffitt
ANGLES—TUBING—SHEETING
Patio roof—Roll up awnings
3930 Douglas (Cor. Ralph)

TWIN MAHOGANY BEDS, WITH new Grange mattresses, $325 for pair. Daveno, $115. Oak double pedestal desk, $115. 2-4" foam rubber single pads, $15 each. Chesterfield and chair, $150. 2 single beds on casters with headboard, $65 each. 382-0347.

ROUND OAK TABLE AND chairs, Oak ice-box, beds, dressers, antique stoves, and many turn-of-the-century collectibles. Red Barn Antiques, 4596 West Saanich Rd. (Royal Oak).

PLAYBOY MAGAZINES 1957-1972 in 26 custom binders, excellent condition. Offers for the lot. J. Harrison, 3055 Shamrock. Nanaimo, 758-2184.

FOR SALE, 1 WHITE TOILET and sink; 1 beige tub and toilet; 1 marble 5'5" shell vanity top; 1 double cement laundry tub. 477-3725.

DISHWASHER, AUTOMATIC dryer, two 9x12 brand new rugs, one red, one gold; tent camper. 382-2394.

GENERAL ELECTRIC WASHER and dryer, good condition, phone Jim's Appliances at 388-5363 anytime.

DOOR CLOSERS SOLD, SERviced and installed.
PRICE'S LOCK AND SAFE LTD.
847 Fort Street 384-4105

WALK-IN COOLER WITH 7 glass doors, produce, dairy and freezer cases. Large Chubb safe. 478-6050, 478-5611.

JUST ARRIVED
Some of the world's most beautiful figurines. The Porcelain Shop; 1541 Fort Street.

BACKYARD SALE — SATURDAY and Sunday. Many items, include washer-dryer, mini bike, accordion, etc. 855 Craigflower.

VIKING WRINGER WASHER with pump, excellent condition. Used one year, $150 or nearest offer. 592-7652.

WING SET, PATIO UMBRELLA, beds, dressers, bar and bar stools, toaster, fan, kitchen table and chairs, youth bed, etc. 384-1749.

6'X9' WOOL BERBER RUG from Indian, off white, excellent condition, $75. 384-2323.

OUTDOOR INCINERATOR BARrels, ready to use. Free delivery. $5.95. 383-1328.

BRICKS
Used red bricks, cleaned 24c each. Phone 388-9079.

CARPET TREND
corner of Skinner and Langford (Vic West). 386-7501.

TENT TRAILER SLEEPS 6, 10 speed, BW TV, sacrifice, must sell. 580 Margaret St. 479-5446.

COMPLETE SET OF GRACY drums and cymbals, good condition, $185 or offers. 474-1845.

SLATE POOL TABLES FROM $575 and shuffle boards L. G. K. Enterprises. 478-8559.

NEW AND USED WOODEN BARrels, plastic pails, steel drums. 383-1328.

FRIDIDAIRE WASHING MAchine, excellent shape, $75. Phone 652-5651.

FOR SALE, USED RESTAURANT bowls, tables, booths, chairs. Good condition. Best offer. 477-8920.

USED BOOK BARGAINS! MUST move. Hard covers, 25c; paperbacks, 15c. Open 11-4. 1211 Wharf.

NEAR NEW HEAVY DUTY WEStinghouse dryer, good condition, $200. 478-2030.

TEN DESKS FOR SALE, EXECUtive chairs. Office plants. 386-6164 or 479-3866.

LAMPS, SCANDANAVIAN TRIlights, earth tone, $39 each 385-3258.

NEW ELECTROLUX VACUUM, power head and full shampooer. 642-3383.

VACUUM CLEANER, LOTS OF suction, $25. Saturday, Sunday or Monday. 1268 Reynolds.

COMMODE, EVEREST AND JENnings, as new, $45. 382-1105 afternoons.

PATIO UMBRELLA AND TABLE, large size, 42" table. Excellent condition. 382-1105, afternoons.

SINGLE BED, COFFEE TABLE, car seat, electric adding machine. 382-4728.

BARRELS FOR SALE
478-7990.

CORNING WARE COUNTER TOP stove, best offer. 383-0357.

POTTER'S WHEEL FOR SALE. 477-5347, after 5:00.

SOCCER TABLE, CHAMPION, good shape, $275. 386-2363 after 5.

ELECTRIC BROOM, USED once, 9x12 red carpet. 384-0806.

SWIMMING POOL 15x8
Half Price. 479-6149

FOR SALE, USED KITCHEN cabinets. 477-3246.

100 MISCELLANEOUS FOR SALE

BARGAIN
ANNEX

USED

Wal. dining room suite with buffet	$499
Black vinyl davenport drop back with chair	$159.95
Brown 2-pce. vinyl daveno Spanish style	$99.95
4-door chest, used	$44.95
New fabric recliners from	$169
Used vinyl recliners from	$59.95
Maple finish coffee table	$39.95
New wal. finish buffets from	$125
New Pasadena 54" mattress and box	$159.95
Used coffee tables from	$14.95
Dinette table and 4 chairs	$39.95
54" bed complete	$39.95
Hide-a-beds from	$219.95
Chesterfields, from	$79.95
Old fashioned chesterfield and 2 chairs	$249.95

Trade-ins accepted
Come and Browse Around
FREE DELIVERY
A DIVISON OF
STANDARD FURNITURE
753 VIEW ST.
382-5111

SCARCE ITEMS
Cedar lined wardrobe $119. Nest of tables, $79. Oak gate leg table, $99. Tea wagon, $229. Spinette desk, $149. Drop front desk-bookcase, $149. Corner chiina cabinet, $314. Simmons hide-a-bed, $229. Set of 4 oak dining chairs, $139. Drop arm love seats, $119, and $149. Cedar chest, $119. 3 mirrored vanity, $149. Pine chest of drawers, $149. Bunk beds complete, $139. Vilas maple writing table, $95. Hoover washer spin-dryer, $109. Firescreen, $14.95 to $39.95. 8 pc. dining suite, $899. Duncan Phyfe drop leaf table and 6 chairs, $502.50. Studio couch, $69. Wooden rocking chair, $29.95 to $149. China cabinets, $89.00, $319. Use your Chargex or Mastercharge.

PANDORA FURNITURE LTD.
1050 Pandora Ave. 383-6319

GREEN COUCH, CHAIR AND foot stool, $85; 7-pice kitchen chrome set, $225; white kitchen curtains (54"x52", 50"x40", door window 22"x23") good hems, $15. Two sets masculine bedroom curtains (56"x46"), matching spread, $35 each set. Fireplace screen, tools and wood bucket, $100. 385-4979.

Deluxe Maytag dryer with electronic control, Harvest Gold. Reg. $479 — one only $419. Two-speed, heavy duty McClary washer in white. Reg. $449 — now only $399.
Butler Brothers
1720 Douglas St.
383-6911

FLEX-A-STEEL, 4 SEAT CHESterfield and 2 chairs, needs recovering, 1 outside door, $15; one inside door, $10; hardware included. 1 aluminum window frame, approx. 3x3, $5. 2 wheel girl's bike, 20", $25. Floor polisher. 477-8090.

AS NEW SOLID STATE TEST equipment — Oscilloscope, Voltometer and high voltage probe, transistor tester, 6 Volt and 30 Volt power supply, RF signal generator, sweep and marker generator. $900 firm. 386-9446.

ROCKHOUND EQUIPMENT LORtone 12" coverd saw, automatic feed, $250; Lortone lapidary arbor. 8" drums, grinder, sander, polisher, combination, $220. Two Lortone tumblers and various barrels, $100 etc. 479-5643.

ELLIOT ADDRESSING MACHINE addresses 1000 envelopes per house automatically! Ideal for your mailing list problems — worth over $1200 — asking $650 (including some supplies). Young's, 784 Fort, 382-5512.

WALNUT TELEPHONE TABLE and matching chair, $150. 5 Birk Georgian goblets, $25. Black and white TV $30. 9x12 Wool worsted maroon patterned rug, $125. 592-0547.

THREE OIL FURNACES, OIL tanks, large amount of 12x14 timbers, 6" steel pipe, steel beams, aluminum windows, electric panel box, 1962 Ford 5-ton van. 652-3898.

FILTER QUEEN
Vacuum cleaner, brand new, call Sat. Sun. or Mon. 479-6458, 1268 Reynolds.

TWIN BED HEADBOARDS, white and gold padded vinyl, as new, $15 pair; pair red lampshades, $5; 80 wadeware miniature china animals, $15. 382-9735.

2¼ CUBIC FOOT CEMENT mixer and ½-h.p. motor, new, Reason for selling — sickness. 382-9049.

NICE 6-DRAWER MIRRORED dresser, $90; student desk and chair, $100. 382-5939.

30" STOVE, $75. 12 CU. FT. fridge, $90. Both white. Good condition. 477-3728.

18" BAND SAW; 10" RADIAL arm; 9" table saw, wood lathe. 382-0075.

OFFERS INVITED FOR DEMOLItion and removal, house, at 785 West Burnside, 479-6264, 479-1463.

WEDDING AND ENGAGEMENT ring, $450 or offers. Phone 384-5898 after 5 p.m.

POLAROID CAMERA ZIT, CAR vacuum, dart board (professional). All as new. $40. 383-3220.

FOR SALE: WELL-BUILT 2"X12" fir picnic tables, 6' long, $60 each. 478-6467.

CHIROPRACTIC MATTRESS AS new, $100; with box spring, $200. 478-7068.

TABLE TENNIS TABLE, BRAND new, $60. Phone 592-9486.

GENDRON TABLE TENNIS table, new condition. Dial 592-0329.

103 MISCELLANEOUS WANTED

WANTED: FOR CHILDREN'S workshops, Super-8 Movie Camera with single framing, fast and slow motion. Also, S-8 Projector and Editor-Viewer, and tripod. 383-8833.

COLLECTOR WISHES TO PURchase snapshots of British Royal Tours in Canada. Write to No 421-3255 Cook Street, Victoria, B.C. V8X 1A4.

HOUSEHOLD EFFECTS WANTed, you have it, we'll buy it for cash. Esquimalt Trading and Thrift, 388-6542.

ANY CONDITION
Hide-a-beds, overstuffed furniture. Wil buy or remove free. 385-8385, 388-6275, pager 732 anytime.

LOOKING FOR BOOTHS CHINA made in England. Blue British scenery. No. A8024. Please call collect after 5, 206-885-6453.

WANTED: FREEZER IN EXcellent shape, ½" drill, extnsion planks, drywall texture machine. 383-3462.

WANTED: OLD CAR TO REstore or already restored, reasonable. 477-3942.

OLD CAR BATTERIES, RADIAtors, copper, brass, lead. 383-1328. 526 David.

POWER GRASS RAKE. EXERciser bicycle. Lazy-Boy chair. chesterfield. 595-4759.

OLDER STYLE BED, 4 POSTer, spindle, or ? Complete suite or separate pieces. 595-7639.

WANTED: OLD PAINTINGS, water colors. Some damaged ones acceptable. 382-4636.

WANTED: NEAR NEW 16' BOAT package. Fibreglass. 477-1987.

WANTED: OLD USED RED bricks. Phone 388-9079.

103 MISCELLANEOUS WANTED

LUNDS
AUCTIONS
Tuesday — 7 p.m.
Friday — 1:30 p.m.
APPRAISALS
For All Purpose
386-3308

WE WANT YOUR GUN
RIFLE, SHOTGUN
OR HANDGUN
CASH FOR ALL MODELS
Robinson's
Since 1929
VANCOUVER ISLAND'S
LARGEST
GUN SELECTION
1307 BROAD 385-3429

QUESTION
Where can I get the best advice on buying or selling guns?
ANSWER!
INTERNATIONAL KNIVES
574 Yates St. 383-2422
(Across from the Post Office)

THE SALVATION ARMY Needs your re-usable clothing, furniture and household goods. "Help us to help others." Family Thrift Stores. Victoria, Sidney and Langford. For pickup — 386-3295.

CASH PAID FOR WHOLE households and individual items. Attica, 384-1644.

OLD POSTCARDS, OLD JEWELry, pocket watches, etc. 595-7567 or 383-8311.

WANTED: 800 WHITE POlyester buttons, free or very cheap. 595-2216.

WANTED: RESTAURANT EQUIPment, canopy fire systems, dishwasher, radar-range, etc. 477 0710.

RUG COLLECTOR WILL BUY genuine, antique rugs. Victoria Press Box 681.

WANTED SHALLOW WELL pump. 652-1479.

SELL OLD BOOKS TO THE Haunted Bookshop. 382-1427.

FRIDGES AND FREEZERS bought. 598-7422. All-Temp.

109 MISCELLANOUS TO RENT

WHY BUY? . . .
AND MAKE A MISTAKE.
Telephone Answering Machine
Rentals at INTERCONNECT
384-0511

SAWYER SEWING CENTRE
RENT TO OWN — Domestic and Industrial sewing machines
540 FORT 388-4228

115 SWAPS

27' GRENFELL FLYBRIDGE cruiser, 413 Chrysler F.W.C. Monel water and fuel tanks, radio, sounder, dinghy. Full canvas cockpit, $11,500 or best offer. Take auto truck, smaller boat or ? in trade 656-6806.

ILLNESS FORCES US TO PART with our lovely '76, 26' GMC motor home. Fully equipped, all extras, 7,500 miles. Will consider summer cottage or southern condominium, 477-3358.

1969 BUICK WILDCAT, 4-DOOR hardtop, excellent shape for ¾-ton pickup automatic or sell. 386-3770, after 6 p.m. except Saturday and Sunday.

YEAR-OLD 13' TRILLIUM TRAILer, fridge, stove, furnace and extras. Value, $4000 or trade for camper van. 595-1863 evenings or weekends.

$15,000 EQUITY IN 2-BEDROOM deluxe high rise condominium. Will trade up or down on 21-foot or longer boat, power or sail. 592-0730.

1971 TOYOTA CORONA 4 DOOR automatic, new paint, motor, trans good. Value $1395, will trade? 479-5039.

MOTORHOME, 29' CONVERSION GMC, excellent family unit, $4,750 or best offer. Take auto, truck, boat or ? 656-6806.

22 SEA RAY I-O, EXCELLENT condition, swap for big rubber tired front end loader, property or ? 748-8033 Duncan.

WANTED: CURRENT MODEL compact. Swap for 1975 Plymouth Gran Fury wagon, 13,000 miles. 477-7464.

DATSUN PICKUP, OUTSTANDing condition. Require larger pickup. 479-1687.

116 COINS and STAMPS

SMALL CANADIAN COLLECtion, 1859 to 1935 mint and used, catalogues, approximately $350. 598-4215.

THE STAMP MART, 811 FORT, Tele 383-7821, many collections for sale — e.g. France, French Colonies, Australia, etc.

EXCELLENT COIN COLLECTION and stamp collection for sale. Phone 658-5135.

117 ARTS and ANTIQUES

SOME NEW ARRIVALS FROM Scotland — dressers, tables, chairs. We have in stock a superb ornate mahogany Louis whatnot, was $1195, now $699.95; several good pieces of antique Scottish pine. Pete's Place, 15 minutes from town, 10 from Woolco, open 7 days and nights, financing available, O.A.C. 478-6000.

COLLECTORS BARGAIN! EXQUIsitely carved Icon and Plaque. Silver grape cutters etc. Browsers' Corner Antiques, Nootka Court, business 382-7613 or 386-0360.

FINE PROFESSIONAL FURNIture refinishing and antique restoration at reasonable prices. 598-1715.

1927 WESTINGHOUSE RADIO $100. Early American rocking chair, $200. Early American spinning wheel, $200. 383-4317.

LIGHT OAK MILITARY CHEST $235; 3 small desks under $195; Vases. Clocks, The Blue Urn, 1133 Fort.

QUALITY, QUANTITY ANTIQUES for everyone. Attica, open 7 days a week, 384-1644.

NEEDLEPOINT CHRYSANthemums on brown background, 18 inches square, $175. 478-1975.

RUG COLLECTOR WILL BUY genuine, antique rugs. Victoria Press Box 681.

FURNITURE REPAIRED. ANtiques our specialty. 478-2539.

120 GARDEN SUPPLIES

VANCOUVER ISLANDS LARGest stock of new John Deere lawn and garden equipment. Good reconditioned trade-ins usually in stock. A. Grieve Motors Ltd., 652-1642 days, 652-4192 evenings.

B.C. GREENHOUSE BUILDERS. Quality aluminum and glass greenhouses. Exhaust fans, automatic vent openers, etc. For brochures, information, write 783 Hutchinson or phone 385-2841, anytime.

21" TORO GUARDIAN MOWER, like new, $195. 478-4598.

Fertilizer

LIQUID FISH FERTILIZER, bring own container, $1 per gallon, while supply lasts. Walking garden plough with cultivator, $100. 478-6969.

STRAIGHT OLD COW MANURE. 7 yds. $50. Bags $2.00. 595-0773.

Plowing, Rotovating and Cultivating

DON'S TRACTOR SERVICE
477-3913
We rotovate, plow, cut grass and brush also, loading and hauling.

Plowing, Rotovating and Cultivating

COOPER TRACTOR SERVICE
478-3143 or 477-5167
Grass or brush mowing, rotovating, loading, hauling, lot cleanup.

120 GARDEN SUPPLIES

Topsoil, Rocks and Fill

SCREENED TOPSOIL WITH sand and manure $12 C.Y.
Minimum Delivery 6 C.Y.
Garden Sand $3 C.Y.
Plus Delivery
Sand — Fill
Road Gravel
Drain Rock
Crushed Rock
Bark Mulch — Fine ¾"-1½"
Bark Mulch — Coarse 1½"-3"
E. NIXON LTD.
Office 385-4431
Nights 479-1937
or 479-2995

TOP QUALITY SHREDDED TOPsoil, mixed with sand and manure, 10 to 14 yard loads, $8 per yard. Smaller amounts available. Peninsula Bulldozing. 479-1884.

NO. 1 SCREEN TOP SOIL, WITH sand and manure, 7 yds. for $65, 14 yds. $120, self pick up $9 a yard. 478-3322.

VIRGIN SOIL
Shredded black peat soil, fast delivery, call A-1 383-1532.

FREE FILL AVAILABLE. 10,000 yards. Delivery charge only. 478-8361, 477-4142, 592-1331.

FILL, GOOD PACKING, IDEAL for road base etc. Delivered. Phone 388-9079.

LAWN SOD
Johnson Sod Farms. Orders of all sizes. 339-4803. Comox.

BAGGED BLACK PEAT SOIL. Pick up or we deliver. 382-2843.

FREE GRAVEL FILL, YOU haul. 385-5426.

QUALITY BLACK PEAT SOIL. Keep this number. 477-3509.

125 PETS and SUPPLIES

ITS OUR
1ST ANNIVERSARY
SALE

To show our appreciation for Victoria's fantastic support we will be offering many great bargains.

AMAZING
TANK PRICES
Still the lowest in town
10 Gal Complete Kit
Includes: Tank, hood, pump, filter, heater, thermometer, air valve, tubing, charcoal, filter wool. Plus as much helpful advice as you need.

17½ Gal Only 14.99
24 Lx12Wx14H
Woodgrain trim

23 Gal. Only $18.99
30Lx12Wx14H
Woodgrain trim

50 Gal. Only $49.99
48Lx12Wx19H
Plastic Trim

Plus a complete line of accessories.

Tropical Fish
SPECIALS

Female Bettas	2 for $1.49
Gold Barbs	4 for $1.49
Silver Dollars	2 for $1.99
Irridescent Shark	2 for $2.99

REDTAIL SHARKS
Lowest Price Ever ! !
3 for $1.49 ! !

Now in Stock:
—Dynaflo II cartridges all sizes.
—Metaframe Frozen Brine Shrimp.

Tropical Fins
AND FOLIAGE
2719 Quadra 385-1000
OPEN MON.-FRI. 10:30-9 P.M.
SAT. 9-5:300, SUN 1-5 P.M.

TROPICAL FINS
and FOLIAGE
2719 Quadra 385-1000
SALT and FRESH water fish
AQUARIUM SYSTEMS
Open 7 Days a Week

SILVER TIPPED MAIL AFGHAN hound wishes to stud with female any breed. No charge. 382-3573 after 2 p.m.

SIAMESE CATS
Seal kitten male 11 weeks, frost male 8 months, registered. 386-2776.

ONE WHITE MALTESE POODLE cross, female dog, 2½ years old, needs loving home. Offers. 478-5218. After 6.

HEALTHY BABY GUINEA PIGS. Attractive colours, markings. Instructions for inexpensive cage, maintenance. $3.50. 479-7215.

BEAGLE PUPPIES, 9 WEEKS old, purebred. Cobble Hill, 743-1227.

MIKSAS LITTLE ARK REGIStered Doberman Pinscher Puppies. (Campbell River). 286-1374.

SEALPOINT SIAMESE KITTENS, all healthy - vigourous - trained. 112-246-9537.

REGISTERED OLD ENGLISH Sheep Dog puppies. Phone 246-4267 or 746-4332.

WANTED — FEMALE MALTESE terrier puppy up to 6 months old. 658-5930.

DOG GROOMING, IN YOUR home by certified groomer. Phone 478-5953.

RABBITS IN CAGES, purebred and mixed breeds. Phone 477-1330.

DIAL-A-KITTY
652-2695

BIRD CAGE, LARGE NICKEL plated with heavy base stand. $25 or best offer. 479-8106.

2-YEAR-OLD COLLIE SHEPherd, all shots, $25, to country home. 382-3866 evenings.

9 KITTENS, VARIABLE COlours, short and long hair, 1½ months old, free. 478-2364.

TOP QUALITY FANCY PIGEONS, rare breed, and good homers. 384-6928.

REGISTERED GERMAN SHEPherd puppy, female, black and tan, 592-0249.

EXCEPTIONAL GERMAN SHEPherd female puppy. Both parents champion. $150. 746-7591 or 246-0972.

PUREBRED IRISH SETTER pups, three males left. Phone 478-9969.

2 POINT SIAMESE KITTENS, 3 months old, male and female, $25. 746-4076.

FREE TO GOOD HOME, SHEPherd lab cross, puppies 8 wks. 478-1494.

FOR SALE: BEAUTIFUL MALE Maltese pup, 5 months old, only to good home. $150. 478-6690.

MUST SELL: PAIR OF COCKAtoos, cage, stand, feeding dishes and food included, $100. 382-4019.

SIAMESE TABBY CROSS, FREE to good home. 385-6158.

BLACK AND WHITE DUTCH rabbits, 4 months, $5. 382-6708.

RABBITS AND CAGES, VERY reasonable. Must be sold. 384-3026.

COCK-A-TOO, YOUNG MALE, lesser sulpher, $600. 656-4133.

RABBITS FOR SALE.
477-3837

4 ADORABLE KITTENS, FREE to good homes. 477-5645.

GREATER VICTORIA DOG OBEdience Training Club. 592-7310.

HAMPSTER AND CAGE, $5 OR offer. 1522 Burton Ave. 595-5178.

SPAYED FEMALE CAT.
592-3536.

FREE: ASSORTED KITTENS. Must go. 386-9164.

CUTE KITTENS, HOUSEBROken, free to good homes. 598-3249.

FREE KITTENS, TRAINED TO good home. 592-3120.

FREE. 4 MONTH OLD RABBIT. Unusual markings. 384-5654.

MALE ENGLISH SHEEPDOG, $200 or offers. 365 Gorge Road W.

127 CHICKS, POULTRY HATCHING EGGS SUPPLIES

SELLING CHICKENS FOR meat, $2 each. 478-0884.

MOSKOVI DUCKS, $3.50 AND $4.00. 652-1408.

DUCKS, GEESE, GUINEA FOWL. 652-3898.

128 LIVESTOCK SUPPLIES and EVENTS

BEAUTIFUL REGISTERED standard bred gelding 16.1 H. Excellent jumper. Gentle disposition. Very reliable and willing, always giving an enjoyable ride. $800. Kelvin June Bug registered Welsh Arab pony, 13.1 H. Very pretty, good conformation, and gentle. Excellent jumper and show pony for all classes. No bad habbits. $600. 479-5595.

BALLYMURRY FARM SELLING all sheep. Beautiful blacks, some very long coarse wooled, some very soft wooled bred from Corriedales. Romneys and Romney crosses. Four good rams. All sheep carefully selected and bred for their excellent fleece. Ring Pat Crofton. 479-5595.

7 YEAR OLD ½ MORGAN GELDing, western, fine with children and pets, but requires experienced rider. 2½ year old registered Anglo Arab gelding. Needs trainer — rider that also has a few dollars to buy same. 746-4086.

BEAUTIFUL APPALOOSA, 5 years old, 14 h.h., English and Western, well-trained, good disposition. Excellent on trails and in traffic. Jumping potential. Asking $450. Call 658-8361.

ANNOUNCING THE OPENING of Wallace and Regan Feed and Horse Supplies Ltd. Importers of quality alfalfa from Washington and the south Thompson. For further details, call 656-4759.

FOR SALE: TO KIND COUNTRY home, 4-year-old chestnut registered thoroughbred Mare. 15.1 H. Gentle, placed in shows. Good for junior rider. 477-2778.

6 YEAR APPALOOSA MARE, $450. 5 year registered ¾ Arab mare, 3500. 8 year thoroughbred mare, $450. Weaner piglets. 642-3693.

16.2 HANDS THOROUGHBRED chestnut gelding, 8 years old, have evented successfully, good in dressage, etc. For experienced rider. 479-7975.

OAK MEADOWS BARN DANCE, August 13th. Northern Lights Band. Tickets available at Shanks Saddlery and Circle E Saddlery. 479-6843.

WANTED: GENTLE HORSE, about 15 HH, 5-10 years, western or english. English preferred. Good home. Lots of land. (25 acres). 478-4167, Karen.

REGISTERED THROUGHBRED mare, 16.2 hands high h.h. 10 years old. Well schooled and quiet. 658-8473, after 4 p.m.

WANTED— HOME FOR TWO goats, one milking, for 10 months. 643-5067; or leave message 477-6170.

THOROUGHBRED QUARTER horse for sale. Gelding. $350. Room and board available, box stalls, pasture, trails. $85. 479-4848.

DOUBLE AXLE UTILITY TRAILer with cargo door and lights. 6'8" wide, 11' long, 4' sides. $400. 479-2057.

REGISTERED QUARTER HORSE, mare, 3 years old, 15 HH, experienced rider, before 10, 479-6608 after 6, 652-1423.

SADDLE AND LEATHER REpairs. Rubber tired buggy, English and Western saddles for sale. 384-7238.

EXCELLENT QUALITY CROP hay, delivery available. Boar at service. 748-0030.

BOARD HORSES. 4 ACRES OF land, stalls, riding ring. $90 a month. 479-5075.

ENGLISH SADDLE, LEATHERS, irons and girth, for sale, $110. 656-4223.

REGISTERED POLLED HEREford bull for sale, 3 years old, excellent blood lines. 112-746-6769.

BALED HAY WITH CLOVER IN the field. $1 per bale. 652-1664 or 652-3704.

HAY FOR SALE, DELIVERIES arranged. Griers Farm Ltd., Duncan, 746-6550.

SCOTTSDALE STABLES, FULL board, box stalls, riding ring, pasture, 478-9969.

WESTERN SUEDE CHAPS, BUCK stitching, rust colored, size medium. $70. 652-2202.

KIDS, GOATS AND ONE HEN for butcher. Want eggs for hatching. 656-3748.

TWO PUREBRED REGISTERED Aberdeen cows. 479-6944, 479-1338.

FOUR BLACK HEALTHY LAMBS, 2 ewes, 2 rams. 478-6257.

HEALTHY WEANER PIGS, 6½-weeks-old. $37 each. 478-1338.

PIGLETS, DUROC, EIGHT weeks, $45. Phone 479-5097.

LARGE BALES OF HAY, $1.50 each, in field. 478-0563.

GOOD HAY
For sale, $1.00 per bale. 652-1636.

130 HEAVY EQUIPMENT and MACHINERY

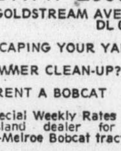

BOBCAT

HABITAT 2000
994 GOLDSTREAM AVE.
478-0811 DL 00784A

LANDSCAPING YOUR YARD?
SUMMER CLEAN-UP?
RENT A BOBCAT
Special Weekly Rates
Your Island dealer for Allis Chalmers-Melroe Bobcat tractors.

FORCED TO SELL DUE TO illness, 825 Diesel Bobcat and 10' backhoe and single axle dump truck. To be sold as a unit, $25,000. Call after 6 p.m. 383-3659.

NEAR NEW, MODERN SHEET metal fabricating equipment for sale or will lease with option to purchase to responsible party. 479-6612.

1970 — 330 TIMBERJACK SKIDder, new re-cap Forester special, 18.4x34. Rebuilt trans, brakes, new pins, Nanaimo — 753-2997, evenings.

WANTED TO RENT OR BUY, front end loader, around ½ yard capacity. Reply Box 305 Sooke.

135 FARM IMPLEMENTS

ONE TD18A TRACTOR, WENCH, and blade, $3,500. 479-7476.

NEW ROTO-TILLER, 3-HORSEpower heavy-duty. 642-3867.

150 CARS FOR SALE

1976 FORD LTD LANDAU. 4 door white pillared hardtop, P.S. P.B., automatic, cruise control, temperature controlled, air conditioning, tinted windows, AM-FM tape system and much more. Call at No. 209 Fort Victoria Trailer Park.

'71 CUTLASS CONVERTIBLE, AM-FM tape, new radials, excellent condition; '71 Camaro, rare SS 396, new radials, low mileage. Trade for Corvette or Targa Porsche. 384-2853 or 384-3481.

1963 IMPALA 2-DOOR HARDTOP, 327, 4-speed, 488 posi, buckets, console, factory tach, '64 Impala 2-door hardtop, body, offers. 60 GMC ½-ton, '57 Ford Rancho, V-8. 384-6292, 385-6378.

1966 PLYMOUTH BELVEDERE New 318 engine with only 30,000 miles. New front tires, exhaust system and super heavy duty shocks. First $650 takes it. 383-8398.

1973 FIAT 128
4-speed, radio, buckets, near new Michelin X Radials, 38 miles per gallon, 35,000 miles, blue, cream interior. Looks brand new. 478-7503.

PROJECT CAR, 1963 NOVA, needs lots of work. Must see, then give offer. 3247 Glasgow.

1971 LAND ROVER STATION wagon, 4-wheel drive, one owner. Asking $2,850, offer. 477-2104.

1961 PONTIAC PARISIENNE, moving, first good offer takes. 385-6158.

MUST SELL — 1968 CADILLAC Fleetwood Brougham, offers. 388-6275, pager 607.

1966 VOLKSWAGEN. GOOD RUNning condition. $600. 478-3328.

150 CARS FOR SALE

DOUGLA

VOLKSWAGEN
PORSCHE
AUDI

USED 75-76 VW RABBITS
Custom, Deluxe, Automatics
From $3295

PREMIUM USED

76 Bobcat, 4 spd.	$3595
76 Capri II, 4 spd. HB	$4695
75 Mazda, 4 spd.	$2895
74 Astre hatchback	$2495
74 VW Dasher	$2695
74 Celica, 4 spd	$3695
73 Mazda, 4 dr. AT	$1795
73 Audi Fox, 4 spd.	$3995
72 Cortina, 4 spd	$1795
72 Toyota, 4 spd	$1495
72 Toyota 4 spd	$1795
70 Maverick, AT	$1695
70 Viva AT	$995
70 Volvo	$2995
69 Cortina	$1195
68 Volvo	$1295

100 PER CENT FINANCING O.A.C. SCOTIA PLAN

Douglas Volkswagen Ltd.
Porsche - Audi
3329 Douglas Street
388-5466
Dealer Licence 00341A

REG. MIDGLEY
AMC Jeep

WHY Would You Buy A Used Car ANYWHERE ELSE?

We Guarantee Our Cars! We Safety Test Our Cars! We Take Special Care in Reconditioning and Cleaning Our Cars! We Price Our Cars Fairly!

DON'T TAKE OUR WORD FOR IT, COME ON OUT, HAVE A LOOK!

'74 HORNET 2-DR	$2277
'73 HORNET 2-DR.	$2177
'75 DODGE DART	$3677
'71 OLDS ROYALE	$1877
'75 VALIANT CPE	$3677
'71 MATADOR H.T.	$2277
'68 CHRYSLER SED	$1277
'74 FIAT 128	$1997
'75 GREMLIN "X"	$2977
'75 DATSUN 710 CPE	$3677
'75 PACER 2-DR.	$2977

WE TAKE JUST ABOUT ANYTHING IN TRADE!

REG. MIDGLEY
AMC Jeep

736 Cloverdale 385-8756
DL 00247A

BILL CARTER'S CARS LTD. HAS a large selection of good used cars under $1000. 2538 Government Street, between Bay and Hillside, open 9 a.m. to 8 p.m. 385-1716, D00908.

HOMELY, BUT RELIABLE, 1970 R-8 Renault. Tested, new battery, radial tires, dealer maintained, excellent economy. Asking $695. 386-2897, evenings.

'76 PLYMOUTH DUSTER COUPE. 6-cylinder slant automatic. Power steering, power brakes. AM-FM cassette. In mint condition. Offers. 383-6953.

1963 PONTIAC PARISIENNE, 2-door, hardtop, V-8 automatic, stock, good condition, 63,000 original miles, 478-1483 after 6 p.m.

1965 VALIANT STATION WAGON, slant 6 standard, new tires, radio, trailer hitch, tested. $375. 477-2093 after 4. 1815 San Pedro Ave.

1976 CADILLAC COUPE D-VILLE, metallic silver, leather interior, fully equipped, 652-4353.

VALIANT, 1964, SLANT 6, AUTOmatic, excellent running order. $700. 598-1994.

'67 MERCURY RIDEAU, 289, runs good, clean, tested in April, $450. 474-2051.

1[illegible] VEGA HATCHBACK, 37,000 miles, 4-speed, great condition, $1350. 386-9368 home, 478-8357 work.

'71 FORD RANCH WAGON, 400 engine, 4 like new tires, $1800. 478-5329.

63 VALIANT 4-DOOR, AUTOMATic, good condition, government tested, $275 or best offer. 477-5865.

1971 PINTO, NEW TRANSMISsion, new clutch, 4 new tires, $1000, or offers. 477-2562.

1973 FORD CAPRI, V6, 4-SPEED. $2700. Phone 477-0286.

1964 CHEV, $100, RUNNING, AUtomatic, 283. 592-4045.

1964 FORD GALAXIE 500, XL, rebuilt engine. Phone 479-5013.

CORVAIRS, 1965 RUNS, TESTED, $50; 1962, not running $10. 479-1918.

S&H TOYOTA

76 MARK II
4 dr. auto $5695

75 CORONA
4 dr. auto $3995

73 AUSTIN
MINI. Excellent condition. $1695

72 TOYOTA
COROLLA S.W., 4 spd. $2495

76 CHRYSLER
4 dr. auto. $6695

76 VOLARE
2-Dr. auto. P.S. Very low mileage $4695

76 PLYMOUTH
FURY sedan. Fully equipped, 12,275 mi. $4495

76 ASPEN
4 dr., sdn., p.s., auto., radio, 8230 miles. $4695

76 CHARGER
13,998 miles $4495

75 MONZA
SPORT. Sunroof, tape player, 16,900 mi. $4895

75 MAVERICK
4 dr. auto. $3495

74 TORINO
2 dr. sport auto. $3995

74 DART
2 dr. 3 spd. stnd $2495

SAUNDERS AND HITCHMAN LTD.
2040 Cadboro Bay Road at Fort and Foul Bay
Dealer Licence D01751A

592-2471

S&H TOYOTA

Garden City Auto Sales Ltd.

L()()K AT THESE

74 DUSTER
2 Dr, 8 auto, PS, PB, 25,000 miles $3195

70 DART "SWINGER"
340, auto, headers, mags $2795

71 LEMANS "Convertible"
8, auto, buckets $2995

70 BARRACUDA "Convertible"
8, auto, buckets, mags $2995

74 CAPRICE "Convertible"
8, auto, power windows, factory tape deck $4695

66 PLYMOUTH
4 door, 8, auto $295

73 COUGAR
Loaded, vinyl roof $3995

68 CORVETTE "ROADSTER"
$5895

68 MERC
Pickup and camper, 4 speed $2795

Many more cars, trucks and campers from $300 to $10,000 to choose from. Also — see us about leasing your next car and check the advantages.

All Offers Considered
TRY YOURS!

SEE US ABOUT LEASING YOUR NEXT CAR

2978 Douglas
382-9111
D-00319A

1940 FORD V-8
2-door sedan, restored to original, over $4,000 invested, $3,000 firm. 356 Sparton Rd. (off West Saanich).

"75 MERCURY MARQUIS BROUGHAM
Fully equipped including air conditioning, cost $10,200, sacrifice $4850. 28,000 miles. 595-6682.

1970 TOYOTA STATIONWAGON, automatic, excellent condition, tested, $1500. 658-6487, after 6:00 p.m.

1971 PONTIAC STATION WAGON, 350 V-8, auto., power steering, power brakes, good condition. $1595 or near offer. 642-3969.

'75 FORD 500, 2-DOOR, EXcellent condition, power steering, power brakes, 34,000 miles. $2895. 384-7323.

1972 DODGE CHARGER, CONsol, bucket seats, silver grey, $2,200, 658-8681, 4897 Sea Ridge Drive.

73 PLYMOUTH BARRACUDA, good shape. $3000. Call Reg 478-7608.

'67 PONTIAC, LTN, 283 POWER steering, automatic, running order, new rubber, asking $325. 478-3901.

'67 VW SQUARE BACK STATION wagon, good running, clean body, 4 speed, $895. 598-5595.

'76 CADILLAC
Coupe DeVille — Offers!!! 383-6405, 382-7402.

1970 BELAIR, 350 V8 AUTOMATic, excellent condition, $1,000. 479-5724.

1962 CHEV 4-DOOR, MECHANIcally sound, $350 or highest offer. Phone 652-1283.

'74 SUPER BEETLE, RADIO, tape deck; radials, excellent condition, $2,400. Phone 474-2847.

BUICK LESABRE, '69 PERFECT condition, loaded with extras, 656-1635.

1967 VW, TESTED, MUST SELL, $700, or best offer. 382-8524.

McCALLUM DATSUN VOLVO
McCallum Motors Ltd.

DON'T BUY 'Til You See These Units!!

76 Gremlin 'X'
75 Astre SJ, H-B
75 Pacer
75 Roadrunner
72 Olds Delta Royale
67 Camaro
75 Volvo 245. DL. A.T.
73 Volvo 144, A.T.
77 Datsun 280A
76 Datsun, 4x4 P.U.
76 Datsun B210, A.T.
76 Honda Civic
75 Datsun '710' 2-dr.
75 Honda Civic (silver)
75 TR7
75 Honda Civio, H-B
74 Datsun 710
73 Audi Fox
72 Mazda P.U.
70 Datsun, 510, A.T.

100 POINT BCAA INSPECTED

DOWTOWN
1101 YATES AT COOK
382-6122 Dlr. Lic. 00850A

COLWOOD
1836 Island Highway
478-1741 Dlr. Lic. D-00850A

Millstream CHEVROLET

'76 HONDA CIVIC 4 speed, radio. Finished in maroon. Black interior $3390

'74 DATSUN 610 wagon, 4 cylinder automatic, radio. Blue with fawn vinyl interior $3200

'71 CHEVELLE MALIBU 2-door hardtop, V8 automatic, power steering, power brakes, radio. White with black vinyl top. $2250

'76 GMC ¾ ton pickup, V8, 4 speed, power steering, power brakes, radio. 2-tone red and white. $5650

'66 GMC pickup truck. Complete with Vanguard camper. V8, 4 speed. Finished in blue. $2150

OPEN
MON.-FRI.
8:30 a.m. - 9 p.m.
SATURDAYS
9 a.m. - 6 p.m.

Millstream Chevrolet Ltd.
1730 Island Highway
474-1211
Dealer Lic. D01384A

PAINTER
MOTORS LTD.

76 CADILLAC Coupe	$10,700
75 TORINO Squire Wagon	$4295
74 DATSUN 710, 10,000 mi.	$2695
74 CHEV ¾ ton 27,000 miles	$4,195
73 MUSTANG Fast Back	$3,695
73 CUTLASS S, V8, auto	$2995
72 MUSTANG convertible	$2995
72 OLDS Toronado, loaded	$3595
72 TOYOTA 1600, 4-speed	$1795
71 DART Swinger, 6, AT	$2195
71 BUICK Centurion, air	$1995
71 CAMARO V-8, AT	$2195
70 COUGAR V-8, auto	$1995
70 CHALLENGER V-8 auto	$2995
69 MALIBU 2 dr. Hardtop	$1895
67 MUSTANG V-8 auto. p.s.	$1895

AND MANY OTHERS TO CHOOSE FROM

1513 QUADRA at PANDORA
D-00346A 385-0122

70 VW WESTFALIA CAMPER EQUIPPED! Needs minor repairs. A steel at $2270. Trades accepted, 100% financing O.A.C. Phone or see MARTIN CUMMINGS at 382-7121 or res. 477-8476. Empress Pontiac Buick GMC Ltd. DL 001227A.

1973 FIAT 128. CLEAN WELL maintained. $1485. Sports and Classic Cars Ltd., 384-1721, 592-3121. Dealer 00244A.

'73 VEGA GT 4 SPEED, RADIO, posi-traction, headers, etc. Orange with black interior. Mechanically excellent. $1,600. 385-2028.

'65 CHEVY II, ASKING $200, good transportation, 384-2825 from 10-4 Friday, from 12-7 p.m. Weekends.

'69 MALIBU CONVERT. 350 4-barrel, bucket seats. $1,950. Weekdays 382-5522, weekends and nights, 385-8817.

1968 FORD GALAXIE 500, power steering and brakes, good condition, $700 or offers. 642-4484, 479-4005.

1964 FALCON FUTURA 4-DOOR, 260 V-8, auto, $200 or offers. 384-2801.

1975 PLYMOUTH VALIANT. V8, immaculate, 23,000 miles. Call 383-4342.

MUST SELL 1957 PONTIAC, slant 6, automatic, 4-door, asking price $375. 384-8908.

'74 GREMLIN
19,000 miles, excellentt condition, 598-1910.

1969 TOYOTA COROLLA SPRINter, good running order, $700. 478-5029.

MUST SELL 1974 MUSTANG II Ghia, V-6, 21,700 miles. 383-8645.

1971 ELDORADO. ALL EXTRAS, including sunroof. 595-8984.

1976 VEGAS H BACKS.
Phone 383-4342.

1950 FORD, IMMACULATE CONdition, $3500 firm. 386-0035.

THREE POINT MOTORS

ALL CARS BCAA INSPECTED

76 DATSUN F10
Metallic blue, radio $2,995

76 DODGE ARROW
Metallic blue hatchback, automatic, 6,000 miles $3,595

76 MAZDA 808
Red four-door sedan, automatic. Only 2,500 miles $3,395

76 DATSUN 710
Red four-door sedan, radio, 10,500 miles $3,795

76 DATSUN 710
Four-door automatic, red with white vinyl roof, radio $4,295

76 DATSUN PICKUP
Automatic, heavy-duty bumper, truck mirrors $4,395

76 DATSUN PICKUP
Automatic, deluxe canopy, mag wheels, radial tires, heavy-duty bumper, truck mirrors, radio, other extras $4,695

75 AUSTIN MARINA
Deluxe olive green coupe, radio $2,495

75 DATSUN 710
Very sharp four-door sedan, blue with white vinyl roof, radio $3,295

75 MERCEDES 280
A beauty! Balance of factory warranty $13,975

74 TOYOTA PICKUP
Deluxe canopy, radio $2,995

74 DATSUN B210
Two-door, automatic, 21,000 miles, Michelin radials $2,995

73 TOYOTA CORONA
Sedan, radio $2,295

73 TOYOTA COROLLA
Blue 1600 coupe with mags, radial tires, radio $2,495

73 VOLVO 164E
Gold sedan, black leather, automatic, sun roof, radio-tape deck, radials $5,395

72 CORTINA
White sedan, radio $1,695

69 PONTIAC
Hardtop, 350 V-8 automatic, only 52,000 miles $1,395

77 DATSUN CLEAROUT SALE PRICES NOW AT

2620 GOV'T AT HILLSIDE
385-6737
Dealer Licence D00740A

MADSEN
MOTORS LTD.
2691 Sooke Rd. (Glen Lake)
478-5011

76 VALIANT 4 dr. Red.	$3895
76 VW Rabbit, yellow	$3695
75 MALIBU Classic, Maroon	$3495
74 VISTA Cruiser, Brown	$4795
74 TORINO Squire, Gold	$4195
74 CUTLASS 2-dr., blue	$3795
73 VEGA wagon, auto., green	$2195
73 GRAN TORINO 2 dr. Blue	$2495
71 CHEVY Nova 2 dr, Green	$2195
71 MAZDA 2 dr, Blue	$1195
71 HORNET 2 dr, std., red	$1095
70 VW Bug, orange	$1395
69 CUTLASS 4 dr, blue	$1695
68 BEAUMONT wagon, green	$1295
69 EPIC, blue	$ 595
68 DATSUN, auto., beige	$1095
68 VOLVO 4 dr, auto	$1295
67 FAIRLANE 4 dr, white	$ 795
66 BUICK 4 dr.	$1095
63 FALCON wagon	$ 295

MANY MORE TO CHOOSE FROM

BANK FINANCING
No Down Payment
Up to 48 Mos. O.A.C.
OPEN 9 A.M.-8 P.M.
DL 00569A

'70 VW BUG, DEPENDABLE, well cared for, excellent condition, moderate mileage, four new tires, 1600 cc, automatic stick shift. $1700. 656-6218.

1972 LEMANS, TWO DOOR, A-1 condition, also two white wall tires, F78x14, roof racks for canopy. 656-2092.

RELIABLE '66 DODGE 2-DOOR hardtop, rebuilt, 318 automatic, power steering, great condition. $750. 592-2646.

1971 PINTO 2 DOOR, 63,000 miles, mechanically sound, needs minor work. For further information phone 388-4441, local 25.

MAZDA SPORTS COUPE, 1970, super running order, $1000, or good offer. 478-2468.

MAZDA STATION WAGON, 1970, A-1 all respects, $1000 or best offer. 478-2468.

1965 MUSTANG, $500. 1965 CHEV Biscane, $100. Some repairs needed, 478-6033.

1969 BEAUMONT, 2 DOOR
307 cu. in. — Good shape. Offers on $1200. 595-1738.

1970 ROADRUNNER, 383 MAGnum, custom interier, $2300 or offers. 382-4610.

1968 FORD FALCON WAGON, 6 cylinder standard, 21,000 original miles. $1675. 479-8707.

'63 VOLKSWAGEN STATION wagon, body needs work, good engine, $300. Phone 382-4688.

'66 VALIANT, 94,000 MILES, runs well, $500. After 5 p.m. 383-8158.

1968 VOLVO 144S IMMACULATE condition, original owner, complete service record. $2,000. 592-2381.

1965 VALIANT SIGNET, BIG slant 6, 2 door, automatic. $650 or best offer. 598-3033.

1966 FORD GALAXIE, IN FAIR condition, must be sold. 598-7639 or 592-7284.

'71 DATSUN 510, TAPE DECK, new radials, good condition. $1,200 or best offer. 477-2108.

1974 AUSTIN MARINA, 38,000 miles, green and tan interior, $2000. 592-0693.

1973 DATSUN 610, 4-DOOR STAtion wagon, just tested, $1950. 479-4727.

1966 AUSTIN 1100, ENGINE AND muffler just installed, no rust, nice condition, $550. 478-6764.

peter pollen ford
FORD

7-DAY MONEY BACK GUARANTEE

OVER 75 USED CARS AND TRUCKS TO CHOOSE FROM

76 TRIUMPH TR7 Only 2000 miles $5695
75 GRAN TORINO Brougham, Vinyl top, immaculate, 15,000 miles $3995
75 MG MIDGET Convertible $3195
74 V.W. "THING" $2595
74 TOYOTA CORONA Mk II $2995
74 MAVERICK 4-door sedan, auto. $2595
73 BUICK LESABRE S.W. $3395
72 CORTINA 4-door sedan, auto $1795
72 AUSTIN MINI $1195

TRUCKS

76 G.M.C. 4-wheel drive, $6395
75 JEEP CHEROKEE 4-wheel drive, auto. $5295
75 FORD ¾ ton $5295
75 FORD 1 ton, stake side, 4 spd., 11,00 miles $4994
74 FORD VAN 1 ton $3495

PETER POLLEN FORD
YATES AT COOK
384-1144
D 00745A

BARGAIN HUNTERS

66 SATELLITE 2-DR.	$583
71 DATSUN 2-DR.	$631
69 CORTINA	$548
69 DODGE	$721
67 PLYMOUTH	$660
69 VW Fastback	$788
68 METEOR	$915
72 RENAULT	$932
69 MERCURY	$932
64 VOLVO	$941
71 BEETLE	$1042
71 MAZDA Pickup	$1416
66 DODGE AT	$346
72 FORD ½-ton	$1984
73 DODGE	$1949
74 BUICK Auto	$2211
67 AMBASSADOR	$510

Palm Motors
3342 OAK
(1 block from Douglas off Cloverdale)
386-8385 D-00641A

1968 PLYMOUTH SPORT SUBURban station wagon, power steering and brakes. $900. Between 4-7 p.m. 598-4101.

1973 TOYOTA CELICA ST. AM-FM radials, 4 speed. Under 50,000 miles. Weekends, 385-4934; weekdays, 387-6817.

1977 RABBIT 4-DOOR, AUTOMATic, low mileage, transferable warranty, extra options, cost $5400. Sell $4600 firm. 656-5920.

1973 LINCOLN MARK IV, NEW Michelins, rare siver edition, red cord upholstery, immaculate, $7000. 382-3253.

1977 AUDI FOX WAGON. AUTOmatic, AM-FM, 5,000 miles. 383-7263.

1969 VW BUG, CITY TESTED, 64,000 miles. $1050 or best offer. 592-4663.

76 HONDA CVCC
Excellent condition, 11,000 miles, Asking $3750. Must sell. 642-3838.

1976 CELICA GT WITH CASsette tape deck and trailer hitch, $4500. 388-5681.

'64 CHEVY WAGON, TESTED, 283 auto, very clean, good runner, $450 offers. 595-6539.

'65-'68 MUSTANG REAR END, dual exhaust and interior parts, also Chev 283. 477-7033.

1976 MALIBU. 4 DR., HARDTOP. Phone 383-4342.

'69 DATSUN 510, LOW MILEAGE, extras, phone 477-2237 after 6:30.

ENSIGN CHRYSLER PLYMOUTH

ENSIGN'S AUGUST SALE

Cars Checked by Car Clinic Diagnostic Centre

GOV'T TESTED

2-Year Gov't Tested Written Warranty

77 Volare S.W.
76 Volare S.W.
72 Valiant
75 Valiant Duster
70 Ford Ltd.
71 Toyota Corona Mark II
75 Plymouth Fury Salon
74 Dodge Challenger
73 Mazda S.W.
76 Dodge Colt
72 Chrysler New Yorker
76 B.M.W. 2002
74 Pontiac Ventura
77 Honda Civic
71 Valiant Duster
74 Pontiac Astre G.T. S.W.
70 Ford LTD
76 Chrysler Cordoba
76 Volare Premier
74 Ford Pinto
76 Dodge Charger
76 Valiant Duster
74 Satellite Regent S.W.
70 Buick Skylark
75 Volvo 164
76 Valiant Custom
70 Mercury Marquis
75 Toyota Corolla
75 Chrysler Cordoba
75 Olds Toronado
75 Olds Cutlass S
68 Olds Delta
74 Ford Mustang II
76 Fury Salon
73 Mercury Montego MX
75 Valiant Scamp
75 Plymouth Gran Fury
75 Dodge Coronet
76 Gran Fury
75 Fiat 124
76 Valiant Brougham
76 Plymouth Arrow
74 Valiant Duster

No Down Payment 100% Bank Financing INCLUDING AUTO. INSURANCE O.A.C.

ENSIGN
Chrysler-Plymouth Ltd.
DOWNTOWN
YATES AT COOK
Dealer licence number D495A
386-2411
Open Weekdays Till 9:00

CUTLASS CLEARANCE
1970 Cutlass 4-door hardtop, 45,000 miles, clean, $1075; '73 Olds Cutlass Supreme 2-door hardtop. Beautifully maintained $2375; '76 Cutlass Supreme 4-door. As new $4450. Sports and Classic Cars Ltd. 384-1721, 592-3121. Dealer 00244A.

1972 TOYOTA CORONA AUTOmatic. Excellent. Clean throughout, $1575. Sports and Classic Cars Ltd., 384-1721, 592-3121. Dealer 00244A.

1969 BUICK SKYLARK, V-8 automatic, power steering, radio, good condition, $950. Phone 652-1440 or 652-5870.

1967 T-BIRD, 75,500 MILES, 1966 Red Mustang Convertible, 6 cylinder, 4-speed, 95,000 miles. Call 9-5:30, 383-5544.

75 SS NOVA, 2-DOOR, AUTOMATic. Includes radio, tape deck, tilt steering wheel, radial tires. 25,000 miles. Asking $3,800. 642-3561.

YOUNG PERSON'S SPECIAL: 1963 Falcon 2-door, new clutch and brakes, rebuilt engine, many extras, must be seen. 479-3512.

BEAUTIFUL 1969 MARQUIS Brougham. Tested, 100,000 miles of loving care. Must be seen $1,395. 385-0177.

1969 AUSTIN MODEL 1100, GOOD condition, only $525. 592-2717. 3015 Valdez Place.

1967 CHRYSLER NEWPORT 4-door, new brake job, small vent in rear. Offers. 386-0993.

1974 DODGE COLT, LADY DRIVen. Automatic, radial tries, 41,000 miles. $2400 or best offer. 656-2041.

TRANSPORTATION SPECIAL!
'63 Rambler, runs good, $190. 384-2323.

'71 PINTO, 44,000 MILES, $1150. Mornings or evenings, 385-8959 or 385-3121, daytime.

1966 VAUXHALL VICTOR, STANdard. One owner. 45,000 miles. Excellent condition. $650. 592-0126.

1971 NOVA 6-CYLINDER SEDAN, automatic, tested, in good condition, $1550. 642-5796.

'72 DODGE COLT, 2-DOOR HARDtop, 4-speed, excellent condition, asking $1100. 478-3961.

1968 EPIC, GOOD CONDITION, new parts, just tested, $550. 598-2064.

1974 TOYOTA COROLLA SR5, $2500. Call after 5, 479-4201.

1972 CHEV LOW MILEAGE, ASKing $1600. 386-2366.

1976 CHEV. 9-PASS WAGON.
Phone 383-4342

1962 CORVAIR, FOR SALE, parts or whole. 479-0005 or 595-7437.

1965 VALIANT, GOOD FOR hunting season. 592-9286.

1969 CUTLASS SUPREME, VERY good condition. Offers. 595-2878.

FOR SALE — 1969 CAMARO Z28, needs work, offers. Phone 382-8544.

De Pape

$$GREAT$$ SAVINGS

OPEN 8:30 to 5:30
CLOSED SAT-SUN

76 CORVETTE L82
350 V-8, auto., p.s., p.b., power windows, stereo radio, tape, tilt and telescopic wheel, leather interior, air, local lady owner, traded to us with only 9,000 miles. BEAUTIFUL!

76 NOVA
Concours 4 dr. Economy 6 cyl., auto., P.S., P.B., P.W., tilt wheel, stereo, radio and tape. A beautiful local 1 owner car with only 14,000 mi.

76 CAMARO
Auto, PS, PB, tilt wheel, 12,000 mi.

74 MGB
Roadster, radio, radial tyres, 2 tonneau covers, local lady owner, exceptionally well maintained. HURRY—THE SUN'S OUT!

77 JAGUAR XJS
coupe. Loaded. Exciting.

77 CADILLAC
Coupe, 180v miles, loaded.

77 Toyota Wagon
6 cyl. Auto., P.S., P.B., New.

76 CADILLAC
Eldorado, air, stereo, 17,000 mi.

76 Lincoln MK IV
Air, stereo, moon roof, 18,000 mi.

76 TRIUMPH TR-7
Stereo, Tape, Sunroof, 12,000 miles.

74 TOYOTA 1600
Radio. Only 11,000 mi. Bargain.

73 GALAXIE 500
4 dr. Radio, factory air conditioning. New tires. Very clean. Great car for your Aug. holidays south.

73 AUDI 100LS
4-dr. auto, radio. Bargain. $2995

72 Toyota Celica
4 spd. FM radio, exceptionally clean. 1 owner.

70 THUNDERBIRD
White with white interior. Mint!

68 FIREBIRD
V-8, auto., new paint, new motor.

66 FORD Wagon
V-8, auto., P.S., P.B.
NOW $695

Many More
DePape Motors Ltd.
1407 BROAD ST. 384-8033
D-00264A

EMPRESS
PONTIAC BUICK GMC

AS IS NO WARRANTY TRANSPORTATION SPECIALS

68 VW Beetle	$574
68 Plymouth, 2 DR	$579
67 Buick 4 DR	$454
69 Buick 4 DR	$882
72 Pontiac 4 DR	$1097
72 Chevelle Wgn	$1493

OPEN
Mon.-Thurs. 9-9
Fri.-Sat. 9-6
2867 Douglas at Topaz
382-7121 D.L. D01227A

PLIMLEY
BRITISH LEYLAND
1010 Yates
382-9121

70 MERCEDES 280 SE $8400.00
74 COUGAR XR7 $4895.00
74 MAZDA 808 $1995.00
74 FIAT 128 $2195.00
74 MAVERICK A.T. $3295.00
74 AUSTIN A.T. $2695.00
73 DATSUN WAGON $2895.00
73 MAZDA WAGON $1995.00
73 MAZDA RX2 $2195.00
72 FURY II $1295.00
72 TOYOTA $1395.00
71 VALIANT $1945.00
70 TOYOTA CORONA $1375.00
70 VIVA G.T. $1375.00
68 CADDY FLEETWOOD $3400.00
67 VOLVO 144 $1600.00
67 DODGE DART GT $ 995.00
67 DODGE POLARA $ 895.00

Shop Yates Street
WHERE THE VALUES

340 CUDA, BRAND NEW AUTO with kit, new valve gear, shocks, paint, 50's, 60's, sway bars, spoiler, offers on $3500. 383-8352.

1968 RAMBLER AMERICAN 4-door 6 automatic. $400. 477-9843. 1800 LaFontaine.

'57 VOKSWAGTN, TESTED, $350. 479-7781.

1962 AUSTIN MINI, GOOD CONdition, offers. 652-4294.

1971 CORVETTE PANEL TOP 350, 4-speed, $5500. 1333 Walnut

'56 CHEV 4-DOOR SEDAN WITH sidewinders. Best offfer. 595-0291.

1976 MAZDA 808, MUST SELL, $1700 firm. 382-7864.

1969 BUICK WILDCAT, MUST BE seen, $1795. 386-3770.

1973 TOYOTA COROLLA WAGON, excellent condition, $2,100 658-8819.

METRO TOYOTA

COROLLAS From $3378

76 Land Cruiser, 4x4 Wgn.
76 Cougar XR7
75 Nova, 4 speed
75 Maverick, '6', A.T.
75 Buick Skylark
75 Bobcat, A.T.
74 Celica, G.T.
74 Satellite, 9 pass. Wgn.
74 Corona, 2 dr., 4 spd.
74 Corolla, 4 dr., A.T.
74 Corolla, 4 speed
73 Datsun, 4 dr., 4 spd.
73 Celica ST
73 Hilux, LWB, 4 spd.
73 Corolla 2 dr., 4 spd.

NO DOWN PAYMENT 100% FINANCING

O.A.C.
NO REASONABLE OFFER REFUSED

Where The Lights Are Bright 'Till 10 At Night!

386-3516
Metro Toyota Ltd.
625 Finlayson
Dealer Lic. 00431A

METRO TOYOTA

HORWOOD'S GAS SAVER $ SALE $

75 SPITFIRE, 17,000 mi.	$3995
75 VOLKS Beetle	$2495
74 MAZDA 808 sdn.	$2295
72 CORTINA 2000	$1395
71 DATSUN 510, 2 dr.	$1295
71 MAZDA 1200 sdn.	$1295
70 DATSUN 510 wgn.	$795
70 SIMCA Htchbk AT	$695
69 MAZDA 1200 cpe	$995
69 GM ENVOY SL80	$695

HORWOOD MAZDA

Blanshard at Johnson
385-1451 D-00803A

Get a Volvo Cheap!
Returning to England, selling 1968 Volvo 142S (current body style) at greatly reduced price. Very good condition throughout. All offers considered, phone quickly 479-5655.

1976 TOYOTA CELICA LIFTback, 25,000 miles, sunroof, AM-FM radio, power play cassette, headphones, Q.I. headlights, immaculately maintained, $5,200. OBO. 595-7628.

1972 TOYOTA CORONA MARK II, 4 door, 4 speed. Just tested. Clean and well cared for $1185. Sports and Classic Cars Ltd. 384-1721, 595-3121. Dealer 00244A.

1975 DODGE DART SPORT, 360, fold down rear seats, power steering, power brakes, automatic transmission, many other extras, offers on $3,800, 382-8806.

WHITE 1970 VOLVO 145 STN. wagon. 60,000 miles. Just serviced. Excellent condition. $3500. Must sell to buy sports model privately. 382-0383.

'66 VOLKSWAGEN, NEW ZX RAdials, brake job, shocks, porch shifter, extras. Very clean. Asking $995. 598-4891.

'73 BUICK CENTURY REGAL 350 V8 automatic, 2-door vinyl hardtop, tape deck, factory air, top condition, best offer. 652-2275.

1974 COUGAR XR7, 351 AUTOmatic, heavy duty suspension and shocks, trailer hitch, superb condition, mechanically sound 479-8228.

1973 PONTIAC ASTRE WAGON. Excellent condition. Tested June '78. Will accept less expensive car in trade, or'sell for $1400. 384-5603.

71 VOLVO 142S 2 DOOR, 4 speed, excellent condition. Offers to $3,200. 383-6558.

'68 TOYOTA TRUCK, NEW paint, tires and mags, canopy, $1,000. 477-0945.

'72 GALAXY 500, 2-DOOR HARDtop, power steering, power brakes, 351C, $2500. 598-1892.

1970 TOYOTA COROLLA 1200. Radio, good transportation. $495. 383-4638.

1971 TOYOTA CORONA 4 DOOR automatic, new paint, motor, trans good, $1395. 479-5039.

'66 PONTIAC PARISENNE, JUST tested, runs very well, $500 or best offer. 477-9282.

'74 COLT WITH NEW HEAD AND clean throughout. Only 30,000 miles. Offers. 479-1455.

FORD COMET, '65, A BOMB IN super running order, best offer takes, 478-2468.

1969 MUSTANG V8 AUTOMATIC, power steering, radio, good mileage, $1295. Call Bob, 479-8426.

1963 RAMBLER, 4 DOOR, 660, AUtomatic, body and motor good, needs brakes. $150. 479-5918.

'69 DART SWINGER, 340 4-speed, $2000 or offers. 479-0048.

'66 VAUXHALL, AS IS, OFFERS, 479-4714.

1960 FALCON, $75.
642-3424.

1974 VW THING, EXCELLENT condition. Phone 652-3183.

1963 VALIANT CONVERTIBLE, 225 slant-6, $250. 385-5954.

1057 RANCHERO, GOOD SHAPE.
385-6378.

1940 FORD, IMMACULATE CONdition, open to offers, 478-2430.

1974 VEGA, GT HATCHBACK, $1,200, 382-4015.

1967 VW BEETLE, $650.
658-5997.

72 PINTO HATCHBACK, AUTOmatic, just tested, $1300. 479-9830.

'65 CHEV STATION WAGON, good condition, $400. Call 598-6294.

1974 CHEV., 1 OWNER, EXcellent condition. To view, 477-9672.

HAPPINESS IS . . .
A DEPENDABLE USED CAR From

VICTORIA DODGE CHRYSLER
ON YATES

NO MONEY DOWN

76 Fury Wagon	$5,288
76 Volare 2 Dr.	4,988
76 Buick Century	4,988
75 Buick Century	4,488
75 Firebird	4,988
75 Fury Wagon	4,688
74 Swinger 2 Dr. Ht.	3,688
74 Hornet 2 Dr.	2,388
74 Datsun Pickup	2,788
74 Datsun 710 Wagon	2,688
74 Gremlin	1,988
74 Dart Sport	3,888
74 Torino Ht.	2,688
73 Buick Century	2,988
73 Buick Regal	2,988
73 Plymouth Sebring	2,688
73 Toyota 2 Dr.	1,988
73 Chrysler 4 Dr. Ht.	2,688
73 Datsun 710 4 Dr.	1,588
73 Chrysler 4 Dr.	2,688
72 Meteor 2 Dr. Ht.	2,688
71 Pinto	2,488
71 Volkswagen	1,588
70 Volkswagen	1,688
69 Chrysler	1,488
69 Imperial	1,988
69 Polara 2 Dr. Ht.	1,688
69 Coronet 2 Dr. Ht.	1,488

ALL PAYMENTS ON APPROVED CREDIT!
—All payments on bank approved credit at 13.5 per annum.
—24-month GW warranty on all used cars.
—3-year oil changes at manufacturers specifications on all used cars at no cost to you.

VICTORIA
DODGE CHRYSLER
819 YATES
Hours Mon.-Fri. 9-9, Sat. 9-6
DL No. D00867A
384-8174

Speedway MOTORS LTD.
VOLKSWAGEN PORSCHE AUDI

NEW CARS

AUDI 100
LS, 4-door sedan, automatic, met. brown, sunroof, radio.

AUDI 100
LS, Maroon, leatherette, automatic, air conditioning, radio.

AUDI FOX
Agate brown, 4-door, automatic, radio.

AUDI FOX
Met. silver, 2-door, automatic, sunroof, radio.

PORSCHE 911S
White, sunroof couple, radio, 5-speed.

PORSCHE 924
Sunroof, radio, 4 only. Black, turquoise, blue, red.

PLUS
Rabbits, 2-doors, 4-doors, customs, deluxes, automatics and standard transmissions.

WE NEED YOUR TRADES

DOWNTOWN
971 Yates Street at Vancouver
Dealer Licence No. D-00486A
385-2415

OUR CARS PRICED TO SELL
ARTS CAR SALES

72 Toyota Corolla 1600	$995
68 Mercury woodgrain wgn	$995
68 Plymouth	$695
64 Epic	$195
63 Rambler wgn	$195

MANY MORE TO CHOOSE FROM

TRANSPORTATION SPECIALS
'66 Corvair, automatic, $250; '58 Vauxhall $175; '68 Cortina $185. Sports and Classic Cars Ltd. 384-1721, 592-3121. Dealer 00244A.

1964 PONTIAC, 2-DOOR HARDtop, bucket seats, console, new tires, runs good, asking $450. 1972 Buick LeSabre 4-door hardtop, excellent condition, $2750 or offer. 385-7994.

1972 CHRYSLER NEWPORT
1 owner, power steering, power brakes, radio, 400 cubic inch engine. Excellent condition, $2100. 477-5164.

1961 CHEV IMPALA CONVERTible, low mileage, power steering, power brakes, radio, has to be seen. $995. 382-0135.

1968 PONTIAC PARISIENNE, hardtop, power steering and brakes, good shape, $950. 479-0230.

MUST SELL — 1974 FORD VAN and MGB. 474-1741, 384-9790. Financing available.

1974 CAPRI 2000, AUTOMATIC, sun roof, radio, radials on mags, low mileage. 477-2317.

1972 TOYOTA COROLLA 1600CC, 8-track, mags, $1700. Between 3-5 p.m. 385-8395.

BANK REPOSSESSION 1973 Toyota Celica, $2500 or best offer. 382-2105, 9 to 5.

1968 FORD RANCHWAGON, economy 6, radio, good tires, top condition. $1075. 385-8876.

1973 PONTIAC CATELINA, 9 PASsenger, p.s., p.b., a.c. $3,890. 595-8537.

1971 VW 411, 4-DOOR SEDAN. AUtomatic, radio, Michelins, excellent condition, $2,000. 652-3658

'64 FORD FALCON, IN RUNNING order, $150, 656-5379.

150 CARS FOR SALE

Brian Holley
MOTORS LTD.
SUBARU
VOLVO

77 VOLVO
now in stock
at Brian Holley's
SPECIAL LOW
PRICES
from $6585
plus freight and dealer prep
(Volvo 242 D.L.)

VOLVO
TRADES

75 MONARCH Ghia, 4-DR. sedan in absolutely immaculate condition. Metallic silver with burgundy vinyl top and matching interior. 18,000 one owner miles, 302, V-8, auto, power steering and brakes etc. $4895

75 VOLVO 244 Deluxe automatic. Metallic blue exterior, low one owner mileage. Tested 'as new' by B.C.A.A. $5695

75 VOLVO 244 Deluxe 4-speed with overdrive. One local owner. Bright green with cloth interior, radio, etc. $5495

75 FIAT 124 Spyder convertible. Low mileage, many options, bright red with tan interior. $5695

74 FIAT 124 T.C. (twin cam) 5-door wagon. Sports car performance and handling with wagon convenience. One owner, in exceptional condition. $2695

74 AUSTIN Marina. 2-DR with 3-speed automatic. New Michelin radials, low mileage, etc. $2395

74 FIAT 128 2-DR. sedan, dark blue with tan interior, radio, new radials tires, very very clean. $2195

74 DUSTER Coupe, slant 6 with automatic. Pretty metallic blue. Good economical transportation. $3195

74 MUSTANG 2, 2-DR. top of the line with plush carpets, wood trim, etc., automatic with power steering and brakes. Ideal ladies' car. $3395

70 PONTIAC Le Mans, 2-DR. hardtop. Mahogany metallic with beige vinyl top and interior. Very pretty car. $1995

68 CORTINA 4-DR. automatic, Sound condition $ 695

64 RAMBLER Classic, 4-dr. 75,000 miles, small V-8 with automatic, a well-maintained car in excellent condition. $ 795

Brian Holley
MOTORS LTD.
3319 DOUGLAS
Between Woodwards and Woolco
DL 00903A 384-1161

SHERIFF'S SALE

Under and by virtue of a Writ of Seizure and Sale against the goods and chattels of:
G.A.B. Holdings Ltd., carrying on business as Holiday Rent A Car, the said Holiday Rent A Car and Joseph Bernard Kayter

(1) 1976 TOYOTA COROLLA, Serial TE31110625
(1) 1976 TOYOTA COROLLA, Serial TE311109860

I have seized and will offer for sale by public auction at 1618 Store Street, Victoria, B.C., on Friday, the 5th day of August, 1977, at the hour of 10:00 o'clock in the forenoon all the right, title and interest of the aforementioned vehicles. The vehicles may be viewed at the aforementioned address between the hours of 8:00 a.m. and 6:00 p.m. Monday to Friday.

Terms of Sale: on a where is, as is basis, cash plus 7% sales tax.

For further particulars apply to the office of the undersigned.

W. A. Lee
Sheriff,
Vancouver Island Region No.1
VICTORIA LAW COURTS

1969 CHRYSLER NEWPORT, 383 V-8, automatic, 2-door hardtop, new tires, city tested. Trailer hitch, red with white vinyl top. Excellent mechanical condition, good body. 474-2610.

1973 BUICK CENTURY REGAL ,2 dr. H.T., metallic gold-white roof and interior. Air, all power, radials, stereo tape plus many extras. 43,600 miles, immaculate, $3,950. Ph. 477-5597.

1967 VALIANT 2 DR. 6 CYL. slant eng., standard, radio, new condition throughout. One owner, 60,000 original miles. $1,700. Phone 477-5597.

1968 MERC., 4-DOOR HARDTOP, excellent running, powre everything, much new, $325 or best offer. Gary 385-7547, after 6.

1967 SUNBEAM, AUTOMATIC, wagon. Reliable. Economical. New tires, exhaust, rings. Best offer. Tested. 478-0409.

1964 MINI, EXCELLENT CONDITION, recent paint, rebuilt carbs, new exhaust system, new braking system, tested, $900. 477-6359.

1973 CORTINA, GOOD CONDITION, $2,000 or best offer. Call Ruth at 598-7282.

1969 MUSTANG, ONE OWNER, fully equipped. Phone after 6, 478-7522.

1974 MUSTANG II, 31,000 MILES, 4 cylinder, standard, vinyl roof, $2,900. 383-1504.

'73 VW BEETLE, RADIO, GAS heater, 48,000 miles, good condition, best offer. 642-3302.

1972 TOYOTA CAROLLA DELUXE station wagon, immaculate, lady owned. Offers over $1550. 477-4014.

150 CARS FOR SALE

SUBURBAN MOTORS

HOME OF
LINCOLN, MERCURY, MONARCH, METEOR, COUGAR AND XR7, COMET, BOBCAT, CAPRI II, FIESTA, AND FORD TRUCKS!

MEET THE
SUBURBAN MOTORS
ALL-STARS

KEN EVANS — General Mgr.
CON PURVIS — Sales Mgr.
TED LITSTER — Ass't. Mgr.

and the
ALL STAR
Sales Team!

LORNE HEATH
MURRAY MINCKLER
LEA WALLE
PUDGE MARSHALL
MIKE McKENNA
KENT SMITH
RON BORNYK
VERN SMITH
BILL BURNS
DENNIS CARSON

and
Watch these pages for the
ALL-STARS'
BEST BUYS
STARTING
AUG. 3

SUBURBAN
MOTORS
3377 Douglas St.
386-6131
Dealer Lic. 00863A

2 SUMMER
SPECIALS

1977 Volare air conditioned station wagons, V-8, automatic, power steering, power brakes, radio, radial tires, low mileage, balance of new-car warranty. For personal service on these two popular compacts phone Bill Smith or Don Redecopp at 386-2411, Ensign Chrysler Plymouth. DL 495A.

SALE OR TRADE
For smaller automatic car or stationwagon. 1975 Mercury Montego MX Villager stationwagon. 400 engine, not yet 2-years-old, 27,000 miles, excellent condition. 1 owner. Power steering, brakes, windows, comfort zone, air conditioned-heating plus loads of extras. Replacement cost new in excess of $9,000. Asking only $5,750 for quick sale. Call 386-3302 or 474-1720.

1973 DODGE DART SPORT, 340 cu. in., white with black vinyl roof, 3-speed automatic transmission, 4 radials, 2 radial snow tires and 1 spare. 52,000 miles. $2200. 652-5782 after 7 p.m.

1968 TORINO 4-DOOR SEDAN, ideal family car in immaculate condition, power steering, power brakes, radio, small V-8, $1250 or best offer. 383-4588.

IMMACULATE FORD LTD II, 1977, 6,000 miles, still under warranty. Power steering and brakes. Bucket seats and consol stick, 351''. Was $6500. Asking $5500 or best offer. 598-3990 after 5.

1969 TOYOTA COROLLA, 70,000 miles, original owner, excellent running condition, high gas mileage, ideal for city driving, new brakes, new tires, just tuned, $750. 386-1096.

SACRIFICE SALE: GOING INTO business must sell, 1974 Yellow Toyota Corolla, 42,000 miles, standard, very good condition but needs new tires. $1995 or any reasonable offer accepted. 386-7664 anytime.

1973 MAZDA RX 3. STATION-wagon, 4-speed with radio and tent trailer hitch. 41,000 miles. $1550. 592-6602.

FOR SALE: 1977 TRANS AM, power steering and brakes, tape deck, 4-speed transmission, only 6,000 miles, asking $6,000. 478-0040.

1968 OLDSMOBILE DELMONT 88, 61,000 miles, automatic, power steering, power brakes, $600. 1973 Pinto Station Wagon, 35,000 miles, automatic, $1600. 2825 Prior Street.

1968 PONTIAC FIREBIRD CONvertible. Baby blue, 16,000 miles, power steering, power brakes, automatic, 400 4-barrel, factory rebuilt engine. 595-8221.

FIRST GOOD OFFER
On 1972 Vega GT, 4 cylinder automatic, new transmission, tested 'til November, good condition, was asking $1,200. 474-1456.

1965 MALIBU. THIS CAR HAS been off the road since complete rebuild. Must be seen to be appreciated. 478-3802, 478-1122.

'69 PLYMOUTH STATION wagon, good running condition, 318 V8, automatic, radio, good tires. $1,250. 383-2250.

RARE CONVERTIBLE
1961 Impala, fully equipped, original throughout, low mileage, 382-0135.

1975 VW RABBIT, MUST SELL, excellent condition, 20,000 miles. Extras. Offers on $3,300. Call after 5 p.m. 595-5264.

1972 DATSUN FOUR DOOR, AUtomatic, new paint, motor, lady driven. $1850. 384-3459.

1971 FORD CAPRI, EXCELLENT condition, $1650 or best offer, 656-6806.

'72 CAPRI. V6. $1800. 386-9677, 1196 High Rock Ave.

1972 TOYOTA COROLLA, $300. Needs repairs. Ph. 386-6456.

1970 MAZDA 1200, 4 SPEED, radio, 61,000 miles. $595. 383-4638.

'71 VOLVO 144S, FOUR DOOR, $2900. 598-3464.

66 FORD, 4-DOOR, AS IS, $250, 998 Burnside Rd. 479-2105.

'68 CUDA, 340, SPORTS COUPE, $1,800 or best offer, 478-3546.

1976 OLDS CUTLASS 2-DR.
Phone 383-4342.

'71 MAZDA, $600 OR OFFER. 592-7053.

150 CARS FOR SALE

Cornell
CHEV/OLDS
Cadillac
CHEVROLET TRUCKS
Sales/Service 385-5777

77 HONDA CIVIC, 4 spd.
77 MONTE CARLO, 2 dr.
77 CUTLASS 'S', 2 dr.
76 NOVA 4-Dr. auto
76 CUTLASS Supreme 2-dr.
76 VW RABBIT, 4 spd.
75 ROYAL Monaco Br'hm
75 IMPALA HT
74 VEGA wgn., 4 spd.
74 AUSTIN Marina 2-dr.
74 PONTIAC Ventura
74 FORD 4-dr. wagon
74 NOVA 2-dr. auto
73 COMET 4-dr.
73 TOYOTA 1600 2-dr.
73 PONTIAC GRANVILLE CONVERTIBLE
73 SATELLITE 4-Dr. Wgn.
73 IMPALA, 4 dr.
71 PLYMOUTH 2-dr. ht.
71 TOYOTA Corolla wagon
71 IMPALA 4-dr. HT
71 HORNET 2-dr. Auto
70 CHEV 4-dr.
70 METEOR 4-dr. wagon
69 TORINO GT 2-dr.

TRUCKS!!
67 FARGO ½ ton
73 VW Camper Van
75 CHEV ¾ ton camper package.
75 FORD ½ ton, canopy
76 CHEV ½-ton pickup
77 CHEV ½-ton Pickup

CORNELL
CHEV-OLDS LTD.
3050 Douglas—385-5777
Dealer Licence D-00681A

METRO HONDA
77 HONDAS!
FAST PARTS & ALL-STAR SERVICE!

Acreage Special
73 International Travelall, station wagon, for hauling wood, towing boats, trailers, etc. — and — 72 Mazda, automatic, for economy trips to town. 12,000 mile — 12 month warranty.
$2880 TAKES BOTH!

USED CARS
75 Trans Am Firebird, 18,000 miles. Premium!
73 Nova Hatchback
73 Datsun pickup
73 MGB
74 Spider 124
75 Datsun '710'
74 Corvette panel top
3 Used Hondas!!,

388-6921
9 a.m.- 10 p.m.
METRO HONDA
2151 Blanshard
NEXT TO
THE ARENA!
Dealer Lic. D.01627A

METRO HONDA

Wille Motors
"CARS and WAGONS"

72 PINTO automatic	$ 897
72 GOLD DUSTER, 318, auto.	$2495
73 VENTURA Sprint	$2595
73 SATELLITE Stn. Wgn.	$2595
75 MONTEGO MX wagon	$3795
76 DART 6, full power	$4195

TRUCKS, VANS, MOTORHOMES

75 DODGE ½ ton PU	$2895
76 CHEV ¾ ton, long van	$5995
77 GMC Sierra HD ½T PU	$4995
72 VW Camper Pop top	$3295
74 TOYOTA Landcruiser 4x4	$4195
74 STEURY, 20' tent trailer	$2195
74 FORD F-100 PU 4x4	$3495
75 DODGE ¾-ton pickup	$4595
75 BRONCO 4x4 V-8 auto.	$4995
75 CHEV ½-ton long van	$4295
75 GMC 1-ton Long Van	$5195
76 DODGE Ram Charger 4x4	$5995
76 GOLDENEARS Camper	$12,295
77 GOLDENEARS Camper	$11,195
77 DODGE ¾-ton pop-top van	$8895

Many more to choose from

WILLE MOTORS LTD.
Dir. D-00840A
3240 Douglas at Cloverdale
382-2313
OPEN WEEKDAYS 9 'til 9 P.M.
SAT. 9 'til 5 P.M.

SIDNEY CAR MART
Shop in Sidney and SAVE!
NEW and USED
Cars—Trucks—Motorcycles and Aircraft
9757 5th St. D01591A 656-2432

68 MUSTANG
STANDARD
61 T-BIRD
479-0937 or 595-4728

1976 CORDOBA, SILVER GREY with burgundy vinyl top. Burgundy leather upholstery. Sunroof, air, electric windows, cruise control, 22,000 miles, immaculate. $6500. 382-3253.

69 CUSTOM WAGONEER 4x4, V-8, automatic, power steering, power brakes, radio. VICTORIA 4 WHEEL DRIVE. 597 Hillside at Rock Bay. 386-6511. D-13531.

HAVE BOUGHT NEW CAR, must sell '73 Toyota Celica ST, very good condition, offers, 477-1930.

1966 CHEVELLE MALIBU CONvertible, 283, 4-barrel. $1,250 or best offer. 384-3718.

1970 MAZDA 4-DOOR SEDAN, under 40,000 miles, 950. Telephone 598-1218, 595-1621.

'72 TOYOTA, NEW PAINT. NEW radial tires. Radio. Tested. Very clean, low miles. $1,400. 383-0287.

1972 DATSUN 510, LOW MILEage, asking $1300. Phone 386-2386, after 5.

150 CARS FOR SALE

1969 PLYMOUTH FURY II, 318 motor, two-door hardtop, power steering, power brakes, safety sticker, radio, excellent condition. $900. 477-2193.

1966 BUICK WILDCAT, POWER brakes, steering and windows, good condition, tested till May '78, good buy at $600. Phone 383-9243 after 6 p.m.

1970 AUTOMATIC CHEV STATION wagon, low mileage on overhauled engine, will accept small car in trade, $1600 or best offer. 386-7096 after 6 weekdays.

1967 CUTLASS CONVERTIBLE 350, 4 speed. Offers. 1970 Ford half-ton, 302, 4 speed. Offers. 658-8108 after 5 p.m.

MINT, 1975 HATCHBACK HONDA. Low mileage, one owner. Sunroof, mag wheels. Radio and snow tires. $3,100. 598-4389.

'74 BUICK CENTURY, POWER brakes and power steering, V8, coppertone, low mileage, offers. 385-5118, 479-6171.

YOUR BEST BUY, 1973 DATSUN wagon, $1995. Economical, excellent mechanical condition. Linda, 383-0541, 652-1357.

MUST SELL — 1972 METEOR 351, 66,000 miles, $1,400. Phone 388-1517 between 8 a.m.-4 p.m. Ask for Sub-lieutenant Switzer.

1972 CADILLAC FLEETWOOD Brougham. Best offer or swap for recreation vehicle. 477-7040.

1969 CUSTOM DODGE DART, slant 6, 80,000 miles, mint, $1200. 736 Mary Street.

1963 PONTIAC PARISIENNE hardtop, V-8, automatic, $200 or offers. 595-1452.

1963 PONTIAC, $150, SAFETY INsoected, good rubber, new battery. 595-1340.

1966 RED CORTINA. LADY owner, excellent condition. 385-1837 or 386-1973.

1972 VOLKSWAGEN BEETLE, low mileage, asking $1850. 112-749-3786.

'70 MUSTANG
386-3820

67 VOLKSWAGEN STATION Wagon, $650. 382-1005.

1971 CORTINA GT 1600. ASKING $800 or best offer. 388-7779.

1962 ENVOY SEDAN, GOOD CONdition. Economical. $275. 385-4508.

151 SPORT, IMPORT CARS

1973 ALFA ROMEO GTV. PERformance, economy and style! Fuel injected. 2000c DOHC. 2-door coupe. Immaculate condition. 5,000 miles on complete engine and transmission rebujld. New Michelin XVS-P tires on alloy wheels, Quartz lamps, cassette stereo. No triflers. Paul, 477-1474.

'71 CUTLASS CONVERTIBLE, AM-FM tope, new radials, excellent condition; '71 Camaro, rare SS 396, new radials low mileage. Trade for Corvette or Targa Porsche. 384-2853 or 384-3481.

1976 TOYOTA CELICA LIFTback, 25,000 miles, sunroof, AM-FM radio, power play cassette, headphones, Q.I. headlights, immaculately maintained. $5,200. OBO. 595-7628.

'74 FIAT X19
As new, sheepskin seats, mags, many extras. $4200 or near offer. Please phone 382-7235.

1974 TRIUMPH, TR6. 26,000 miles, radio and tape deck. overdrive, tonneau covers. In excellent shape but needs paint, offers. 479-2288.

WANT TO LOOK GOOD. DRIVE away in this Austin Healey with overdrive, Michelins, wires, three tops, just tuned. $3,995. 383-8406.

'69 TR6. ROLL BAR, TONNEAU, new blue laquer paint, clutch, trany and many extras. $3500 or best offer. 746-7297.

67 SPITFIRE, HATE TO PART with it, good shape, new top, clutch and Michelins. $1,050. 383-7657, 477-0218.

1975 DATSUN 280 Z. EXCELLENT condition, 22,000 miles, sunroof, new radials. Phone 595-7407, after 5.

1973 BMW BAVARIA. ABSOLUTEly immaculate $6575. Sports and Classic Cars Ltd. 384-1721, 592-3121. Dealer 00244A.

1974 FIAT 128 SPORT L, CLEAN, sun roof, 34,798 miles, $2500 or best offer. Apt. 8-101 Ontario. 384-8774.

1970 MGB, 47,000 MILES, NEW top, tires and brakes, overdrive, full and half tonneau, $2,500. 386-1656.

1968 NSU 1200 TT, QUALITY German small car, A-1 shape, low miles, must sell, best offer. 592-2202.

'74 FIAT, 124 SPORTS COUPE, Michelins, Q.I. Headlights, AM-FM, excellent condition, $3,000 firm. 479-8728.

69 FIAT SPYDER RACER AND Fiberglass dune buggy body for sale. 383-4782.

1965 MGB, NEW RADIAL TIRES, new transmission, $800 or best offer. 383-1689.

1972 VOLVO 142S, MICHELIN X tires, $2,450. Excellent condition. 479-3866.

'69 AUSTIN MODEL 1100, GOOD condition. Only $525. 592-2717. 3015 Valdez Place.

1974 FIAT X19, NICE SHAPE, 36,000 miles, $3,895. 1552 Westall. 595-6269.

'75 MGB. LOW MILEAGE, SMALL steering wheel, roll bar. Offers. 658-8029.

'67 TR4, NEW SOFT TOP, PLUS hardtop, tape deck, AM FM radio. best offer by weekend, 478-6532.

1972 PORCHE 914, APPEARance group, AM-FM, 51,500. Excellent, $3,500. 652-2966.

1967 SUNBEAM ALPINE, RACING trans, new clutch, best offer. 388-4629.

'69 MGB, IN GOOD CONDITION, wire wheels, Tonneaux, Michelins, offers. 383-3466.

1970 FIAT 124 SPORTS SPYDER, new exhuast, radials, new paint, 595-4810.

'71 MGB OVERDRIVE, VERY good condition, 50,000 miles. Ask for Nancy, 383-2442, 652-4354.

1970 FIAT SPYDER, REBUILT motor, tested. Asking $1400. 388-6275 pager 607.

1972 FIAT 850 SPYDER
Convertible, excellent condition, $2100. Can finance. 477-2739.

'76 HONDA CIVIC HATCHBACK, 9,000 miles, lowered suspension, plus more. $3650 OBO. 595-3407.

1964 SPITFIRE, $450. RUNNING good. Phone 478-1486.

'74 MERCEDES 240D. MINT CONdition. Offers being taken. 642-5950.

WANTED: MGA, ANY YEAR, IN good shape. 384-0165.

1974 FIAT X19, SKI RACK, REmovable hardtop, $3,400. 745-6228.

1966 MG NEEDS A HOME, MAKE an offer, call 388-4066.

1969 ROVER 2000 TC, $1650 OR best offer. 595-7879.

1971 240Z, LIKE NEW, EXTRAS. $3,700. 478-5130, after 5:00 p.m.

154 TRUCKS, BUSES and VANS

1966 FORD ECONOLINE CUStomized, new motor, tape deck, mag tires. 1967 Ford Galaxie, V8, power steering and brakes, radio. 658-8162.

1974 TOYOTA LANDCRUISER, 4x4, low mileage, tape deck, AM-FM, custom roof rack, Cibie lights, other extras. Driven mostly in city. $4800 or offers. 388-4687.

CUSTOMIZED 1975 DODGE tradesman 100, V8, 318, automatic, power steering, power brakes. 35,000 miles, custom interior, bed, cooler, swivel buckets, 595-8221.

TOW TRUCK $1500
55 GMC 1-ton, looks and runs great for age. 6-cylinder, 4-speed. For more information, phone 478-4248.

76 ECONOLINE VAN V-8, AUTOmatic, 14,000 miles, insulated, vented, carpeted, asking $4,950. 477-8831, after 4.

1971 CHEV CUSTOM DELUXE, ½ ton, 3-speed standard, 16'' wide tires. Good condition, $2000. 642-4559.

1948 CHEV ONE TON. DELUXE cab, 16,950 original miles, immaculate condition, $2900 or best offer. 478-6969.

1963 MERC WINDOW VAN, 6 cylinder standard, mags, carpeted, good condition throughout. $975. 479-1495.

72 FORD COURIER, OVERHEAD camper, and canopy, overload springs. 477-1629.

154 TRUCKS, BUSES and VANS

MADSEN
MOTORS LTD.

76 FORD F100 4x4, V-8, 4-spd., short box, canopy	$5995
75 DODGE Karl-Van	$4995
75 FORD ¾ Club Cab, P.S., P.B., V-8, 4-spd., radio	$4795
74 FORD 1-ton on duals, V-8, auto., P.S., P.B., radio	$3995
74 DODGE Sportsman van, V-8, auto., white	$4795
73 FORD ½-ton Explorer, V-8, auto., radio, P.S., P.B.	$3495
73 FORD ¾-ton, sun roof, V-8, 4-spd., P.S., P.B., radio	$3695
73 FORD Courier, canopy	$2195
72 MAZDA Pickup, 4-spd.	$1495
69 CHEV P.U., 6-cyl. std.	$1295

BANK FINANCING AVAILABLE
2691 Sooke Rd. 478-5011
in Glen Lake D.L. 00569A

COME HAVE A LOOK!
Good selection of Pickups & 4x4's.
REG MIDGLEY MOTORS LTD.
736 Cloverdale 385-8756
DL.00247A

LOWEST PRICES
IN TOWN AT
ART'S CARS SALES
642 Burnside E. 383-8302 DL-00286A

71 GMC Van, customized	$4995
71 VOLKSWAGEN Van	$1995
71 CHEV. ¾-ton	$1995
71 FARGO ½-ton	$1995
71 DODGE ½-ton	$1695

LOWEST PRICED
4-WHEEL DRIVE
77½ SUBARU 4x4
$5,530
Plus freight, dealer prep.
BRIAN HOLLEY SUBARU
3319 Douglas St.
384-1161 DL00903A

1972 FORD ¾-TON SUPER WINdow van, 302, V-8 automatic, low mileage, insulated, panelled, shag, table and bunk, curtains, good tires, excellent condition. $3295. See at 3155 Donald or phone 386-0150 after 5 p.m.

1974 FORD CLUB WAGON WINdow van, 1-ton, power steering and brakes, V-8 3-speed. Excellent inside and out. Ideal for camper or business. Many extras. Low mileage. Asking $3950. 478-7485.

1975 CHEV VAN 20, ¾-TON, V-8, power steering, power brakes, completely camperized, raised roof, 3-way fridge and stove. Excellent condition. Must sell. 478-0529.

1969 CHEVY VAN, ¾-TON, CAMperized, ice box, stove, 60 miles on new engine. New rear end, brakes, front end, shocks, rebuilt transmission, custom paint. Asking $3200. Immaculate condition. 383-0357.

69 4x4 JEEP CREW CAB, V-8, 4 speed, power steering, power brakes, low miles, $2300 or offers. VICTORIA 4 WHEEL DRIVE. 597 Hillside at Rock Bay. 386-6511 D-13531.

TRUCKS
1-Tons to Tandems
GEORGE ENG TRUCK SALES
2810A Rock Bay 385-3054
DL-00245A

63 SCOUT
4-Wheel drive. Rebuilt motor and trans., 5 snow tires, winch, heater. Inspected. $1395. Offers. 479-8301.

1971 CHEV SPORTS WINDOW van V-8. Automatic, power brakes. Excellent condition. Must be viewed. 1830 Dunnett Cres. $3500. 477-5824.

MUST SELL — 1977 DODGE B-200 ¾-ton van, new condition, panelled interior, good for commercial or private use. Phone 598-4194, after 5.

WALK-IN VAN, EXCELLENT for work or camping, 110 volt plug-in for running drills or lights, good running order. Just through test, $800. 656-5989.

69 CUSTOM WAGONEER 4X4, V-8, automatic, power steering, power brakes, radio. VICTORIA 4 WHEEL DRIVE. 597 Hillside at Rock Bay. 386-6511. D-13531.

1972 MAZDA ½ TON, EXCEPtionally clean and well maintained. New tires, canopy, 70,000 miles. $1500 or reasonable offer. Phone 642-4286, or 479-4669.

'74 FORD, CLUB WAGON CHAteau van, V8 automatic, power steering, power brakes, 34,000 miles. Excellent condition. $4500. 652-2372.

1975 CHEV C10 ½-TON PICKUP. 250 cubic inch, 6 cylinder. Standard transmission. Excellent shape. Asking $3100. 382-1888.

1974 VW WINDOW VAN, IMMACulate condition, low mileage, semi-camperized. Many extras. $4600 or best offer. 652-3148.

'74 GMC VANDURA, FULL CUStom interior, fireplace, bar, 4-channel stereo, mags, side pipes, Askink $6000. 477-9396 after 7 p.m.

1973 TOYOTA HILUX PICKUP with a canopy, automatic, heavy duty bumper, good condition, asking $1995. 477-7896.

1967 DODGE CT800 TANDEM, complete with Carter 8'x21' flatdeck, $6900. 773 Cordova Bay Road, 658-5235.

1973 MAZDA PICKUP, 40,000 miles. Excellent condition. $1685. Sports and Classic Cars Ltd. 384-1721, 592-3121. Dealer 00244A.

1972 CJ5 JEEP, GOOD SHAPE, low mileage, must sell, asking $3450. Please phone 658-5809, after 4:30.

1975 GMC JIMMY 4x4, 8 CYLINder, automatic, white spoked wheels, 28,000 miles. Excellent condition. Asking $5995. 478-2821.

1973 DODGE MAXI-VAN, POP top, P.S., P.B., V8, auto., cruise, ideal for camperizing, $4,500. 477-1115.

1974 TOYOTA PICKUP, AUTOmatic, A-1, tested, offers to $2800. 384-3335.

1961 VOLKSWAGEN WINDOW Van, very good shape, camperized, tested, $750. 479-7663.

1975 ¾-TON, SIERRA 25, POWER steering, brakes, automatic, 350 V-8, low mileage, 642-4404, offers.

'67 VOLKSWAGON CAMPER, good shape, runs well, huge roof rack and box, evenings 595-1578.

1974 FORD 3 TON, 18 FT. closed box, hydraulic lift, $8000 or best offer, consider trade, 656-6659.

1973 INTERNATIONAL ¾-TON. Power steering, power brakes, automatic. $2,800. 652-2862.

'66 GMC VAN. JUST TESTED. Mechanically sound. $850. Phone 384-9876.

SNO-BIRD RECREATIONS LTD.
1640 Cedar Hill X Rd. 477-7713
Campers—Trucks—Van Inserts

'68 FARGO ½ TON, AUTOMATIC, 65,000 miles, A-1 shape. $1795 or best offer. 4105 Tuxedo. 479-6079.

MUST SELL, '74 FORD VAN, and MGB, 474-1741, 384-9790, financing available.

'71 FORD 350 ONE TON FLAT deck with sides, good running order. 383-6413, 479-3237.

7 PASSENGER 1972 VOLKSwagen bus, good condition. 592-4546.

1974 JEEP RENEGADE, IMMACulate, very strong. Must see. Will consider all trades. 385-5260.

1969 INTERNATIONAL GRAVEL truck with H plate, new motor and trans. 652-1788.

1976 FORD VAN. LOW MILEAGE. Partly camperized. $5,200. 384-5565, 384-7064.

'74 GMC ½ TON. 33,500 MILES. Excellent condition. 652-5877 after 5 p.m.

1972 VOLKSWAGEN, 7 PASSENger van, must sell, good condition. 595-8747.

1972 INTERNATIONAL ½-TON pick up, four speed, $1850. 598-8770.

'69 FORD VAN, GOOD CONDItion, best offer over $1650. 386-6286.

CLASSY '76 CHEV, SHORT BOX, offers. 658-8528.

HIGH TRUCK CANOPY WITH side vent windows, $100. 478-6050.

1961 DODGE PANEL TRUCK, $400 or best offer. 479-9796.

1971 FREIGHTLINER. PHONE after 6. 743-4476. Call collect.

154 TRUCKS, BUSES and VANS

QUADRA ST. CALEDONIA AVE.
ENSIGN
Dodge Trucks
AND RECREATION VEHICLE CENTRE

QUADRA
AT
CALEDONIA

JULY
JUBILEE
SALE

Top
Quality
Used
Trucks

74 V.W. PANEL
4 cylinder, 4 speed
Radial Tires
SALE PRICE
$3495
NO DOWN PAYMENT
$102 FOR 48 MONTHS O.A.C.
STK. NO. 63642

PLUS
76 ¾-TON PICKUP WITH CAMPER (FULLY EQUIPPED)
73 INTERNATIONAL PU
76 DODGE B200 Van
76 RAMCHARGER 4x4
75 DODGE ½-ton PU
76 DODGE power wgn.
73 DATSUN PU
69 DATSUN PU
69 FORD ¾ Ton
74 DODGE CLUB CAB
73 FORD F-100

PLUS
MANY MORE
SEE THE
TRUCK
SPECIALISTS
AT
ENSIGN
DODGE TRUCK
CENTRE
QUADRA
at
CALEDONIA
386-2411
Ask for
Truck Sales
Dealer Licence D-495B

HI VALUE
USED TRUCKS

63 FORD 700 with 1500 gal. oil tank, hose, reel and pump	$2850
69 I.H. 1600 C&C, V345, P.S., 5 and 2.	$2995
72 I.H. 1600 C&C, V345, P.S., 5 and 2.	$4495
72 I.H. 1600 with 16' alum, van, V345, auto. trans.	$7195
69 FORD 8000, Cat 225, S+4, alum. dump box	$8300

LEN BARKLEY
INTERNATIONAL LTD.
517 Herald St., Victoria, B.C.
388-5508 D-00165A

FAMILY PICKUP
1974 Ford F250, 6 passenger crew cab, economical 6 motor, 4 speed trans, power brakes, canopy with windows, excellent shape, $4950. 592-2854.

1976 TOYOTA PICKUP, 15,000 miles, long box with custom canopy and rear bumper. Wide track radial tires, one of the nicest small pickups in town. $3800. 656-1748.

1966 FORD ECONOLINE SUPER van standard, 2000 miles on completely rebuilt motor, fully camperized, 4 new tires, $1600 firm. 598-3473.

71 CHEVY VAN, SUNROOF, portholes, chrome wheels, CB, 8-track, cassette, cooler, must be seen. $4900. 385-6447.

1971 VW WINDOW VAN, IMMACulate condition, 60,000 miles, $2650 or nearest offer. 478-5787.

1971 CHEVROLET ½-TON, EXcellent condition, must sell. $1900. 382-4484.

1974 TOYOTA HILUX, EXcellent condition, offers. 384-3373 or 479-1080.

1975 CHEV TRUCK, 6 CYLINDER. Radio. 500 miles on new tires. Offers. 479-5035.

'69 ONE-TON DUMP TRUCK, steel box. Excellent condition. 40,000 miles only. 477-7636.

MUST SELL, 1974 TOYOTA ½ ton, 34,000 miles, asking $2400. 598-8647.

INTERNATIONAL 1½ TON truck and 14' reefer van. Sold together or separate. 652-2371.

'67, INTERNATIONAL PANEL, mechanically sound. Best offer. 652-3448.

'70 VW BUS, 7-SEATER, MICHElins, headers, extras. $1850, or best offer. After 5, 652-3388.

1975 DODGE, 3-TON, 20' FLAT deck, really good condition. 8,000 miles. $7,500. 383-8228.

1967 ECONOLINE VAN, FAIR condition, best offer, 384-2182.

1971 CHEVY VAN, CAMPERIZED, good shape, $1800. 592-3359.

'72 FORD 4X4, BIG TIRES, headers. $3,500. 479-0279.

1968 FARGO, V-8, 4-SPEED, offers. 385-9681.

1971 FORD CUSTOM HEAVY duty ½ ton $1450. 479-5094.

154 TRUCKS, BUSES and VANS

TRUCK-
BUS
TRAINING
IN NANAIMO
SAFERWAY
DRIVING SCHOOL
PHONE 758-3421, NANAIMO

1974 FORD ½-TON, POWER steering, power brakes, air, automatic transmission, radio and tape, auxilliary tank. heavy duty suspension, extra set winter tires, fleet-side box in very good condition. Will consider trade. Asking $3975. 386-3711.

1965 INTERNATIONAL HIGH box van, box in excellent condition, ideal for camper conversion. Running gar has approximately 30,000 miles. very good condition. Highest offer. To view, rear, 947 North Park, see Service Manager.

1971 TOYOTA PICKUP WITH factory built canopy. Exceptionally clean and well care for. $1650. Sports and Classic Cars Ltd., 384-1721, 592-3121. Dealer 00244A.

1955 INTERNATIONAL PANEL truck, running, offers. 1965 Travelall window wagon, tested, running, A-1, $650. 478-1683, 5-7 p.m.

1975 DODGE ¾ TON TRUCK, V8 4-speed, 15,000 miles, power steering and brakes, radio, offers. 595-7464 after 5:30.

'73 TOYOTA HILUX TRUCK, $2100 or trade for van. 388-7981.

1974 DATSUN SPORT TRUCK IN excellent condition. Priced to sell. 383-8210.

AS IS '65 ¾ TON GMC, $150 CASH or best offer. 479-7501.

1961 CHEV ½-TON, 6 STANDARD, $175 or offers. 595-1452.

158 TIRES

MICHELIN
TIRES
ALL SIZES AND
TYPES IN STOCK
AT
D & D TIRE
1620 BLANSHARD
382-7283

RADIALS, IDEAL FOR TR6. 2 G800 Goodyears. 2 G70 Goodrich winter, 15''. $190 or $100 a pair. 382-4638.

FOUR A78X13 TIRES, WITH rims, for Astre or Vega, $75. 386-0045.

FIVE GENERAL HR78X15 steel-belted, one new, four used. 385-0208.

2 H60-15 PARNELLI-JONES, $50 A pair, 2 G60-15 Good year, $60 a pair, 474-2051.

160 PARTS, ACCESSORIES

SPRINGS
We sell and install DENDOFF Overload and helper springs (leaf and coil) for cars and trucks, including imports models. 384-0213.
—Parts and Repairs—
LOGAN'S RV SERVICE CENTRE
650 Burnside near Douglas

1960 CHEV IMPALA HARDTOP, body good, $25. Chev tires, $10 each. 1 hitch, fits a Chev, $20. 1 rear end off Hillman with tires, good for trailer, $15. '65 Rambler 287, tested till '78, $350 or offers. 385-2196, 891 Lampson.

400 CU. IN. FIREBALL STREET cam, holley 650, 10½ — 1 pistons, Casler headers $500. Turbo 400 $150. 12-bolt posi $125. 9'' supercharger tires with Canadian mags $150. 246-9262 after 3. Ask for Mark.

RADIATOR REPAIRS, FAST TOP quality repairs at Maurice's Auto Body, 427 Beta St., phone 386-3381. or 384-8094. Located behind the Burnside Pay and Save Gas Station.

'64 VOLKS., TYPE 3, TESTED '77, motor rebuilt 13,000 miles ago, body and tires good. Will sell in whole or parts. Needs only trans. Phone 385-8697.

1966 BEAUMONT SPORT DEluxe, complete nose, both doors, all tinted glass, rear bumper, complete roof, new steering box, 350 cu. in. engine. 656-4005.

DRAG SLICKS
New Firestone wrinkle walls, tubes and mags. New GM clutch, pressure plate 13 in. single disc. 1½ spline 112-743-2129.

TWO 14X8 ET UNILEG CHROME spoked mags, 12 bolt Chev aluminum finned rear end cover. 3-speed fully synchro Chev trans with Hurts shifter. 479-5605.

1969 VOLKSWAGEN BODY, COMplete, taken off chasis to make dune buggy. Make me an offer I can't refuse. 388-4238 days. Ask for Peter.

C6 AUTOMATIC, CONSOLE, REbuilt shift stick, Ford big block, gears in pot 350, phone after 4, 384-8391.

WRECKING 1963 PONTIAC wagon. Also 1970 Epic Viva GT engine parts, and 4-speed trans with stick shift. Enquire 478-0884.

HURST 4-SPEED SHIFTER FOR Saginaw trans, Chev 12-bolt 4.56 gears, pair Firestone 7'' racing slicks with Chevy rims. 385-6240.

VICTORIA 4-WHEEL DRIVE
FREE WHEELING HUBS for any make of 4-wheel drive. D-13531.
597 Hillside at Rock Bay 386-6511

Truck Wrecking
CROSS ROAD MOTORS
COBBLE HILL 743-2352

CANOPY TOP FOR PICKUP truck with sliding door. 8 months old. All reasonable offers considered. 382-8186.

'65 CORVAIR ENGINE AND transaxle. Low mileage, runs great. Ideal for VW swap or dune buggy. $120 firm. 652-2648.

VW MOTORS
Rebuilt $250 up. exch., VW parts and repairs. Import Car Centre, 2810 Rock Bay, 382-1815.

'73 TOYOTA 5-SPEED TRANS, low miles, fits any 1600 Corolla; Stebro muffler. After 5, Jack, 652-3388.

WANTED: 4 SPEED BELLHOUSing for small block Mopar. 382-6374.

WANTED CLUTCH, BRAKE parts for '68 Simca 1000. Ed 478-6775.

14' ALUMINUM FREIGHT BOX, lined inside, $1000 or offer. 383-1328.

COMPLETE 390 CUBIC INCH ENgine. Also 1965 Ford parts. 382-4329, evenings.

4 TRU SPOKE WIRE WHEELS, Unilug, never used, $700 firm. 656-6523, 5 to 8 p.m.

250 CID CHEV ENGINE, 3-SPEED floor shift synchro trans, and rear end. 656-2877.

DELUXE '56 PONTIAC, 261, chromies, rebuilt 3-speed transmission. 595-5798.

LANDROVER MOTORS, TRANSmission, axels, also most Jeep parts, 1941-75. 477-1784.

$100 — 1967 AUSTIN, RUNS good, all lights work but needs clutch. 384-4028.

STEEL TOPS SUITABLE FOR workshop benches. 479-1100.

MANY EPIC VIVA PARTS, ALSO 11 cc engine, as is. 385-1919.

VW ENGINE. GOOD SHAPE. 36 horsepower. Offers. 384-3143.

WANTED: MUNSIE 4-SPEEDS, any condition. 479-1609.

FORD FIBREGLASS CANOPY, like new, $450. 478-7467.

WINCH BUMPER FOR FORD truck, like new, $100. 478-7467.

440 MAGNUM, 80,000 MILES, $200. 386-2363 after 5.

1971 MAZDA 1200, COUPE, $200. Wally 595-0135.

WRECKING '63 FORD GALAXIE all parts available. 595-5705.

1964 CORVAIR CONVERTIBLE. $300. 384-8664.

WANTED: BODY PARTS FOR '66 Acadian Canso. 595-4855, 385-6508.

160 PARTS, ACCESSORIES

Attention Import car owners!
Now available at
THE AUTO HAUS
1220 Newport Ave.
Import auto accessories, Pirelli tires, headers, Weber carbs, intake manifolds, suspension systems, Bilstein shocks, Stebro and Ansa exhausts, mag wheels, electronic ignitions, spoilers, and much more. Give us a call, 595-5552.

H.O. PONTIAC, RAM AIR 400 cubic inch, rebuilt with new turbo 400 and shift kit. 1967 283-2 speed automatic, $100. Two 15x10 polished American slotted mags, unilug, $75. Two big block Chev 4 barrel manifolds, one aluminum, $60 and $20. 396-454 Hooker Headers for Camaro, 6 weeks old, $60 much more. Gary 385-7547 after 6.

OPEN NOW
Come and see Victoria's largest stock of Hi-Performance auto accessories and parts.
Mon.-Fri. 9-9, Sat. till 5
D. G. AUTO
3244 Douglas 382-4012

162 AUTO REPAIRS, SERVICE and TOWING

HOWARDS AUTO BODY MEchanical and body repairs. 531 David St. 384-7811 Monday to Saturday 8 to 5.

AUTO REPAIR, $10 PER HOUR. Most jobs reasonable. Cash or trade. 383-9022.

SCRAP CARS HAULED.
478-9571.

166 CARS AND TRUCKS WANTED

WE NEED
CARS!!
Does yours qualify for our lot?
TOP DOLLARS
PAID!
Metro Toyota
625 Finlayson
386-3516

WANTED
TO BUY
TOP QUALITY
CARS
DePape Motors Ltd.
1407 Broad St. 384-8035

ESQUIMALT AUTOMART LTD.
480 ESQUIMALT 382-7195
CASH FOR YOUR CAR
OR TRUCK
WE ALSO CONSIGN

WANTED — 1953 METEOR, whole or parts, 4-door. Standard shift. Phone collect 746-4924 after 8 p.m.

1966 BEETLE. MUST BE RUST-free. Mechanics not critical. 477-4325.

SEMI-RETIRED PREFERS Toyota, Datsun, excellent, no rust to $1000. 652-5856.

WANTED: MINI MORRIS, MUST be very good condition. 479-3801.

168 CAMPERS, TRAILERS and MOTOR HOMES

COASTLINE
DEALERS FOR
PROWLER
TRAVEL-MATE
TRAVELAIRE
JAMBOREE
MOTORHOMES
Happiness is an RV from
COASTLINE
1621 Island Hwy. 478-0933 (Across from Colwood's Farmer's Market), Mon.-Sat. 10 a.m. 'til 9 p.m., Sun. 1-5 p.m. D-113719.

BOB'S
MOBILE HOMES LTD.
25 Crease 386-3623
DL 00414A
1978
18' NOMAD, Fully equipped. ONLY $4995
USED TRAILERS

13' ARISTOCRAT LoLiner	$1350
21 '76 NOMAD, as new	$5695
24' '71 VANGUARD, awning, hitch, etc.	$5095

PARTS SPECIAL
3 cu. ft., 3-way fridge $314.95
TRAVEL TRAILERS
5th WHEELS
MINIHOMES
PARTS — PROPANE
SERVICE

OKANAGAN
CAMPERS — TRAILERS
— REPAIRS —
We Install HITCHES
PARTS SPECIALS

20 Lb. Propane Tank	$26.50
Fire Extinguisher	$10.95
Waste Water Tank	$11.95

Open 'til 9:00 Thurs. and Fri.
LOGAN'S RV SERVICE CENTRE
650 Burnside near Douglas
384-0213

1974 T-BIRD AND 25 FT. GOLDen Falcon trailer combination. Purchased together or separately. T-Bird with all extras, air conditioning, air shocks, electric trailer brakes, fully equipped to handle trailer. Golden Falcon by Glendale trailer, fiberglass and aluminium body, with all deluxe accessories, sleeps 7, included equalizer and anti sway bar, closest to $10,000. Phone days, 385-5764, evenings 477-2330.

1975 23' PROWLER TRAVEL trailer. Shower, toilet, dual kitchen sinks, 6' 2-way fridge, 4 burner propane stove with window oven. Dual holding tanks, dual 30 lb. propane tanks and more. Call at No. 209 Fort Victoria Trailer Park.

1965 INTERNATIONAL, HIGH box van, box in excellent condition, ideal for camper conversion. Running gear has approximately 30,000 miles, very good condition. Highest offer. To view, rear, 947 North Park, see Service Manager.

BEST OFFER
Over $3,000, 1972 Toyota and 8' Camper, excellent condition, 384-9519 anytime.

RENT WINNEBAGO SEPtember on through. sleeps 6, winter rates available. 479-1047, 479-1043.

BOAT LOADERS, CUSTOM-MADE for campers, mini-homes and vans. 478-3796, 478-2754.

FOR RENT 20' MINI MOTOR home. Available September 6th, 477-5015.

SNO-BIRD RECREATIONS LTD.
1640 Cedar Hill X Rd. 477-2713
Campers—Trucks—Van Inserts

10½' KIT KAMPER. PROPANE stove with oven. Furnace, 3-way fridge, sleeps 6, like new. 246-3535.

1971 VW WESTPHALIA 2-WAY fridge, sink, propane stove, pop-up roof. Phone 386-3441 or 384-0827.

22' VANGUARD MOTOR HOME, 1975. 13,000 miles, many extras, as new, $13,500. Owner, 656-4809.

CAMPER FOR SMALL PICK-UP, head room and overcab. $350. 478-7494.

TRUCK CANOPY, 8'2''X6'3'', $100. 642-3693.

168 CAMPERS, TRAILERS and MOTOR HOMES

S. J. PEDEN
LTD.
VANGUARD
CAMPERS — TRAILERS
MOTORHOMES — CANOPY TOPS
VAN CONVERSIONS
5th WHEEL TRAILERS
PARTS and
Accessories Store
SEE OUR COMPLETE STOCK of all components used to build, renovate or equip your camper, trailer or motorhome. All at reasonable prices.
RENTALS
VAN TOPS INSTALLED
S. J. PEDEN
LTD.
2855 Quesnel St.
D-13432
386-3464

WILLE MOTORS
LARGE SELECTION
of RECREATIONAL VEHICLES
SEE our CAR AD
in Today's Classified
CLASS 150
WILLE MOTORS LTD.
3240 Douglas at Cloverdale
382-2313, OPEN 9 'til 9 P.M.
D-00840A

SUPERCAB, CLUBCAB OWNERS 10½' year-old cab-over camper. sleeps 5-7, fan, stove, oven, sink, 3-way fridge, flush toilet, shower, bathroom sink, hot water, demand water system, furnace, hydraulic jacks, air conditioning. Priced for quick sale. $3000. Sold separately or with 1976 Ford Supercab Ranger XLT, air conditioning, radio and cassette player, power brakes, power steering, dual tanks, extension bumper, radials. Total price, $9000. 598-7149.

1973 EEE 19½' DODGE MOTORhome, 14,445 miles, fully self-contained, extras include: shag carpet, 12-volt battery and charger, 3-way fridge, roof rack and ladder, hitch, steel toolbox outside, polyurethane undercoating, bunk package, smoked glass in all windows, cruise control, air conditioning off chassis, dual wheels, awnings, radio, 2 extra speakers, 5'' foam beds, sleeps 6, $11,000. 478-3632.

NEW 1977 ITASCA 22' MOTOR home. Roof air, AM-FM stereo, 8-track. All metal frame, 350 Chev., duals, bathroom, many others extras, must be seen at $19,900 only. Bill Carter's Cars, 2538 Government, DL 00908. 385-1716.

CUSTOM CAMPER AND TRAILer cushions, any size or shape. If you have an unusually shaped cushion, we can make it to your exact size and shape.
TILLICUM FURNITURE
2612 Sooke Rd., near Jacklin 478-0522

DOGWOOD TRAILER SALES
PARTS — PROPANE
RANDELL TRAILERS AND CAMPERS 478-6841
2630 Deville Road
Dealer Licence D-27940
Highway 1 at Millstream Rd.

RUSS HAY LEISURE PRODUCTS LTD.
2538 Government 384-1014
"Fold Down Trailers"
BUY—SELL CONSIGN
Enquire re: RENTALS

1969 CHEVY VAN, ¾-TON, CAMperized, ice box, stove, 60 miles on new engine. New rear end, brakes, front end, shocks, rebuilt transmission, custom paint, asking $3200. Immaculate condition. 383-0357.

1975 CUSTOM-BUILT 11½' camper, hot water, demand pump, 3-way fridge, eye level oven, forced air furnace, flush toilet, many other extras, including 4 jacks. Anxious to sell. 479-9109.

GALIZIE CANOPY, 8' WIDE box, insulated, panelled, wired, white with wood grain sides, sliding windows, $325; also, 3-burner propane stove, excellent condition, $45. Dave. 382-5643.

22' SUNSET TRAILER, ONTARIO-made, 1975, appliances, tub with shower, TV, antennae. $5,500. 386-0279, anytime; or Fort Victoria Trailer Park, after 6 p.m.

8½' TELESCOPING CAMPER, steel tube frame, excellent construction, stove, furnace and jacks. $1100. 477-6596.

TOP OF THE LINE
1976 Itasca 25' fully equipped. Like new. 479-3331.

BEST OFFER
Over $3,000, 1972 Toyota and 8' camper, excellent condition, 384-9519 naytime.

FOR RENT — WINNEBAGO, 26' Chieftain. Air conditioned, Sleeps 6. $250 per week. 10c per mile. 386-7586 or 652-2508.

HARDTOP TENT TRAILER FOR rent, $45 per week. Sleeps 6, electrical propane and ice box. Phone 652-1420.

1972 ARISTOCRAT, 16' LO-LINER, awning, refrigerator, range with oven, toilet, furnace, sleeps 6, mint condition. 479-3687.

TRAVEL - MATE HARDTOP trailer. 3 burner stove, sink, icebox, canopy. Sleeps 6. 656-1706, after 4:30.

1975 OKANAGAN CAMPER FOR import truck. Furnace, 3-way fridge, and jack. $1500. Call 656-6925 after 5 p.m.

'72 FORD XLT ¾-TON WITH 9'3'' Vanguard camper. Both in excellent shape. Will sell separately. Asking $6250. 477-3828.

1974 VW, WESTPHALIA Camper, excellent shape, 29,000 miles, 4 Michelins, radio, $6,000 firm. 479-6252.

HARDTOP TENT TRAILER, sleeps 4. vinyl covered foam mattresses. $495. 474-1831. 3340 Aloha.

ILLNESS FORCES SALE OF '76, 26' GMC Motor Home, 7500 miles, fully equipped, all extras. See swap column. 477-3358.

REDUCED TO $5900, 1974 VOLKSwagen Westphalia Camper, excellent condition, 28,000 miles, radials, radio. 658-8736.

'63 FORD VAN FULLY CAMperized. Good condition. Tape deck. Recently rebuilt engine. $1,200 or offers. 592-3728.

13' SCOTTY SECURITY TRAILer, with ice box, sleeps 4, and canopy offers, 598-5661.

1968 FORD ¾-TON TRUCK, AND self-contained camper, 1973 Nomad, 479-0138.

FOR RENT LARGE CAMPER, fully equipped, insured, sleeps 5. 478-9119.

'71 WINNEBAGO, 22' CLASS A motorhome, with roof air and Onan power plant. $12,500. 385-0025.

1970 WESTPHALIA VW CAMPER, rebuilt engine, 4-speed, radio, $2595. 477-0948.

OTIS HARDTOP TRAILER, fully equipped, Coleman stove, icebox, etc. Ready to go. 595-6452.

LARGE TENT TRAILER, HARDtop, extends to 17', sleeps 6 comfortably, $600. 652-1777.

16' TRAILER, SLEEPS 4, STOVE, sink and heater, $750 or offers. 658-8856.

1971 WESTPHALIA, NEW ENgine, $3,800. Weekday nights, Ph. 477-0218, weekends 652-2211.

1969 11' TRUCK CAMPER HYdraulic jacks, toilet, fridge, etc. $2500. 592-7792.

1976 ALJO 19' TANDEM TRAILER fully self-contained, excellent condition, $6000. 477-9736.

CAMPERETTE, SLEEOS 4. Fridge, stove, sink. Jacks optional. Offers. 382-8368.

9½' CUSTOM CAMPER, 3-WAY fridge, oven, furnace, vanity, acks, $3495. 477-5590.

L974 JAYCO FINCH TENT trailer, hardtop, stove, icebox, sink, sleeps 6, best offer. 653-2275.

GALAZIE CAMPER FOR IMport truck, propane fridge, jacks, $1500. 478-6416.

11 FT. CAMPER, FULLY equipped, sleeps 6, $2500 478-6969.

CHALET TRAILER, SLEEPS 5, $850. 2575 Avebury Avenue.

SMALL TRAILER, $75. TENT trailer, $325. 479-6149.

168 CAMPERS, TRAILERS and MOTOR HOMES

DOMINION MOTORS

HOME OF
LAYTON — HOLIDAIRE TRAILERS
GALAXIE CAMPERS and CANOPIES
CHINOOK MOTORHOMES

"USED SPECIALS"

74 TIOGA 22' motor home, fully self-contained including tub, large 2-way fridge, duct heating. $11,995

75 TERRY 24 ft. trailer, fully self contained, air conditioner, ducted heating, sleeps four $5995

75 PROWLER 17 FT. Fully self-contained $4295

60 PATHFINDER 19 FT. Fully self-contained. Ideal for summer home $1895

ALSO
11.5 Carrier air conditioners for mobile homes and office for only $495.00
Ideal for do it yourselfer.

FRIJILOK automatic, safety latch for your fridge door, $3.95.

PARTS, ACCESSORIES REPAIRS

HOURS OPEN
MON. to SAT., 8 A.M. to 5 P.M.

1703 BLANSHARD ST.
(Across from Hudson's Bay parking lot), Victoria, B.C., 385-5012. Dealer Licence Number D-00448A

TENT TRAILERS
DISPLAY MODEL CLEAROUT!!
2 New LEISURECRAFT Only $1295
3 '77 LEXTRAS From$2295
6 '77 LIONELS From $2195
QUICK DELIVERY!!
TRAVEL TRAILERS
MOTORHOMES — All Sizes
TRADES WELCOME!!
Propane — Accessories
Service — Sani-Station
BOOK TENT TRAILER RENTALS NOW!

IMPALA CAMPING WORLD
Ph. 656-5504 DL00248B
10077 Galaran Rd., Sidney

FENNELL'S
TRAILER SUPPLIES LTD.
Parts—Propane—Repairs
CANOPIES
2 styles of VAN-TOPS
Custom Building and Van Conversions
652-3941
6459 Patricia Bay Hwy.
OPEN 7 DAYS A WEEK

WE HAVE IN STOCK
A 1975 WESTBROOK MOBILE HOME, 68'x12'. LIKE NEW.
WE TAKE JUST ABOUT ANYTHING IN TRADE!
REG MIDGLEY MOTORS LTD.
736 CLOVERDALE 385-8756
D.L. 00247A

FOR RENT
TRAVEL TRAILERS
13' TO 22'
656-3411

20' FLEURY MOTORHOME, EXcellent condition, 10,000 miles, air cooler, power brakes and steering, safe steel and fibreglass construction, economical mileage, well-insulated for winter use, sleeps six, $14,500 firm. 598-4402.

1975 14½' TRAVELMATE TRAILer, 3-way fridge, propane stove and furnace, toilet, shag carpet, ready for summer fun. Immaculate condition. First $3250 takes it. 479-1198 after 5 p.m.

MATCHED PAIR — 19' DELUXE Kustom Koach, all facilities, $2,900. Also Chrysler wagon equipped to tow, $1,900. Both are 1969 models, very well maintained. 477-6164.

19½' FRANKLIN TRAVEL Trailer, completely self-contained, sleeps 4, full length canopy, 382-3284 after 7 Saturday or all day Sunday, can be seen at 114 Cadillac.

1967 PATHFINDER 27' TRAILER, 4 piece bath, range, fridge, self contained, hot water tank, air conditioned, 2 doors, dual wheels, $2,900. Call Pender Island 629-3323 after 6 p.m.

'75 CITATION CLASS A DELUXE 26' motorhome, as new, 8,000 miles, power steering, power brakes, cruise control, power plant, air, 16' canopy. $23,300. 479-4200 or 479-2312 days, 8-5.

SIMPSONS-SEARS, SOFT TOP tent trailer 2 spare tires on rime, canopy and poles, sleeps 4-6, very good condition, $300. 477-6656, before 10 a.m.

14' 1969 SHASTA, LIKE NEW, washroom, 3-way fridge, 3-burner stove and oven, canvas add-a-room, asking $2,000. Phone 656-1396.

1973 KUSTOM KOACH 21½' Deluxe trailer in like new condition. A better trailer is hard to find. 592-4562, 386-7594.

KLONDIKE HARDTOP TENT trailer. 384-0115.

29' MOTORHOME, SEE UNDER "Swaps Classification 115."

CUSTOM MADE TENT TRAILER for sale, $200. 386-2633.

169 MOBILE HOMES AND PARKS

ROBINHOOD
SALES AND SERVICE INC.
New and Used Homes
Dealer for Manco
2714 Sooke Rd. 478-9517
Open 7 days a week. DL 00422A

1974 MARLETTE DELUXE, 12X68, two bedrooms, w-w drapes, appliances, sundeck, landscaped, secluded, in quiet, scenic park. 478-5607.

12X68 2-BEDROOM PREMIER Moduline on private waterfront lot. Washer and dryer, also 8x14 unfinished addition. Reduced to $17,000 firm. 595-1327.

2 MOBILE HOMES, ON Florence Lake for sale, or rent to own, or trade for home in the city, call evenings. 478-0666.

10X45 MOBILE HOME. SLIDING glass doors with sundeck overlooking ocean, 256 sq. ft. addition near Sooke, $5,500. 642-3026.

14' WIDE
TRIANGLE HOMES (Victoria) Lt. D.L. 01668A 478-1774

1977 MODULINE DELUXE. 24X52, on large partially landscaped lot. New hi-grade furniture. 642-3205. No agents.

12X64 CHANCELLOR, 2-BEDroom, 10x36 sundeck with extra room, large lot in family park. 743-2153.

12X68 3-BEDROOM DIPLOMAT, 4 appliances, separate dinette. Some landscaping, lots of potential. Ideal retirement home. 478-5637.

1974 NEONEX ESTATE 12X68, 3-bedroom with extras call after 4 p.m. 478-1675.

10X45, CSA APPROVED, EXcellent condition, appliances. $3800. 748-1029, Duncan.

10X50 MOBILE HOME. LOCATED on pad. Offers. 479-8985.

12X62' PARAMOUNT, 2 BEDrooms; offers. Phone 743-5226.

169 MOBILE HOMES AND PARKS

Friendly Mobile Homes

BUYING OR SELLING?
For a sincere interest in your needs call:
1-1002 Goldstream Ave. Victoria
Vic. 474-1288 Mill Bay 743-5564
24 Hours DL01635A

IN TRI-WAY MOBILE HOME Park. 12x60 Vandyke two-bedrooms, centre kitchen, large spacious living room, electric range, a must see if garden is your hobby complete with carport space No. 52. 12x50 Estavilla one-bedroom and hobby room, centre kitchen, large windowed living room, washer and dryer, beautifully maintained, space No. 26. Also 12x44 Safeway 1-bedroom, free-standing fireplace, washer, dryer. Situated on small easy to maintain space. Immaculate. Ideal for one person. No. 12. $10,300. Phone 384-8791. Totem Trailer Sales. DL31297A.

WHICH DO YOU PREFER?
12x62, 3 BR, close in, near lake.
22x40. Excellent value, close in.
12x62 Classic, Mill Bay.
12x68, like new, Lannon Creek.
12x66, 3 BR, family park top value.
24x40 in new park, near lake.
12x48, 2 bedroom in Brentwood.
For viewing and easy financing call Friendly Mobile Homes, 474-1288 — 24 hrs. or Mill Bay 743-5564. DL01635A. 1-1002 Goldstream Ave.

14' WIDE HOMES
GOLDSTREAM MOBILE HOMES LTD.
Modern Park Space
Available with all Sales
478-1751 2894 Jacklin Rd.
DL01280A
NOW OPEN for your convenience
Mon.-Fri. 9 a.m.-8 p.m.
Sat. 9-5 Sun. 1-5

A GOOD DEAL!!
Check our low prices and great locations in Victoria — Brentwood Bay—Langford — Malahat — Sooke —Shawnigan Lake and Up Island! We include delivery, setup, full waranty, skirting, 2 sundecks! Expect the best from the best!!
BUYRIGHT With
Corwil DL-01541A 474-1811

SUPER SALE!
Special price this weekend only on these beautiful new homes! 24x42 no ½ acre lot $23,900; 24x52 on ½ acre lot $26,800; 24x64 on ¼ acre lot $29,995. Include skirting and sundeck. Special hours Saturday 9-6, Sunday 1-6, Monday 9-9. Expect the best from us.
BUYRIGHT With
Corwil DL-01541A 474-1811

TWO LOTS
In Florence Lake area, about 18,000 sq. ft. each ready for your mobile home. Have privacy and treed location on this dead end street. Asking $25,900 each.
CURT SHUBROOK
386-2911 477-4586
Homefinders, Wall & Redekop

MANY EXTRAS
24x64 deluxe, double wide, large lot, dining room, 13x20 living room, family room, 2 full baths, 4 bedrooms, full spacious basement with brick fireplace. 12' patio door, possibility to purchase lot. Sooke ocean views. $29,000 firm. 642-5511.

LOTS OF LAND!!
Beautiful home on ¼ acre lot! Military paying our commission so you save money. Not far from Victoria in beautiful scenic setting. Was $17,900. Try $14,500!
BUYRIGHT With
Corwil DL01541A 474 1811

SPACIOUS AND SPECIAL
1440 sq. ft. of luxury living. Centre island kitchen, lots of cupboards, 3 bedrooms, en suite plumbing and situated in most attractive family park. To view call Friendly Mobile Homes, 474-1288, 24 Hrs., 1-1002 Goldstream Ave. DL01635A.

WHAT A SPOT!
We have several homes situated in a beautiful park with large ¼ acre lots. Both single and double wides, in a choice of styles, landscaped and ready, just for you. Friendly Mobile Homes, 474-1288 —— 24 hrs. 1-1002 Goldstream Ave. DL01635A.

PARKWOOD MOBILE HOME. Immediate possession if required. Pad rent paid until end of August. Kitchen appliances, dinette, drapes. Featuring bay window. Nice lot with quiet neighbours. 478-7368.

24x52 DESPERATION SALE!! Leaving and will lose money but must sell my 1976 1152 sq. ft. home, furnished, 4 appl., patio doors. Close to Vic! Was $29,000. Final low price $20,000! Ask for Grant 474-1811. Corwil DL01541A.

ARE YOU TIRED
of paying the landlords bills? Why not move into one of these well-located homes — just 5 mins. from town. Financing arranged or take over payments. Friendly Mobile Homes, 474-1288 — 24 hrs. DL01635A.

OWN THE LAND TOO!!
$328 a month buys a beautiful new home just under 1000 sq. ft. in a serviced 1 acre lot not far from Victoria. Close to all shopping, etc. Don't miss out! Ask for Grant 474-1811. Corwil. DL01541A.

RENT TO OWN!!
Can't beat these exceptional terms. Your rent is applied to purchase price on this spacious home with tipout, on Victoria bus!
BUYRIGHT With
Corwil DL01541A 474-1811

SALE OR RENT
12x68 2-bedroom, stove, fridge, carpeted. Offers to $15,500. Terms available. Also 3 stalls for horse-boarding. 1265 Chapman Rd., Cobble Hill. 743-4636.

LOG HOUSES
1550 sq. ft. Ready to be delivered or can quote on your choice of plans. Friendly Mobile Homes, Victoria 474-1288, 24 hrs. or Mill Bay 743-5564. DL01635A.

CLOSE TO SCHOOL AND SHOPping centre. Mobile home, 12x68, 3 bedrooms, addition, 11x20, porch 10x21, skirted. Mobile Home Park in Sooke, small children welcome. 642-3694.

BOBS
MOBILE HOME PARK
1 DOUBLE WIDE and SINGLE WIDE units, nicely located in quiet, secluded adult park.
382-5647 DL00414A

OWN YOUR LAND WITH HOME Beautiful ¼, ½, 1 acre serviced lots not far from Victoria. Payments start as low as $299 month with double wide. Ask for Grant 474-1811. Corwil. DL01541A.

178 SUMMER HOMES, COTTAGES, RESORTS

WEIR'S BEACH RESORT
Sandy beach, heated pool, rustic summer cabins, campsites, trailer sites, store and recreationroom. 18 miles from Victoria. Reservations. 478-3323.

LAKEFRONT ACCOMMOdations, sleeps 6, Shawnigan Lake. August 13th to 20th. $100 per week. 385-5335.

181 TOURIST ACCOMMODATION

NEW FULL UTILITY DOUBLE bed housekeeping room. $8 per day. $55 per week. $160 for Aug. 598-3671.

190 ROOM and BOARD

GLENSHIEL HOTEL
606 DOUGLAS ST. 383-4154
Excellent accommodation for retired people. Meals, teas, elevator, colored TV, maid service, all inclusive. Single $300-$360 per mo.

ROOM AND BOARD AVAILABLE for men only in spacious home, good nourishing meals, 24-hour coffee privileges, color TV, laundry, etc. Work Point area. Phone 382-4028.

COMFORTABLE ROOM FOR student or working man, reasonable. 592-7484.

191 ROOM and BOARD WANTED

MALE STUDENT REQUIRES room and board or housekeeping room close to university, Sept. 1. Non-smoker. P.O. Box 368, Crofton, B.C. Phone 246-4195.

GENTLEMAN WOULD LIKE room with or without meals. P.O. Box 1764, Victoria.

193 ROOMS TO RENT

SLEEPING ROOMS FOR RENT, $40 a week, apply Douglas Hotel, 383-4157.

ROOMS WITH KITCHEN PRIVIleges. 386-1710, 383-1604.

193 ROOMS TO RENT

FULLY FURNISHED 1-BEDroom suite, in family house, kitchen, bathroom to share, $115, includes all utilities. 2739 Fifth St., 382-3474.

MODERN FURNISHED, SLEEPing room and kitchen privileges, lady, 25 years and over, references. 386-1549.

$95 TO $125, SINGLE ROOM. Includes utilities, bed, table, chairs, hot plate, in Vic West area. 384-5605.

BASEMENT FURNISHED SUITE, close to Mayfair Shopping Centre, available August 1. Prefer retired person or working couple. 388-4627.

FURNISHED, CARPETED, share kitchen, bathroom, laundry, available immediately, $85. Everything included. 385-0307.

FREE ROOM WITH HOME PRIvileges in exchange for light duties with responsibilities. 382-1202.

ONE ROOM TO RENT IN newly renovated home, share facilities, 2838 Inlet Ave., 385-8651.

BRIGHT ROOM, BREAKFAST, private home, $30 weekly, Bay-Shelbourne, 595-4397.

KITCHEN PIRVILEGES, $190 per month. 2214 Belmont Ave. 595-8361.

2 BLOCKS FROM UVIC, FULL facilities, $105, 477-9283.

197 HOUSEKEEPING ROOMS TO RENT

QUADRA AND BAY AREA. Self-contained housekeeping, wall to wall. $85 per month. All utilities included. Available immediately. 477-5820.

AVAILABLE NOW NEAR COOK-Fairfield, furnished housekeeping room, utilities included for quiet responsible person, $95. 8 a.m.-10 a.m., 6 p.m.-8 p.m. 382-2468.

RITZ HOTEL DOWNTOWN Elevator, TV lounge. Now upgraded to meet latest fire prevention standards.
710 Fort St. 383-1021

LARGE, BRIGHT, CLEAN ROOM kitchenette, Cook-Fort area, middle aged — elderly lady only. 384-7474.

NEAR BEACON HILL PARK, bright, clean, own entrance, completely self-contained, all utilities, $140 per month. 595-2374.

CLEAN, FURNISHED ROOM, share kitchen and bathroom, 1150 McClure Street. Contact Mr. or Mrs. S. Farner.

FURNISHED ROOM, $90. Includes cable, fridge, hot plate. Share kitchen and 2 bathrooms. Near Vic High. 383-0603.

ONE HOUSEKEEPING ROOM, middle aged woman, Fairfield district, $105 per month. Apply at 383-4069, Suite No. 1.

FURNISHED LIGHT HOUSEkeeping room, all utilities, $110 per month, separate kitchen, mature men only. Phone 383-4387.

HOUSEKEEPING ROOMS FOR rent, ladies only. Reasonable rent. Apply Yates Hotel, 712 Yates Street. Phone 384-7187.

LARGE ROOM AND KITCHENette, for older person, no pets or drinking. 384-8568.

HOUSEKEEPING ROOM FOR rent, close tot own, clean, quiet. 383-8191 after 5.

ROCKLAND AREA, FURNISHED room with private kitchenette. Phone 598-4044.

$80—$105 MONTHLY, FAIRFIELD or Oak Bay. Newly decorated and furnished for lady. 479-4353.

TWO FURNISHED HOUSEKEEPing rooms, $90 and $80, share kitchen and bath. 388-4501.

HOUSEKEEPING ROOM. MEN only. References please. Phone 386-6844.

FAIRFIELD AREA, REASONable rates for large suite, quiet person only. 382-0535.

ROCKLAND AREA. NEWLY DEcorated furnished room with fridge and hot plate. 595-1858.

PRIVATE — FURNISHED, SHAG carpeting, share bath. South Fairfield. Phone 384-0063.

MONTHLY, WEEKLY. TOURISTS or working. Park, sea. Non-drinker. 383-9794.

CLOSE TO TOWN, AVAILABLE August 1st, phone after 6 p.m. 386-1027, closed Sundays.

1 BRIGHT BEDROOM CLOSE TO town, utilities included. No pets, $95. 2319 Wark St. 382-5521.

TWO CLEAN FURNISHED units, $102.74, $97.40. Walking distance to town, 598-7776.

$75 PER MONTH
Lady's only, furnished, all utilities included. 598-4458.

SHELBOURNE-MCKENZIE, COZY room, suit one, by week or month. 477-1654.

VACANT, 1 ROOM, MAN ONLY, $75. Fernwood area. 382-6489.

200 APARTMENTS TO RENT UNFURNISHED

BEAUTIFUL FAIRFIELD
350 Linden Apartments
A new building with wall to wall — drapes — controlled entrance, games room, etc. Only a few choice 1 bedrooms available. Rents from $205.
Mr. Patterson at 385-0742

HYBURY HOUSE
3868 SHELBOURNE ST.
1-bedroom suites available — includes swimming pool, sauna, Jacuzzi, billiards and free heat.
477-9601
COMPETITIVE RATES

KAMEL POINT VILLAGE
Dallas Road, available now — three 2-bedroom, adult building only. Available August 1st — 2 and 3-bedrooms, children permitted, modern deluxe suites, nicely landscaped, sea and mountain views, close to town and on bus route. From $252-$295. Sorry, no pets. 382-9507.

NICE ONE-BEDROOM SITES available September 1st, top floor, $190; first floor, $179 including electric fireplace, beams, wall-to-wall shag, drapes plenty of closet space, heat, cablevision, parking, locker. Esquimalt, young child welcome. No pets. Resident manager, 385-8592.

LUXURIOUS
is the only word for it — at 1924 Fairfield Rd. with dishwashers, frost-free fridges, underground parking and 1000 sq. ft. of space. One block from Beacon Hill. Hatley Holdings — 383-1721.

ROCKHEIGHTS VILLA, 742 Lampson. Large 2-bedroom, coloured appliances, parking, cablevision, elevator, intecom, indoor heated swimming pool. Children welcome. Resident manager, 384-3686.

OAK BAY. 1033 ST. PATRICK. Spacious 1-bedroom suite in fine older home. Possible reduction for garden help. No children or pets. Phone Swinerton, Stewart Clark Ltd. 385-2481 or 595-1584.

NADEN — ESQUIMALT
1 and 2 bedrooms, drapes, carpets, cable, hot water, parking, storage, $195 and $220. John 386-3231, 477-8096.

CHILDREN WELCOME IN clean well-kept block on quiet street. One bedroom and bachelor suites, heat, water, cablevision and parking. Phone 382-8650.

FAIRFIELD. SPACIOUS 1-BEDroom suite, $188.16. Modern block, middle-aged preferred. No pets. 1126 Rockland, 384-3492.

FAIRFIELD. SPACIOUS BACHElor suite, $163.78. Modern block. Near Park, waterfront, shopping. 1035 Pendergast, 598-1624.

JUBILEE AREA
1-bedroom suite, $165 including heat. 388-6275, Pager 607.

ONE BEDROOM. FAIRFIELD district. Laundryette, fridge, stove, 598-6656.

HALF PRICE FIRST MONTH. Nice one-bedroom apartment. Cablevision. 595-1340.

200 APARTMENTS TO RENT UNFURNISHED

Western HOMES Ltd.
1037 CLOVERDALE AVE. 388-6314

LOCATION
Ten month old building central to almost everything. On dead end street yet very close to bus stops going in all directions. Bachelor suites and one and two bedroom suites from $160 per month. Phone the manager Mrs. Kenny at 383-9139—909 Market or Western Homes Ltd.

HILLSIDE
One bedroom available now. Close to Hillside Shopping Centre and Camosun College. Rents start at $182.98. Phone the manager Mrs. Lund at 384-9279 or Western Homes Ltd.

ESQUIMALT
1-bedroom apartment in character house avail. now. Rent of $150. includes fr. and st.

PENSIONERS
One bachelor suite available now near Beacon Hill Park, $105.20 p.m.

ESQUIMALT
3 bedroom duplex. Rent $300 includes fr. & st. Avail. August 1st.

ESQUIMALT
2-bedroom condominium, $300 p.m. plus utilities. Available now.

SAANICH
1-bdrm. duplex. Available Aug. 1, $175 p.m. includes fr. and st.

FAIRFIELD
New 2-bdrm. condominium in Fairfield just a few blocks from Empress Hotel. Rent of $350 per month includes fridge and stove. Avail. Aug 1st.

SEASPRAY PROPERTIES LTD./ REALTORS
386-3124
WHY WASTE TIME?
phoning a half dozen landlords and running around to keep all these appointments. PHONE US! Choose an apt. from the many we have to offer. Here are some of our new buildings:
ROYAL GRAHAM—2648 GRAHAM
CEDAR HILL PL.—3142 CEDAR HILL
DONEGAL APTS.—2533 DOWLER PLACE
790 DOMINION
QUADRA TERRACE—902 CALEDONIA
1253 ESQUIMALT RD.
ROCKMERE MANOR—1144 ROCKLAND
404 DUNDAS
1333 PANDORA
946 BALMORAL
GRAHAM HOUSE—1110 QUEENS
KIM GILES 385-8310
FRANK STAPLES 477-9177

WYCHBURY COURT
1037 WYCHBURY AVE.
Make your spring move into a bright new suite in Wychbury Court, located next to the Olde English Inn. One bedroom suites from $215.00, two bedrooms from $275.00. Please call our resident manager at 383-0602 or:
For further information call: BROWN BROS. on BLANSHARD
385-8771 (anytime)

Convenient Location
CLOSE TO TOWN
1138 VIEW ST.
This brand new apartment will be ready for occupancy on August 1. Comprised of 1 and 2-bdrm. Apts. with extra quality carpets and drapes. For detail on the reasonable range of rates, please contact COMPLETE PROPERTY MANAGEMENT at 477-7284.

CAPSTAN COURT
630 HEAD ST.
A newer building centrally located in Esquimalt. Large suites with balconies, wall to wall, drapes, controlled entrance etc.
1 bedroom from—$194
2 bedrooms from—$250
See our manager.
Mr. McCallen
Phone 386-0083

CLEEVE WOOD ESTATES LTD.
MCKENZIE WOOD APTS.
1002 MCKENZIE AVE.
In lovely wooded area with high view featuring largest balconies in town. Lowest rent for a new building. Highest quality (we built it, we run it, it's a family opertion). Emphasis on soundproofing. Our tenants are our best reference. Your response has been so good we now have a waiting list. 1 bedroom, $230. Manager 479-9468 or 479-8812 (24 hrs.)

NIAGARA COURT
James Bay Area
535 Niagara, available now and August 1st, 2-bedroom suite, $258.25. 1-bedroom suites starting at $192.25 to $212.25. Close to parliament buildings and government office, bright, spacious suites. Includes heat and cablevision, free parking. Controlled entrance and elevator, sanua swirl pool, near the sea, shopping centre and Beacon Hill Park. Bus stop in front. Will consider infant child. No pets. Res. manager, Mrs. Smiley.

ONE BEDROOM
CONVENIENT LOCATION
Situated close to buses, town and shopping. Rents include hot water heat, wall-to-wall carpets, stove, fridge, sundrapes and sundeck. The building is very clean and has a controlled entrance, laundry facilities and an elevator. Rents start as low as $179.00.
MARGUERITE VICKERY 383-4434
MR. AND MRS. BROWN 388-1447
WESTMONT REALTY (1977) LTD.
920 Hillside 388-4434

FAIRFIELD—NEAR PARK
1118 CHAPMAN
3-bedroom, family home. Rent $387.10.
david burr ltd.
655 Fort St. 384-9335

COOK-FAIRFIELD AREA
Large house suite. 2 bedrooms. Choice of 3. $150-$275 month.
Anglo Canadian
Real Estate & Management
386-8855

LORD STANLEY MANOR
Available: 1-bedroom suite with colored appliances, wall-to-wall and drapes, parking. 1350 Stanley Avenue. 595-4128.

200 APARTMENTS TO RENT UNFURNISHED

WINDSOR COURT
252,254, 258 Gorge Rd. E.
Large comfortable suites in adult apartment complex. These spacious units include heat.
For your enjoyment and recreation we offer 50-ft. heated indoor pool, swirl pool, saunas, squash court, tennis court and universal gym.
1 bedroom suites $215-230
2 bedroom suites $270-$300
2 bedroom, 2 full bathrooms $320
Sorry
No Children or Pets
Resident Managers
Mr. and Mrs. Hand 383-5059
Mr. and Mrs. Noad 383-0509
Mr. and Mrs. Anderson 384-1855
Office Mon. to Fri. 9-5 388-4555
McArthur Park Estates

CHILDREN WELCOME ONE SMALL PET ALLOWED PER SUITE
NEW BUILDING
For the children covered play area and outside playground. For the adults access to sauna, pool room and table tennis. We pay half of hydro bills. Phone resident manager, 382-8090, office 384-9793.

GORDREAU APTS.
(129, 131, 135 GORGE RD., E.)
Quietly located on the banks of the Gorge Waters, we offer you a completely modern apartment with large sundecks, featuring:
Swimming Pool
Swirl Pool
Sauna
Recreation Area
One-bedroom suites from $195.00. Two-bedroom suites from $265.00. For appointment to view, please call resident manager at 382-0981, 383-6436, 383-0530 or
For further information call: BROWN BROS. on BLANSHARD 385-8771 (anytime)

NEW BUILDING BY
CENTRAL PARK
1017 QUEENS
QUIET — PRIVATE
—Moving expenses to $100
—No damage deposit
—Free parking
384-7164 or 384-6723

Macaulay North Apartments
1-bedroom from $195
2-bedroom from $260
Resident Manager — Molly Allwood
Call 382-5622 or call
P. R. Brown and Sons
385-3435
E. Y. Construction

DOWNTOWN
New 1 and 2 BR suites in cozy building.
Beautifully appointed.
All modern amenities.
Unusual design.
Underground parking.
Close to everything.
Children welcome.
From $200.
815 RUPERTS TERRACE.
Across from Vic General
Phone 388-9683 or 477-3065.

ELLERY APTS.
837 ELLERY ST.
We have lowered the rent! Now available — one bedroom suites from $175.00, two bedroom suites $225.00. Children welcome, please call resident manager at 386-0045. or
For further information call: BROWN BROS. on BLANSHARD 385-8771 (anytime)

Harbour Towers
AVAILABLE SEPT. 1
ONE-BEDROOM SUITE
PHONE 385-2405

VICTORIAN APT.
SPRING ROAD
1 bedroom suite $160; 2 bedroom suite $190. Parent with child welcome. Heat, hot water and cable incl. Res. Mgr. 385-2584, British American Realty Ltd.

2 BEDROOM, UPPER DUPLEX — Fairfield (Trutch St.), wall-to-wall carpet, fridge, stove, heat and water. Sorry, no pets or children. $275 per month. 592-1908. John Lukaz — Henderson Realty Ltd.

SWIM, FISH, BOAT — CLEAN 2-bedroom Glen Lake lakefront duplex, 8 miles from city centre, $310 includes light, heat, water, etc. One child maximum, no pets. Phone 478-3449.

ON QUIET STREET IN JAMES Bay, one bedrooms $189-$201, newly decorated, rent includes parking, heat, new wall-to-wall, new drapes, fridge and stove. Adults only, no pets. 385-8081.

ESQUIMALT DISTRICT
Available now. 1 bedrooms from $188, includes heat, cable and water. Close to shopping plaza. Sorry, no children or pets, 385-8967.

2-BEDROOM BASEMENT SUITE, $200, all utilities included, children welcome, available August 1st. 384-5190, before noon or after 6.

JAMES BAY ONE BEDROOM from $186, close to bus, shopping, waterfront, park. 386-9552.

BRIGHT 1 - 2 BEDROOM, $182-$218, close to town, adults. 595-2977.

SEPTEMBER 1ST OR IMMEDIately — bachelor suite, utilities included, share bath, $95. 384-6894.

3 BEDROOM, CLOSE TO TOWN, $285 per month. Avail. immediately. 477-8945.

1 BEDROOM SUITE FOR RENT. 388-9643.

1-BEDROOM SUITE FOR RENT. $170. 477-0974.

200 APARTMENTS TO RENT UNFURNISHED

LUXURIOUS
BEACON HILL PLAZA
151 ST. ANDREW
140 DOUGLAS ST.
Beacon and Simcoe across from Beautiful
Beacon Hill Park
—Woodburning fireplaces.
—Penthouses with lofts — cedar fireplaces and hand-split cedar shake roof.
—Large private balcony
—Private gardens with generous patios, cedar trellises and arbors.
—Fine landscaping, shuffleboard, underground parking.
—Spectacular views of ocean, mountains, harbour and Parliament Buildings.
—(Live in Victoria's finest apartment), close to ocean waterfronts and downtown shops — across from beautiful
Beacon Hill Park
ADULT ORIENTED
2-bed with two 4-piece baths from $345.
PENTHOUSES from $365.
BY APPOINTMENT
384-5242

MANCHESTER COURT
(565 MANCHESTER ROAD)
MAKE YOUR NEXT MOVE TO MANCHESTER. BRIGHT, NEW, LARGE ONE- AND TWO-BEDROOM SUITES, EXTRA LARGE SUNDECK, QUALITY APPLIANCES, PRICED FROM $275.00 FOR TWO BEDROOMS AND $215.00 FOR ONE BEDROOM PLEASE CALL OUR RESIDENT MANAGER AT 386-3615 FOR APPOINTMENT TO VIEW OR:
FOR FURTHER INFORMATION CALL: BROWN BROS. on BLANSHARD 385-8771 (ANPTIME)

REDWOOD PARK
(155, 157 Gorge Rd., East)
Enjoy the summer — pay September rent and move in now. Wall to wall comfort in a bright new suite, located on the quiet Gorge waterfront, featuring:
Large, bright suites
Swimming pool
Sauna
Covered parking
Recreation area
Resident managers
Priced to rent from $220 for one bedrooms and $300 for two bedrooms. For appointment to view please call 382-6407, 383-6735 or:
For further information call: BROWN BROS. on BLANSHARD 385-8771 (anytime)

NOW RENTING
The Princess Pembroke
1020 Pembroke St.
1 Bedrm. $155-$220
2 Bedrm. $245-$295
Close to stores and bus, within walking distance to town. Children welcome. No pets. Please Call Mr. John Johnston, 386-3692 or Mr. Jim Brant, 382-9454.
CHATEAU ROCKLAND APTS. LTD.

ELLORY MANOR
FAMILY BUILDING
855 ELLORY ST.
We feature larger suites to suit your family needs. Close to everything in Esquimalt. Courteous Management.
Rent from $200
Mr. and Mrs. Perkins, managers.
Phone 382-2942

Sir Francis Drake
355 ST. JAMES
A clean quiet adult building, controlled entrance, wall to wall, drapes, saund, conveniently located in James Bay.
Bachelors $174
1 bedroom $184
Mrs. Anderson 386-0847

FIFTY FIVE BAY
Large bright 1-, 2- and 3-bedroom suites with carpet, drapes, stove and fridge.
Fully furnished suites also available.
Spectacular views of Inner Harbour and city lights.
Skylight exercise room with sauna.
Sun court opens onto Vic West Park with bowling green and new tennis courts.
Convenient bus stop.
We pay half tenants hydro.
Sorry, no children or pets.
PLEASE CALL RESIDENT MANAGER: 383-8251

WATERFRONT LOCATION. Large 2 bedrooms, 1½ baths, walk-in closets. Quiet building situated at the water's edge .Features pool, sauna and games room. Adults only, no pets. Call resident manager, 385-4022 before 10 or after 4 p.m.

2 WEEKS FREE RENT
Two-bedroom large suite, $247. Modern apartment block, indoor pool, heat and cable included, elevator, controlled entrance. Available immediately. Children Welcome. 384-3686.

OCEAN AND MOUNTAIN VIEWS, walking distance to town. 1 and 2 bedrooms from $180. Includes heat, cable, drapes, wall-to-wall carpet and water, fridge and stove. Sorry no children or pets. Please call 382-9435.

COOK-HILLSIDE AREA
Close to shopping and bus route. 1-bedrooms from $176 to $192. Includes heat, cable, drapes, and water. Wall-to-wall carpet, fridge and stove. Sorry no pets. 386-9573.

TWO BEDROOM SUITE, FROM $220 per month, available now, 3 years old, close to bus and town, mature adults only, for more information call 385-3257.

FOR RENT, AVAILABLE August 1st, two-bedroom, unfurnished suite, 1206 Rockland, David Grant.

LUXURY BACHELOR, 21ST floor living, available August 1st, heated outdoor pool, sauna and hydro pool, adult building. 382-4650.

DELUXE BACHELOR SUITE, cable and parking, heated outdoor pool, sauna and hydro pool, adult building. 382-4650.

CITY CENTRE
SEMI-FURNISHED, QUIET block, garden area, $150 up. 386-6829.

2320 QUADRA. CHILDREN WELcome. 3-bedroom, $265. 658-5393, 658-5781.

ONE BEDROOM BASEMENT suite, Gorge area for single person. $150, all inclusive, 384-9543.

2-BEDROOM, SEPARATE ENtrance, utility room, yard, heat included. $230. 7-9 p.m., 382-4946.

OAK BAY, MODERN BLOCK, 1-bedroom suite, rug, drapes, hydro included. 592-1167.

1 BACHELOR SUITE, $141 PER month, middle aged, 595-2480.

2 BEDROOM, $150. NO CHILdren, 383-2064.

200 APARTMENTS TO RENT UNFURNISHED

GARDEN CITY PROPERTY MANAGEMENT LTD.

2320 Quadra. 2-3 bdrm apts. Utilities included. Centrally located.

2 bedroom side-by-side tripler with basement. 2405 Vancouver.

Character 4-bedroom home with full basement. Fridge and stove. Close to Beacon Hill Park. Available Aug. 1.

Cozy 1-bedroom apartment, centrally located. Reasonable rent. 383-1447, 388-5194.

611 ADMIRALS RD.
1 and 2-bedroom suites, close to all amenities Reasonable rent.

2 character bachelor suites. Private entrance. Available immediately.

1 bedroom suite at 1264A Park terrace, Esquimalt. Available immediately.

1002 Bay St. Cosy 3-bedroom home with fireplace.

831 ELLERY
Large bright newly painted 2-bedroom suite from $212. Located in Esquimalt. Children and pets welcome. 1 month rent free with 6 months lease. 477-5472 anytime or 388-7908.

Cozy redecorated 1-bedroom suite. Available immediately. James Bay.

Super deluxe Townhouse 1940 sq. ft., 3 bedrooms, 2 bathrooms, rec room. Available immediately.

Comfortable 2-bedroom, 4-plex for a small family. Available immediately. Pets welcome.

Colwood, 3-bedroom side-by-side duplexes, children and pets welcome.

Beautiful 3-bedroom home, fireplace and many extras, Brentwood Bay.

3333 Keats, spacious 3-bedroom. Upper suite in lovely home, patio, yard.

Ste. 202-920 Hillside, 388-5194.

FOR THE WESTCOAST LIFESTYLE WE OFFER THE
3RD DIMENSION
Quiet, adult apartment living that includes:
—individual interior designs
—Deluxe appliances
—Recreation room
—Wall-to-wall carpeting
—Underground parking and many other features
Located in the quiet Fairfield district
THE 3RD DIMENSION is only minutes from shopping, recreational facilities, and Beacon Hill Park. Deluxe two-bedroom suites now renting, from $305-$375. OPEN FOR INSPECTION THIS WEEKEND SATURDAY & SUNDAY, 1 TO 4.
1511 OSCAR ST.
For further information and viewing, contact
Bob Craig 388-6061

NOW RENTING PANDALE PLACE
1368 PANDORA AVE.
Start your summer in a bright, fresh, new suite conveniently located close to town. Featuring extra large kitchens with plenty of cupboard and counter space.
One-bedroom suites from $220.00
Two-bedroom suites from $275.00
For appointment to view please call resident manager at 384-8571 or:
For further information call: BROWN BROS. on BLANSHARD 385-8771 (anytime)

BB BROWN BROS. on BLANSHARD
"People Helping People"
HOUSES
$395.00 — 4050 Magdelin Avenue, 4 bedrooms, w-w throughout, gardening included. Duplex suite.
$287.46 — 3354 Shelbourne, 3 bedroom duplex.
All rents are current.
For further information call: BROWN BROS. on BLANSHARD 385-8771 (anytime)

Maplewood Green
3255 COOK STREET
Bachelor, 1-bedroom suites available — includes a swimming pool, sauna, billiards and free heat.
382-0815, 385-0045
COMPETITIVE RATES

APRIL MANOR
2530 WARK ST.
A quiet 3-storey walkup with wall to wall, cablevision, etc. Low rents from $145 per month.
Manager, Myron Graves
385-8832

SWIFTSURE APTS.
540 Riffet St.
2 bedroom suites, front corner, full bathroom and kitchen facilities, W-W carpets, drapes, heat, hot water, parking, controlled entrance, close to beach, park, bus and shopping centre, $260. Mrs. Langtry, 383-1436.

KINGSWOOD
Two bachelor suites available. No children or pets. Resident manager, 385-5581.

BEDROOM CONDOMINIUM IN Esquimalt. One child and small pet welcome. References required. $225 per month. 595-7284.

VIEW ROYAL BACHELOR SUITE cottage, $155. Includes all utilities. Adults. 479-8112.

1-BEDROOM SUITE IN QUIET block, available August 1st, older tenants preferred. 383-6554.

2-BEDROOM FOR RENT, $185. Two 1-bedrooms, $155 and $150. 382-4686.

QUIET, MATURE PERSON, ONE-bedroom, $175 to $182. Cablevision, parking, close to town, 382-5888.

1-BEDROOM APARTMENT, $124 per month, near Naden, married couple, 484-9857.

2-BEDROOM SUITE FOR RENT. For more information call 592-9416.

200 APARTMENTS TO RENT UNFURNISHED

Ker & Stephenson Limited
LA POLOMA APTS.
DALLAS ROAD WATERFRONT
$203.04—1-bedroom suite, available now.
EL FLAMINGO APTS.
DALLAS ROAD
$170.03—bachelor, available now.
VIKTOR APTS. HUMBOLT ST.
Walking distance to town and shopping. $162.41 — bachelor suite available now.
WESTCHESTER APTS.
FORT STREET
$146.20—1-bedroom, available now.
GRANADA COURT
FAIRFIELD AREA
$178.76—1-bedroom suite, available Aug. 1.
$263.02—2-bedroom suite, available now.
For further information please call
KER & STEPHENSON LTD.
680 Broughton St. 385-3411

OPEN TO VIEW 12-7 P.M.
CLOVERDALE TOWNHOUSE
991 CLOVERDALE
2 BDR. 2 STOREY FROM $250
ALSO
2 BD. PENTHOUSE With Sundeck $280
HEAT-CABLE INCLUDED
Contact Manager Ste. 101
PHONE 384-5968
or 385-0991 Ans. Service

FAIRFIELD
1-bedroom apartments for rent near Beacon Hill Park. $188 per month. Children welcome.
477-0011 385-0089

CLOSE TO SCHOOL
CHILDREN WELCOME
One-bedroom and bachelor apartments for rent from $171.75. 382-0088, 477-0011.
Crescent Construction Corporation

NOW RENTING
SANSAR APT.
1140 HILLSIDE
Large 1 and 2 bedroom suites, wall-to-wall carpeting, drapes and deluxe appliances.
close to shopping, downtown and recreation facilities.
From $180 to $260
Open House this weekend, Saturday and Sunday 1-4.
For further information and viewing contact resident caretaker, Mr. Morris, 385-0456.

OPEN HOUSE
7 p.m.-9 p.m. weekdays
1 p.m.-4 p.m. Sat.-Sun.
1-bedroom, $195
MURRAY HILL APARTMENTS
2315 Dowler Place
at Queens Avenue
New quiet downtown location

SCENIC DRIVE—DUNCAN and enjoy lower rent! Good selection of large studio, one and two-bedroom suites. Now or Aug. 1. Plus guarantee no rent increase for 8 months and maybe longer. New 56-suite apartment with elevator, parking and delightful gamesroom. Near hospital and all amenities. Drive by 3048 Cowichan Lake Rd. or phone (112) 748-0236. Also have 1 B.R. furnished stes.

SUTHERLAND HOUSE
69 WEST BURNSIDE
If you're looking for a quiet friendly place to live, we have a one-bedroom apt. for you. Available immediately, $185 per month. Reduced rent for light caretaking duties.
RAVELLE MORTGAGE CORPORATION
Days 388 5454 Eves 384-0815

Large, new, 2 bedroom, 1½ bathroom condominium located in Southport. Luxury living at only $325 per mo.
CALL
BILL NESBITT, 388-5679
OR
E. Y. CONSTRUCTION
658-5811

HILLSIDE AREA
BETWEEN COOK-QUADRA
Available now or August 1st., is a lovely 1 bedroom suite, renting for $194.49. For further details please call 386-0112. Adults only, no pets.

HIGH QUADRA — CHARMING, warm, cute one bedroom suite and one bachelor suite with fireplace in a fine old mansion. Lovely park like surroundings. Fridge, stove, heat, water, cable included. Quiet single lady. $200. 382-5240.

BAY-COOK STREET, MODERN charming, clean, spacious bachelor suite with Murphy bed. Fridge, stove, heat, water, parking included. Quiet, mature lady. $160. 382-5240.

CEDAR HILL AT HILLSIDE, one and two bedrooms, one bachelor. Available August 1st, September 1st. View. Good rates. 383-3332.

$185 AND $235, ONE AND TWO bedroom suites, which includes heat, cable, parking, sauna, games room controlled entrance. 908 Market St. 382-4419.

LANGFORD-COLWOOD AREA large two bedroom close to schools, shopping and transportation, children welcome, utilities included, $221.20. 478-4109.

2 BEDROOM APARTMENT, ALL utilities including cable, $250. Also 2-bedroom duplex, utilities extra. Washer, dryer, fridge, stove. 642-3829.

AVAILABLE AUGUST 15TH, ONE bedroom suite in Langford, fridge, stove, close to schools, bus, shopping centre, all facilities included. $220. 478-9442.

1-BEDROOM SUITE, UPSTAIRS, including heated water, Mayfair-Gorge area, electric stove and fridge. Wanting quiet people. 532 Cecilia, 384-2894.

TWO-BEDROOM BASEMENT suite, stove, fridge, private entrance, no pets. $200 a month, including utilities. Near K-Mart. 477-8269.

1002 GOLDSTREAM, LANGFORD, large one and two-bedroom apartments, fridge, stove, drapes, washer, dryer. Now available. Adults. No pets. 477-4925.

COLUMBIA APARTMENTS, 850 Admirals Road. Spacious 2-bedroom suite, available September 1, $200. 1 bedroom, $170, available right now. 382-5811, 388-7651.

$185. QUIET CONVENIENT LOcation. Near Beacon Hill park, one bedroom, recently redecorated and carpeted. Covered parking avail. Phone 382-3308 or 383-0116.

AVAILABLE IMMEDIATELY: 2-bedroom basement suite, close to town, all utilities included, $210. 386-0015.

LARGE BRIGHT TOP FLOOR, one bedroom, $205. First floor, $195. 1471 Fort Street. Call 598-7724.

885 OLD ESQUIMALT RD. Apartment. September 1st., 1-bedroom, beautiful large suite, $185. Adults. 383-0888. 477-7026.

UNFURNISHED MODERN 1-BEDroom apartment for rent in the country, $180 per month, Central Saanich area. Phone 652-3206.

FAIRFIELD, CLOSE IN, BRIGHT 1 bedroom apartment, heated $177.37 per month. Adults. August 1st. 382-2872.

OAK BAY — NEAR BEACH, ONE bedroom, $130. Woman preferred. 592-0872.

UNFURNISHED BACHELOR suite for rent. For further information call 384-1506 or 384-2772.

$195 — TWO BEDROOM SUITE. Available August 1st. 1239 Park Terrace, Esquimalt. 385-2925.

ESQUIMALT, 1 BEDROOM, $140 PER MONTH. AVAILABLE IMMEDIATELY. MR. KING, 385-3261.

200 APARTMENTS TO RENT UNFURNISHED

RIM ROBERTS INVESTMENTS & MANAGEMENT LTD.
702-1175 DOUGLAS 388-6691

SET YOUR RENT TO SUIT YOUR INCOME
Choose from 3-2 BR. Suites, at
WASHINGTON CO-OP APARTMENTS
373 Burnside Rd., East
This is an adult-oriented building and rents are based on individual incomes, in accordance with the Co-operative's agreement with CMHC and the B.C. Dept. of Housing. For further information contact Hugh Creighton.

KING ARTHUR APTS.
1660 Fort St.
Ideal for retired couple.
1-bedroom. Rent $172.99.
To View Call 595-3350

ROYAL SOVEREIGN
1678 Fort St.
1-bedroom suite.
Rent $184.68
To View Call 595-4774

DAYMER APTS.
2150 Cadboro Bay Rd.
1-BR suite, $170.86
To View Call 598-7979

FACING BEACON HILL PARK
Deluxe—2-bedroom—1½ bathrooms—large balcony, underground parking — rent $375. Available immediately.
david burr ltd.
655 Fort St. 384-9335

ONE MONTH
FREE RENT
(You rent for two months, then have third month free)
NEAR NEW BUILDING JUST 5 MINUTES FROM DOWNTOWN VICTORIA CHILDREN WELCOME SUITES FROM $210
384-0249
TOD HACKETT CONSTRUCTION LTD.

ASCOT HOUSE
1537 Morrison St.
AT JUNCTION OF OAK BAY-FORT
IN NEW CONDO BLDG.
LEASE PURCHASE AVAIL.
2 BR FROM $279
3 BR $325
ALL LOVELY CORNER SUITES WITH PATIOS
Contact Mr. Mackey No. 402
PHONE 598-6275
or 385-0991 Ans. Service
NO CHILDREN OR PETS

NEW BLACKWOOD MANOR
2664 BLACKWOOD
On the corner of Hillside and Blackwood Avenue. A bright new apartment with views over the city. One bedroom suites from $185.000, two bedrooms from $280.00. Please call the resident manager at 382-6603 or
For further information call: BROWN BROS. on BLANSHARD 385-8771 (anytime)

COME TO QUIET
DUNSMUIR HOUSE
831 DUNSMUIR RD.
We offer:
—Ocean frontage
—Terrace garden
—Park—tennis
—beautiful large suites
—adults only
—res. manager 388-4943

WEDGEWOOD TERRACE
1655 CHAMBERS
Large 1 bedroom stes. low rent, close to downtown, no children, no pets, adult block. Phone 384-6353.

UPPER FORT AREA
NEAR JUBILEE
INDOOR POOL
Available now: a bachelor unit for only $183.48. Call now to view 595-0864 or 595-3205. Adults only, no pets please.

AQUARIUS APARTMENTS
JAMES BAY AREA. AUGUST 1st. Clean, modern suites, wall-to-wall carpets, drapes, range, refrigerator, cablevision included. Mature persons only. No children or pets. Bachelor suites from $160; 1-bedroom from $185; bedroom and den. $220. Phone resident manager. 384-7627.

ST. JAMES AREA
Stupendous view, total city area and harbour. Look down on the world from the 22nd floor. Tastefully decorated 1-bedroom, wall-to-wall, two pools, adult oriented, mature persons definitely preferred. Phone manager, 386-0223.

FAIRFIELD — CLOSE TO PARK and downtown — bachelor apt., with separate entrance, 3-pce. bath, kitchenette, with elect. frig. and range $122; avail. now. Dickie Agencies, 919 Fort St. 382-4312.

LARGE AND VERY ATTRACtive 3-bedroom apartment in older house in Fernwood area (near city centre). $325 including utilities, fridge and stove. Available September 1st. 595-4204 or 598-5023.

LANGFORD AREA — GOLDstream Ave. One-bedroom suite containing storage area, kitchen, fridge, stove. Available immediately. $220 a month, utilities included. Call J. Robertson, 592-6669.

BEACON HILL PARK AREA AND James Bay area. Bachelor, one bedroom, and two-bedroom suites available. Rents from $175 to $295 a month. No rent increase for 2 years. 592-9516, 385-7644, 384-6185.

ESQUIMALT, CLOSE TO SEA, spacious, 1-bedroom suite in house, separate entrance, frdge, stove, cablevision, wall-to-wall, heat and light included. $250 per month. 385-7037.

ONE BEDROOM SUITE
Available now near Cook-Fairfield, quiet street, stove, fridge, heat, hot water included, for quiet responsible couple. $195. 8 a.m.-10 a.m., 6 p.m.-8 p.m. 382-2468.

AUGUST 1ST. IN QUIET MODern building, bachelor suite with wall bed, $160. Garage, heat, cablevision included. 384-7785 or 386-1961.

ESQUIMALT, 1-BEDROOM, $179; Bachelor, $160. Rent now, pay from August 1st. Heat, hot water, cablevision included. Children welcome. Phone 478-3854, 383-0970.

3-BEDROOM SUITE FOR $305, 2-bedroom suite for $245. In four-plex in Langford. Utilities included. 382-7390, 386-2730.

1-BEDROOM APARTMENT, $250 per month, ideal for retired couple or professional person, 477-7659 after 6 p.m.

LARGE ONE BEDROOM SUITE for rent. Includes heat and cable. $197.57. Increase due June 78. 386-8602.

DOWNTOWN APARTMENT, ECOnomical rent for retired person, for gardening, furnace clean up. 598-4060.

200 APARTMENTS TO RENT UNFURNISHED

JAMES BAY

TOWNHOUSE

Modern 2-bedroom from $277 and $305.

Newly decorated, spacious 2-bedroom, available immediately. Suitable for 2 adults or family, $175 and $250.

ONE BEDROOM

Newly decorated, spacious 1-bedroom, available immediately, $190.

BACHELOR

Newly decorated at $170

PHONE RENTAL OFFICE 388-4243

Vermay Manor

843 Craigflower Rd.

Quiet block, 3 years old, available now. 1-BR and 2-BR suites, Bachelor suites. Controlled entrance, sauna, pool room, heat included. Adults only no pets. Call res. caretaker 385-4132 ,office 384-9793.

Lady Essex — 270 Simcoe Street, 382-1082, sauna, swirl pool. $188.25—107 one bedroom.
Lord Essex — 240 Simcoe Street, 382-1082, sauna, swirl pool, $192.79 —203 one bedroom, $225.00—202 one bedroom and den, $251.25—406 two bedroom.
Lord Michigan — 235 Michigan Street, 384-4654, exercise room, sauna, $260.99—303 two bedrooms.
All rents are current
For furtherFor
For further information call:
BROWN BROS. on BLANSHARD
385-8771 (anytime)

OAKRIDGE HOUSE
2646 Cook St.
Available immediately, 1-bedroom suites from $183 up. August 1st. 2-bedroom corner suites. Rent includes stove, fridge, heat, cablevision, parking. Phone for appointment, 388-7974 or 382-0271.

AVAILABLE NOW OR SEPT. 1ST
ESQUIMALT
Newly decorated one-bedroom suites, located opposite shopping centre, on transportation, very quiet building. Reasonable rents from $166.22 per month to $189.79 per month. Please phone 382-0626. Adults only, no pets, please.

GORDON HEAD TOWNHOUSES
Available Sept. 1st, spacious 2 and 3 bedrooms, private patio, 1½ baths, finished rec room, washer and dryer. Minutes from school and shopping; family oriented living, no pets. Professionally managed by Edgecombe Properties. From $305 - $325. 1-yr lease. Call 477-5422 anytime.

UVIC STUDENTS!
Reasonable rents and excellent location on bus route from downtown to University. Modern bachelor, 1-bedroom and 2-bedroom suites. Handy to shopping centre. Hartshorne House, Hillside at Cedar Hill. Contact caretaker, 382-1678, or management office, weekdays, 388-5043.

$37,000
It needs a little decorating
or a little renovating,
but, if you are speculating,
or starting out and investigating,
check these features;
1200 sq. ft., 3 bedrooms, 200 amp service, electric heat fireplace, fenced yard. 376 Vincent ave. Call owner, 386-1572.

TERRACE GREAN
180 Croft St.
Opp. James Bay Square
1 and 2-br. w-w throughout, color appliances. Cablevision, elevator, quiet people and building. Close to Parliament. Opposite large Mall, $254 and under. Phone Mgr. at 383-5151 or 112-539-2926 after 6 p.m. Adult block.

JUBILEE AREA

Modern building with sparkling whirlpool and sauna, exercise equipment. Newly decorated suites.

Studio	$175
1 BR from	$190
2 BR from	$283

Very large suites, convenient. Safeway shopping. 592-6770 or 479-6486 Kilmarnock Holdings Ltd.

THE HORIZONS
Two 1-bedroom deluxe suites available August 1st, $220 and $225. Wall-to-wall carpets, drapes, colored appliances, cable, heat, water and parking included. Apply resident manager, 1576 Midgard or phone 477-9489. Sorry, no children or pets.

IDEAL FOR CAMOSUN STUDENTS!
Near Lansdowne and Shelbourne campuses, modern bachelor, 1-bedroom and 2-bedroom suites at moderate rents. Hartshorne House, Hillside at Cedar Hill. Contact caretaker, 382-1678, or management office, weekdays. 388-5043.

GORGE VALE APTS.

1180 Colville Rd.
Large 3 bdr., appliances, w-w drps, cable, parking.
Large 2 bdr., appliances, w-w, drps, cable, parking.
Ideal for Service Personnel
Small children welcome
call 384-7392

MODERN ONE-BEDROOM apartment, close in, controlled entrance, cablevision, heat, parking, partially furnished, resident manager, sorry no children or pets, available month end, $181.75. Phone 385-8229.

MALORI GARDENS

760 Queens Avenue. A quiet new building, walking distance to all downtown amenities. One bedrooms only left. Sorry, no pets. Phone 388-6806.

GOODACRE TOWERS

Prestige accommodation overlooking Beacon Hill Park, 1-bedroom and bachelor suites now available. 385-8111 or Mr. Lindell 385-5545.

OVERLOOKING
WEST BAY
Available now, 1-bedrooms, includes heat, cable, water. From $180. Sorry, no children or pets. Call 386-9826 between 12-8 p.m.

AVAILABLE NOW, BACHELOR suite, $141, includes heat and cable. No children or pets. 384-7924.

200 APARTMENTS TO RENT UNFURNISHED

Orangewood Manor

4026 QUADRA ST.

New Building

Situated in a natural treed setting, yet conveniently located on direct buslines and close to major shopping.

Featuring:
—Large workshop with workbenches, table saws and lockers
—Pool and sauna
—Roof garden with lounging area

In understanding of your moving day blues — ask about our Consideration Clause.

Rental Office: 479-3223
or: 388-5471
—One Bedroom —from $210
—Two Bedrooms—from $265

Sorry — No Pets

CONCORD DEVELOPMENTS

BRENTWOOD TOWER

Apartment Living In the Country
7215 West Saanich Rd.

BRAND NEW NOW RENTING

Located in beautiful Brentwood Bay on 4.5 acres. Approx. 15 min. to City. Close to shopping, bus, and world renowned fishing. Garden plots, sauna, swirlpool, bicycle room, pool table, workshops. Car washing facilities, extra parking space for boats, trailers.

One-bedroom suites from $205
Two-bedroom suites from $250
Heat, parking, TV included

Resident Manager, No 110 652-3437
Westgate Realty — 479-5910
Mears Oak Bay Realty — 598-3321

970 KINGS RD.

LOCATION
Central, close to town and shopping centres
Bus stops at front foor
STYLE
Attractive bright suites featuring large private balcony
1-bedroom suites only
VALUE
$180 - $195
Adults only — No pets
Telephone Resident Manager 383-9802 or 382-3721

VILLAGE OAKS

(2125 Oak Bay Avenue)

Superior construction, deluxe apartments combine to make Village Oaks one of the finest residences offered on today's market. Priced to rent from $435.00 to $525.00. Adults only, no pets allowed. For appointment to view please call:

BROWN BROS.
on BLANSHARD
385-8771 (anytime)

AVAILABLE IMMEDIATELY
2-bedroom condominium Oak Bay, hot water, heat, drapes and appliances included, $325., references, mature tenants.

1 bedroom condominium, highrise, 19th floor, swirl pool, swimming pool, putting green, lawn bowling, view of city, and Inner Harbour, heat and hot water included. $295.

1 and 2 bedrooms, Esquimalt, from $170, heat hot-water, and cablevision included. Suites up to 1100 sq. ft., children welcome.

Call 388-6474 between 9-4, Mon. through Fri., 592-2142 evenings and weekends.

Craig House

SPACIOUS — SPACIOUS
2 BEDROOMS FROM $238.50
1 BEDROOM $205
Modern block, infants welcome, 5 mins. to town, bus at front door. 383-5591 479-1435 658-5900

2 BR $225 Bach. $159

Fridge, stove, drapes, carpeting, laundry room, cablevision included. Bus stop at door, 7 min. to down town. 478-0225, 384-6383.

CLEAN AND BRIGHT
1-bedroom apartment, bathroom with shower, living room and kitchenette, bedroom has large clothes closets and overlooks back garden. Wall-to-wall carpeting throughout, heat and cablevision supplied, private entrance. Centrally located on Empress Avenue. Adult building. $190 monthly. Call 383-0640.

ELDON PLACE APARTMENTS
We will help pay your moving costs. Come and view spacious apartments with indoor pool, sauna, sun patio. Swirlpool, pool table, hobby room. On bus route 7 minutes to downtown. Close to shopping centre. Bachelor to 3-bedroom units from $185 in near new building. 386-0614.

TOWNHOUSES, UNIVERSITY Garden Homes, 2 and 3-bedroom, close to shopping and schools, 1½ baths, family room, cablevision, washer-dryer hookup, includes stove and fridge, parking, spacious lawns. Children welcome. No pets. $306.25 to $372.25 .595-5313.

SPARWOOD
Brand new apartment, 3824 Carey Road. Elevator, drapes, controlled entrance, wall to wall carpeting, cable TV, laundry, covered parking, bus stop at door. 1 bedroom, $215, bachelor, $185. Please call manager, Mr. M. Bol. 479-6297.

NORTH SHELBOURNE
Vacancy available now in near new deluxe apartment on Midgard. One bedroom on third floor. Very quiet building near University. $210. per month. Bill McCarter — Henderson Realty Ltd. 385-9741.

UPPER FORT ST. AREA
A very lovely 1-bedroom suite is available now or Sept 1st. Renting for $183.17 with no increase for over a year at least. This is a very quiet building. Please call 595-1210. No pets.

NOW! THE SENTINEL

With reduced rates for that better apartment, phone 385-1249, for one and two-bedrooms on all floors.

CAIRN VILLA
Park-like setting, secluded area, 1 and 2 bedroom suites, including heat ond cablevision, 713 Cairn Rd., off Old Esquimalt Rd., 383-3239.

VIC WEST
Clean, quiet block, with wall-to-wall, drapes, cablevision, heat, parking, sauna and rec. room. Bachelor suites from $139 and up. After 4 p.m. 386-7245.

AVAILABLE AUGUST 15TH, main floor of large home, three bedrooms and living room with fireplace, close to Sears, school-aged child welcome. $325. 595-4810.

JUBILEE AREA, LARGE 1 BEDroom, August 1, $199. 1-bedroom with den, September 1st, $235. 598-8346.

200 APARTMENTS TO RENT UNFURNISHED

NOW RENTING THORNWOOD MANOR

(1028 Inverness St.)

BRIGHT NEW SPARKLING

Large suites with large bedrooms, deluxe kitchens with plenty of counter and cupboard space. Long 22-foot sundecks for enjoying the summer sun. Ample covered and open parking spaces available. All this in a building designed to provide you with maximum living comfort. Priced from $195.00 for one-bedroom suites. For appointment to view please call Brown Bros. on Blanshard — 385-8771 (anytime).

ATTRACTIVE SUITES TO RENT

1 LARGE 2- and 3-bdrm suites available in this modern 20-suite block. Children are welcome. Rents range from $224 for a 2-bedrm. and $313 for a 3-bdrm. Contact Mrs Wildyat, 382-5938.
2 WELL BUILT modern block. 1- and 2-bedrm. units available. Children welcome. Reasonable range of rents. Contact Mr. Stuart for details, 388-9893.
3 NEW 12-SUITE BLOCK. One bedrm. suites available. Contact Mrs. Furniss at 383-6158.
4 CENTRALLY LOCATED ON FORT STREET. One-bedrm. suites available. Rents range from $170. Contact Mr. Smith at 595-5827.

Complete Property Management
(A DIV. OF D. F. HANLEY & Associates Ltd.)
477-7284

NORTH HILL

Two 1-BR. suites available. Resident manager, 388-9026.

1-BEDROOM. AVAILABLE NOW. Extremely quiet and clean block. Controlled entrance. Close to shopping centre, bus stop, senior citizen centre. Adults only. No pets. 382-2221.

FAIRFIELD, ONE-BEDROOM suite, redocorated, wall-to-wall carpet, range, fridge, heat, cable TV, laundry facilities. Suitable for middle aged or older lady. 479-5665.

DELUXE CONDOMINIUM, SPAcious top floor 2-bedroom suite, 1½ baths, a quiet secluded Esquimalt area, includes heat, hot water, appliances, carpet, drapes, recreation room, 1 child, no pets, $325, 598-1624.

QUADRA AND BAY AREA. 3 bedrooms, wall to wall, stove, fridge, $320 per month, including all utilities. Available August 1st. 477-5820.

BACHELOR, ONE-BEDROOM, and two-bedroom suites available, August 1, and August 15. From $195 per month. Small pets welcome. Chamberlain Walk, 1841 Oak Bay Avenue. Manager 598-1120.

CATHERINE COURT
Available Sept. 1st. Second floor, 1-bedroom suite, wall-to-wall rugs, drapes, heat, cablevision. $170 including carport. Quiet block. Mature adults only. 479-6761.

LANGFORD — 2 AND 3 BEDroom suites in new garden apartment. Children's play area. Call at 108—636 Granderson Rd. or phone British American Realty Ltd. 474-1630.

BACHELOR SUITE, WITH ocean and park view, in adult Hirise for rent, pool, sauna, swirl pool, workshop and putting green, $210 per month. 385-6928.

$178. LARGE 1-BEDROOM SUITE with balcony in modern apartment. Cook-Bay St. area. Includes heat, cable, parking. Available now. Also corner suite, $183. 384-5854.

ESQUIMALT NEAR NADEN, two-bedroom and one-bedroom suites, good view ,kids welcome, ½-month rent free. 385-4832.

ONE AND TWO-BEDROOM apartments, quiet adults only. $180.55 to $220. Also, ones, twos and threes, children welcome. 592-7869.

ONE BEDROOM, ESQUIMALT, NEAR NADEN. WITH SEAVIEWS. AUGUST 1. $182 PER MONTH. MR. KING, 385-3261.

2-BEDROOM APARTMENT, SEParate entrance, close to town, park, and beach. $275 includes utilities. 384-4078.

$220
Spacious 2 bedrooms. Includes heat. Child welcome. 741 Admirals Rd. 386-9154.

DOWNTOWN, CLEAN 1 BEDroom apt., $175, 1322 Broad St. Not suitable for children or pets, 386-3928.

BEACON LODGE. 3 BACHELOR suites, across from park and sea. Near bus, and downtown. Only $74, $111, $160. 383-9985, 384-9446.

ESQUIMALT, 1-BEDROOM apartment, heat, water, cable included, $155. 383-5179.

LARGE, SPACIOUS 1 AND 2-bedroom apartments available, children welcome. 384-5320.

JUBILEE AREA, 2 BEDROOM. $200. Children welcome. No dogs. 477-7150.

201 APARTMENTS TO RENT FURNISHED

BEACON HILL BY THE SEA. 1 BEDROOM SUITE, TASTEFULLY FURNISHED, FULLY CARPETED. CLOSE TO BUSES AND PARKS. MAID SERVICE AVAILABLE. SORRY NO PETS OR CHILDREN. NO RENT INCREASE FOR 1 YEAR. $290. AVAILABLE SEPT. 1ST. 383-3824.

FAIRFIELD
Large, Immaculate, light housekeeping unit, consisting of bed sitting room plus separate kitchen, good location, bus at front door. $170 month, utilities included. Available August 1st. 652-3627.

GORGE VALE APTS.

1180 Colville
1 bdr., heat, cable, parking
1 bachelor, heat, cable, parking
Ideal for Service Personnel
call 384-7392

FULLY FURNISHED APARTments on bus route and across from shopping, Jubilee Hospital area, bachelor, $210, one bedroom, $230, weekly $75. No increase for two years included in rental contract. 592-9516.

FAIRFIELD, KITCHEN PLUS bed-sitting room. Working woman or older person only. $135 per month includes all utilities. 382-7385.

AVAILABLE IMMEDIATELY. Attractive clean one-bedroom suite. Near Gorge Hospital. For working man. $175 monthly includes utilities. 477-4991.

EXCEPTIONALLY SPACIOUS and luxuriously furnished apartment, set in large garden, 2 bedrooms, $430. Phone 598-8325 before 12:30, after 6:30.

$132
417 Vancouver. Bright bed-sitting room and kitchen. Share bathroom. Suit older woman. Vacant. 383-1493.

ONE-BEDROOM BASEMENT suite, furnished, heat and hydro included. Available immediately. $155. 478-3462 or 479-8533.

MODERN, NEAR DOWNTOWN, studio bachelor, TV, dishes, linen, parking included. $187.50. Michelangelo, 386-2812.

NEAR UNIVERSITY
Modern bachelor suite, $210 a month. Available September 1. Phone 477-8842.

DOWNTOWN: FURNISHED STUDIO SUITE. KENT APARTMENTS, 1322 BLANSHARD. $170 PER MONTH. 386-7694.

BACHELOR SUITE FOR RENT, all utilities included. James Bay area. $135. After 12, 385-5021.

201 APARTMENTS TO RENT FURNISHED

NEW

NEAR CENTRE

Colour TV, bath-shower, kitchen with dishes, parking, elevator, near bus stop, everything supplied, no maid service. Pool and sauna privileges. Studio, bachelor suites. Weekly $85 to $95, $250 to $295 per month. Also one 1-bedroom suite, $325. 386-2812 day or night.

Magnificent Oceanfront condominium homes and Country Estates available. To selected tenants. Many, many amenities included in these units, including availability of deep water docking facility. Very affordable at $175 to $300 month.

OCEAN VILLAGE
642-3231
Noon 'til 8 P.M.

JUBILEE DISTRICT. BRIGHT, nicely furnished 1-bedroom suite. Heat, hot water, cable, $210 a month; suitable for clean, reliable couple. Also bright, nicely furnished 2 bedroom suite, heat, hot water, cable, $270. Suitable for 2 clean, 2-bedroom suite, heat, hot water, reliable working ladies, not suitable for pets or children. 382-0603 anytime or 595-8121 after 6 p.m.

ATTRACTIVE LARGE 1 BEDroom apartment, $225 a month. Cherry Bank Hotel, 825 Burdett.

1-BEDROOM, AND BACHELOR suite, utilities included, share bath, no pets, $135, $110, 386-2562.

1-BEDROOM CONDONIMIUM, 5 mins. walk to University. Mr. Goodyear, 386-2411 local 52 or 652-5840.

202 APARTMENT FURNITURE TO RENT

STANDARD FURNITURE
Three Rooms from
$40 per month
Immediate Delivery
382-5111

MONTH TO MONTH
Piece or Group
CAMOSUN FURNITURE RENTAL
942 Fort St. 383-3655

203 APARTMENTS WANTED

RESPONSIBLE WORKING woman requires one or two-bedroom character apartment within walking distance of Craigdarroch Castle. Laundry facilities must be in building. $200 maximum. 383-0360 or 598-2265.

WORKING WOMAN WITH CAT wants unfurnished one bedroom or bachelor with private entrance, to $150. James Bay, Fairfield, Beacon Hill. Barbara, 382-2758.

RESPONSIBLE YOUNG WORKing man, 25, needs one-bedroom suite. Preferably near the sea. 385-7897 or 598-8374.

YOUNG MATURE PROFESsional woman desires quiet one-bedroom apartment excellent references. 383-5545, 477-4896.

NURSE REQUIRES CLEAN, sunny character suite by September 1st, preferably in Fairfield area, under $200. 595-2861 before 1.

SMALL SUITE OR HOUSE BY responsible Colwood teacher, 477-5314, 388-1687.

1-BEDROOM SUITE, PREFERAbly in house, with play area for single parent child, 592-3407.

204 SHARED ACCOMMODATIONS

YOUNG WOMAN, NON-SMOKING, vegetarian, wanted to share 3-bedroom house with same. $125, 595-7768.

WANTED NOW — RESPONSIBLE young male to share large house. Must have steady income. Close to town. Louis, 385-0626.

ROOM IN CO-OP HOUSE, NONsmoker, August 1 or 15, $65 plus shared utilities, 595-3762.

ROOM TO RENT, LARGE FAIRfield home. Pleasant atmosphere, share kitchen, living room. 382-2709.

YOUNG PERSON OR COUPLE to share 2-bedroom house, Cordova Bay. 658-1032.

ROOM FOR RENT IN COMMUnal house, $72 per month. 382-0201, before noon or after 5 p.m.

CENTURY OLD LOG FARMhouse, emphasize country living, beach access. Evenings 658-8518.

PLACE FOR ONE IN SPACIOUS home of caring community of 6. 598-3629.

206 DUPLEXES TO RENT

2-BEDROOM SUITE FOR RENT, well kept, fridge, stove included. $200. Available for August. 479-8769, 479-8395.

2 BEDROOM SIDE BY SIDE DUplex, full basement, drive-in garage. Close to Mayfair and school. $240 monthly. 386-7848.

SPACIOUS BRIGHT TWObedroom, main floor duplex. Carpetes, heat included. Large grounds, parking, $369. 388-4555 or 383-5059.

MODERN SIDE BY SIDE DUplex, 2 bedrooms. Drive-in garage. Shelbourne near Cedar Hill X Rd. $250. Available September 1st. Mature couple only. 478-2761.

SIDE BY SIDE DUPLEX BY JUbilee Hospital, 3 bedrooms, separate garage, stove and fridge, full basement. Rent $300. Phone 479-4560.

SIDE BY SIDE DUPLEX IN Simpsin-Sears area, 2 bedrooms, stove and fridge, drive-in garage, rent $260. Phone 479-4560.

NEW 2-BEDROOM DUPLEX, with fireplace, 1½ baths, wall-to-wall, electric heat and full basement, rent $350. Phone 477-5138.

NEW 3-BEDROOM DUPLEX, DEluxe carpets, drapes, fridge and stove. Close to schools and shops, Colwood area. Children and pets welcome. 383-2715, 595-3867.

MAIN FLOOR, 2-BEDROOM, stove, fridge, $275 a month, references required, 1221 Yukon Street, 656-5215, 656-2340.

2 BEDROOM BASEMENT suote, hydro, heat, water included. Children, pets welcome, $210. Phone 384-2552.

AVAILABLE NOW CLOSE IN spacious two bedroom, appliances, heat and water. $325. 656-4845, 479-5987.

COLWOOD SIDE BY SIDE. 3 bedrooms, 1½ baths, wall to wall carpet, 2 sundecks, large carport. Available August 1. 478-7668.

OAK BAY BORDER — UPPER duplex, 1-bedroom, private entrance. Heat included. $198. 595-5740.

2-BEDROOM DUPLEX ON QUIET street in Sooke, wall-to-wall, stove and fridge, $250 per month, available August 1st. Phone 642-5655.

IMMEDIATELY AVAILABLE 2-bedroom lower duplex, separate entrance, convenient to shops, schools. No pets. 479-9503.

SPACIOUS 3-BEDROOM, 1½-bath, family room, fenced yard, near Shelbourne Plaza, $256. Evenings 478-8155.

2-BEDROOM, UPPER WALL-TO-wall, one block from beach, all utilities, fridge and stove, $320 per month. 388-4501.

3-BEDROOM UPPER DUPLEX, West Bay, Esquimalt, available end August. Special rates for long stay. Utilities $350. 479-1947.

CONVENIENT, QUIET — 2-BEDroom side by side duplex. Fridge, stove, fenced yard. $275. 478-5319.

DELUXE THREE BEDROOM with extras, no pets, children — yes, 383-9275, 386-1790.

2-BEDROOM SIDE-BY-SIDE, sundeck, carport, drapes, fridge, stove, large lot. $325. 598-1892.

SOOKE ON ACRE, 2 BEDROOMS, fireplace, wall-to-wall, fridge and stove. 477-6245.

THREE-BEDROOM DUPLEX for rent, Gorge area, phone 479-4610.

TWO-BEDROOM, SEPARATE ENtrance, completely alterated, 1509 Hillside, upper, $325. 383-8133.

AVAILABLE IMMEDIATELY. 2-bedroom upper duplex. Heat, water included. $275. 385-0637.

TWO-THREE BEDROOM, lower. Beacon Hill Park, $275. Immediate occupancy. 598-8134.

VICTORIA WEST, MODERN two-bedroom side, children, pets welcome. $285. 592-0738.

CLOSE TO TOWN, 3 BEDROOM, frisge, stove, new wall-to-wall, $330. 477-5018 or 477-4675.

206 DUPLEXES TO RENT

JUBILEE AREA
Would suit quiet couple — clean 2-bedroom duplex — Full basement — Oil Heat — Rent $295.00 per month. To view call 384-9335.

david burr ltd.
655 Fort St. 384-9335

2 BEDROOM UPPER DUPLEX — Fairfield (Trutch St.) wall to wall carpet, fridge, stove, heat and water. Sorry no pets or children. $275. per month. 592-1908. John Lukaz — Henderson Realty Ltd.

SEPTEMBER 1ST, GORDON Head, extra large 3 bedroom, 1½ bath, wall to wall, fireplace, carport, basement, fenced. Responsible married couple, pre school children, no pets, near bus, shopping, park. $375 lease. 477-1475.

SIDE-BY-SIDE, 3 BEDROOMS, living and dining room, rec. room, stove and fridge, full basement, drive-in garage. Close to school, shopping and transportation. Fairfield area. No pets. $350. Sept. 1. Phone 385-1105, 3-8 p.m.

OAK BAY, S-S DUPLEX, 2 BEDroom, garage, fridge and stove, available September 1st. $220 per month. Adults only. Lease preferred. To view, phone 385-1126 between 6 and 9 p.m.

SEPTEMBER 1ST, NEARLY-NEW duplex, close to golf course and Gorge Park, 3 bedrooms, 2 full bathrooms and finished recreation room. Gold appliances and drapes included. $375 per month. 479-6294.

JUBILEE DISTRICT. OLDER 1-bedroom upper duplex, stove, fridge, and water, $175. Suitable for clean, reliable couple, not suitable for pets or children. 382-0603 anytime or 595-6121 after 6 p.m.

2-BEDROOM DUPLEX ON QUIET street in Langford. Wall-to-wall, stove, fridge, drapes. Water, garage. Child and pet OK. $265. 479-6894, 474-2608.

2 BEDROOM,S LOWER DUPLEX flour, includes all appliances in beautiful Braemore Heights, 15 minutes from Victoria. Available Sept. 1st. $300 per month. Phone 438-4351 collect.

HILLSIDE-QUADRA AREA, SIDE-by-side, 3 bedrooms, spacious kitchen, 1½ baths, utility room, washer-dryer hookup, near schools, buses, stores, $330. Fridge, stove. August 1st. 383-1304, 477-7336.

BEAUTIFUL UPPER THREE bedroom duplex in new modern home, has wall to wall carpeting, large kitchen, chandeliers, two bathrooms, etc. Colwood. 474-2603.

JAMES BAY, CHARACTER DUplex, 3-4 bedrooms, fireplace, washer and dryer, all carpeted. New paint. $355 per month. 382-1130 or 479-9987.

GORDON HEAD DUPLEX, 3 bedrooms, utility rooms, carport, electrical heat. No pets, references required. $340. Available Sept. 1st. 592-939[illegible] after 4.

SIDE-BY-SIDE DUPLEX, UNIversity area, three bedrooms with rec room and 1½ bathrooms, includes stove and fridge. $325. Available now. Call 477-5382.

MODERN SIDE BY SIDE DUplex in Esquimalt. Oak floors, fireplace in living room, 2 bedrooms, full basement. Monthly $266. Available September 1. Phone 383-7777.

SWIM, FISH, BOAT — CLEAN 2-bedroom Glen Lake lakefront duplex, 8 miles from city centre, $310 includes light, heat, water, etc. One child maximum, no pets. Phone 478-3449.

TWO-BEDROOM DUPLEX, TRIangle Mountain, Colwood, ocean views, 6 months old, available August 1st. $295 per month. 477-4142.

JUBILEE, 2-BEDROOM LOWER. Fridge, stove, washer, dryer, carpets, fireplace. Clean. Fenced yard. Available now. $300. 598-6956.

IN SIDNEY, 3-BEDROOM SUITE, $275. Phone 477-7886.

210 HOUSES TO RENT UNFURNISHED

SWIM, FISH, BOAT — CLEAN 2-bedroom Glen Lake lakefront duplex, 8 miles from city centre, $310 includes light, heat, water, etc. One child maximum, no pets. Phone 478-3449.

2 ACRES, BEAUTIFUL POST and beam home with two baths, 2 bedrooms, basement. Rent or rent to purchase. Available September 1st. $400 per month. Mr. Owens, 388-4334.

SIDNEY, 3 BED, BSMT. HOME, rge, brdg. New paint $400 month. Deep Cove, 3 bed., bsmes. home, seaview, ¼ ac. rge, frdge. $425 month. S.P.P. ltd. 656-4000,

FRESHLY PAINTED 2 - BEDroom house in Oak Bay. Dining room, fireplace, carpeted, part basement, sundeck, fenced. No appliances. Available now. $325 plus damage deposit. 388-5613, leave message for weekday morning return call.

RENT WITH OPTION TO BUY On Goldstream — 6 month old 3 bedroom townhouse, Stove, fridge, dishwasher, washer and dryer, plus all other furniture if so desired.
Emil Izik
Izik Homes Realty 383-8522

NEAR UVIC
Clean 3-bedroom basement home. Fireplace, sundeck, garage, appliances. Complete with new wall to wall carpet and drapes. Available September 1. $375 per month. 477-0675, 382-7025.

UNIVERSITY AREA, 1 BLOCK to shopping centre, bus stop at door, 4 bedrooms, 2 bathrooms, living and diningroom with fireplace. Fridge, stove, curtains included. 1700 sq. ft. $475 monthly. 592-0381.

METCHOSIN
WALK TO beach and store; look out over fields and glimpse the sea, from snug 3-bedroom, basement home with good garden. $350. September 1. Reply Victoria Press, Box 689.

BRAND NEW

Executive res. Gordon Hd., Broufton Drive. 5 bedrooms, 3 bathrooms, ready 1 August. Call builder, 386-7414, 592-1541.

3-BEDDOOM RANCH STYLE house, available in Goldstream Trailer Park. Large living room with fireplace, counter top stove, wall oven. Adults only. No pets. Rent $250. 478-8363, 592-1331.

BRAND NEW
Gleaming 3-bedroom home; rec. room; 2½ baths; 2 fireplaces; 3 minutes to city centre. $500. 384-8563 after 6 p:m.

AVAILABLE NOW: 3-BEDROOM house. Fridge, stove, basement, yard, garage. Children and pets welcome. Near Sears on Hillside. 383-9529 or 383-6023.

THREE BEDROOMS, WALL TO wall, full basement, stove, double door fridge. 2 blocks from school and shopping centre. Available Sept. 1st. $420 a month. 658-5638.

2-BEDROOM HOUSE, BIG YARD, Oak Bay-Foul Bay, view at 2042 Byron, 9 to 5, ask for Charlie at 2052 Byron. $200 a month.

SEPTEMBER 1ST — LAMBRICK Park area. $400. 4168 Torquay Dr. 3-bedroom plus full basement with room. On 5 acres. 477-9933. After 5.

FENCED YARD, LARGE FULL, partly finished basement. Four-bedrooms, 950 McKenzie Avenue. $375. 383-8133.

EXECUTIVE TOWNHOUSE, 3 bedrooms, fireplace, range, fridge, dishwasher, washer and dryer drapes, $475 per month. 388-5471.

3 BEDROOMS WITH ENSUITE, 1250 square feet. Langford area. Purchase option available. Barrie Hamilton, 388-4455, 478-9807.

TWO BEDROOM, THIRD IN basement, available September 1, $325, near Town and Country. 382-5043.

3-BEDROOM BUNGALOW, REC room, in desireable area. $400 month. Drive by 740 Rockheights then call 384-9069.

AUGUST 1. OAK BAY, 2-BEDrooms, appliances, basement, fireplace, two blocks from beach. No pets, $400. 595-4397.

TWO-BEDROOM HOME ON ESquimalt Harbour, $350 includes wharfage. Sorry no children or pets, 479-6130.

$275 MONTHLY. SPARKLING clean, 2 bedrooms, new curtains, bus, shopping, 479-8841.

2-BEDROOM HOUSE, FULL basement, Metchosin, $270. 478-6214.

NEW HOUSE 3 BEDROOMS, Gordon Head, references, no pets, September 1, $435. 592-1991.

3-BEDROOM, 1½ BATHROOM townhouse, $375 a month including heat and water. No pets. 479-7094.

210 HOUSES TO RENT UNFURNISHED

Western HOMES Ltd.
1037 Cloverdale Avenue 388-6314

NEW TOWNHOUSES
Two bedroom townhouses in James Bay. Basements, balconies, patios, undercover parking. Available now from $330 per month without appliances; or $350 per month with new fridge and stove.

SIDNEY
3-bdrm. home. $300 p.m. Includes fr. and st. Available Aug. 1

SOOKE
3-bdrm home. $300 p.m. Includes stove. Close to bus stop. Available Aug. 1.

JAMES BAY
Dwnstirs duplex, 2 bdrm, $280 pm, Available now. Upstiors duplex, 2 bdrm, $270 pm. Available Aug. 1. $20 for garage. Large yard, close to shopping and beach.

RENTALS
1. 3-bdrm., 2 baths, split lvl grnd floor condo. Fridge, stove, dishwasher, W and D. Excellent location with seaviews. $375.
2. 2-bdrm. U duplex. LR, Kit. Excellent location, ½-blk to shops transportation. $225.
5. New 3 bdrm, full bsmt home with D.R., Kit E.A., F.P., excellent location on bus rte. Beautiful mountain views $425.

AVON MORTGAGE CORP.
Real Estate Service Centre
1001 Cloverdale Ave.
Mon.-Fri .9-5
388-6161

FAIRFIELD—NEAR PARK
3-bedroom, family home. Rent $387.10.

HIGH COOK ST. AREA — Modern, spacious, 3-4 bedroom. 1-2 bathroom home. Available immediately. Rent $425 p.m.

david burr ltd.
655 Fort St. 384-9335

EXECUTIVE TOWNHOUSE
ROCKLAND AREA
Three-bedroom luxury townhouse featuring brick fireplace, three baths, self-cleaning range, 19 cu. ft. frost-free fridge, washer and dryer, garburator, built-in vaccum system and dishwasher, basement area. $550 per month. To view contact 385-8714 weekdays 9-5.

OCEAN FRONTAGE
On 1 acre in North Saanich with 150' ocean frontage, modern country style home. 2 bedrooms, 1½ baths, etc. All appliances. 1 year lease. References required. $600 per month. Phone Martin, 656-1404.

TOWNHOUSES, UNIVERSITY garden homes, 2 and 3-bedroom, close to shopping and schools, 1½ baths, family room, cablevision, washer-dryer hookup, includes stove and fridge, parking, spacious lawns. Children welcome. No pets. $306.25 to $372.25. 595-5313.

FOR RENT
3-bedroom condominium, 1½ baths. Esquimalt. $325 per month with purchase option available.
Barrie Hamilton
388-4455 478-9807
J. D. BOSDET LTD.

ATTRACTIVE 2 BEDROOM home, stove, fridge, basement, garage, Esquimalt. Immediate. $290. 477-5617.

2-BEDROOM HOUSE, BIG YARD, Oak Bay-Foul Bay, view at 2042 Byron, 9 to 5, ask for Charlie at 2052 Byron. $200 a month.

GORDON HEAD, 3-BEDROOM, 1½ baths, full basement, close to University. Call Mr. Briggs, 592-3978.

COUNTRY HOME ON HALF-acre, 2 bedrooms, full basement, fireplace, hot water, heat, $340. 658-8693.

8 BEDROOM, 6 BATHROOM, SEcluded Rockland Mansion (McClure) as group home, guest home or ? Call eves. 595-8845.

3-BEDROOM HOUSE FOR RENT, full basement, fridge, and stove included, $350. 479-0990, 382-2621.

TWO BEDROOM, FIREPLACE, responsible tenants, no pets. 384-5089, 6 p.m. $300.

DELUXE FOUR BEDROOMS, $495. 864 Leslie Dr. 386-7957.

211 HOUSES TO RENT FURNISHED

CENTRALLY LOCATED. LARGE 2-bedroom, 2-bathroom home with den, on quiet cul-de-sac, overlooking Cedar Hill Golf Course. Available September '77 through Feb. '78. Rent negotiable, phone 384-9416 after 6 p.m.

FOR RENT ATTRACTIVE 2 BEDroom, furnished house near Ladysmith, Marine view. Sept. 1 to March 30. Lower rent to pensioners. 245-2387.

212 HOUSES WANTED TO RENT

RESPONSIBLE FAMILY WITH children, ages 13 and 10, wishes to rent small house or duplex for $275. Have two small well behaved dogs, Chihuahua and poodle. References if needed. Langford or Esquimalt area preferred. For September 1st. 478-0540.

EXECUTIVE AND FAMILY REquire a 3-4 bedroom home in Cordova Bay area. Sept 1st or later. Prefer waterfront or waterview, lease optional, no pets, excellent references. Phone 388-7861 extension 317.

RESPONSIBLE HOUSEHOLDER, no children, requires 2 or 3 bedroom, winterized, unfurnished house, September 1, prefer north Saanich area, references available, 656-3555.

RESPONSIBLE YOUNG COUPLE want 2 or 3 bedroom house to rent. Basement, garage and yard, needs one month notice from the 1st. Phone after 6 o'clock. References. 388-6505.

NON-SMOKING, NON-DRINKING teacher seeks house from September to June (will look after yard and pets). References. 385-2693.

URGENTLY, YOUNG WORKING couple looking for a 2-bedroom house for August 1st, between $200-$275. In James Bay, with reference. 595-1265.

CRAFT WOMAN AND CHILD seek quiet space for living and working in Victoria immediately. 384-3177.

EXPECTING MOTHER WANTS one-bedroom house, duplex, or suite. Reliable, employed lady. 388-5893 after 5, weekdays.

WILL RENT OR BUY OLD MANsion with large rooms. Turn of century or later. Victoria Press, Box 681.

JAMES BAY, 2 OR 3-BEDROOM house, 3 adults, Sept. 1st. Phone Jack, 384-0379, between 5-6:30 p.m.

PROFESSIONAL COUPLE LOOKing for 1 or 2 bedroom house, please phone 384-2182.

2 BEDROOM HOUSE WITH basement and yard, immediately. 386-7960.

WANTED SMALL HOUSE WITH driveway, quiet area, reasonable rent, 386-7134.

215 HALLS, WAREHOUSES, STORES and OFFICES TO RENT

FOR LEASE
New warehouse, 835 sq. ft. "Hashna Court" 3340 Oak St. Prime location. $278 per month. Phone 386-6531.

RETAIL STORE FOR RENT
A 400-square-foot retail unit, becoming available in the mall at 720 Yates St. For leasing information contact M.E.P.C., 383-4168.

KEATING AREA, 40X60X17 FT: high, heated workshop with office, washroom, 200 amp. four wire, three phase, plus air, $2.25 per sq. ft. 652-3957, days.

DENTAL OFFICE IN THE YARrow Building. 435 sq. ft. of outside office divided and equipped for Dentist. $208.50 per month. Royal Trust 388-4311.

HASHNA COURT
3347 Oak Street has office and wholesale space from 420 sq. ft. to 4,000 sq. ft., lots of parking. 384-5016, anytime.

CADBORO BAY, OFFICE SPACE for bookkeeper etc. $100 month. 477-2104.

EASY PARKING, BUSY STREET, retail office, warehouse, reasonable. 383-8774, 382-1234.

215 HALLS, WAREHOUSES, STORES and OFFICES TO RENT

SEASPRAY PROPERTIES LTD./ REALTORS
386-3124

RETAIL
STADACONA CENTRE—Oak Bay Junction High traffic, new building. Reserve your space now.
DOWNTOWN — On Douglas St., near City Hall. Over 2500 sq. ft. with rear loading.
QUADRA CENTRE — 4100 sq. ft. ground floor. Good exposure and parking.
QUADRA and HILLSIDE — Excellent parking, 1300 sq. ft. ground floor air conditioned and carpeted.

OFFICE
DOWNTOWN — 2,000 sq. ft. super old brick — can be divided. Will renovate to suit.
QUADRA CENTRE — New air-conditioned, carpeted, elevators. Acres of parking.
NEAR THE BAY — Ground floor, 1,100 sq. ft. parking, good access.
QUADRA and CALEDONIA — 1,100 sq. ft .ground floor.

WAREHOUSE
MAYFAIR AREA — 2,350 sq. ft. Front and rear loading or showroom-warehouse.
We also have other listings which may suit your requirements.
R. D. Law 478-9474

OWN YOUR OWN WAREHOUSE

FROM $48,000

These warehouses are situated on a heavy traffic thoroughfare and offer good exposure, parking, finished office space, ample wiring, loading bays and attractive financing. Ideal for:
—Retail—Wholesale
—Service
—Automotive
—Dry Storage
—Building Contractors
For further information please call:
BRIAN MARTIN
Canada Trust, 595-5171.
or JACK COLWELL
Seaspray Properties, 386-3124

NEW WAREHOUSE DISTRIBUTION
Mayfair area just off Douglas. Sprinklered, dock levellers. Areas 2750-5700 sq. ft. Available immediately. Call: JACK MEARS at 598-3321.

GROUND FLOOR OFFICE
1000 sq. ft. carpeted, own washroom, $400.00 per month, heat included. Will consider sale. Call: JACK MEARS at 598-3321.
JACK MEARS
OAK BAY REALTY LTD.

HERITAGE OFFICE BUILDING

Need to expand your office facility? Interested in a "lease with option to purchase" opportunity? Gardner Realty has just obtained a structure designated as a "Heritage Building". When the renovations are completed, it will provide prestige office facilities with a touch of character. Please call for details.
385-7721 KENT MACLEOD 595-4273
GARDNER REALTY LTD.

WANTED TENANT

Financial, Insurance, Real Estate or Architectural Company. 650 ft. ground floor or will build up to 3,000 ft. Real Estate oriented building, 35,000 cars per day traffic count, abundant parking, geographic centre of Victoria.
R. M. GEDDES
479-1687
Northern Pacific Realty Ltd.

PRIME OFFICE SPACE
Situated close to town but far enough away to be out of the heavy traffic. Included in the rent is 600 sq. ft. of space. Air conditioning, heat, electricity, parking and janitorial services. The total rent is $300.00 per month.
388-4434 WILF GEE 477-5550
WESTMONT REALTY (1977) LTD.
920 Hillside 388-4434

Harbour Towers
AVAILABLE SEPT. 1
ONE-BEDROOM SUITE
PHONE 385-2405

WAREHOUSE

New Condominium Warehouse from 1,300 to 4,700 sq. ft. for lease or sale. Good location. Contact Tom Slemko, 382-2134.
FARMER INVESTMENTS & REALTY LTD.
825 Bay Street

COURTENAY
BAKERY — RESTAURANT
Available space, r3ady to go immediately, outlet for bakery and restaurant in The Farmer's Market in Courtenay. For further information call D. Pearson, 112-334,3200.

820 SQUARE FEET OF GROUND floor office space in modern building. Separated into 4 offices, $400 or 2 offices including heat, light and cleaning $275. Haultain area. Castle Properties 386-6164 or 479-3866.

6000 SQ. FT. DOWNTOWN
On 10,800 sq. ft. of land, between Blanshard and Douglas on Fisgard. Suitable retail, restaurant, cabaret, etc. $7 per square ft. per year or will sell. 652-4195, evenings. 384-9865, days.

AVAILABLE NOW — 1,200 SQ. ft. of bright office space with a view of the water. Located at 939 Esquimalt Rd. (Upstairs) $375 per month. Heat, light, and water included. Call Cliff Salmond — Gardner Realty Ltd. 385-7721.

RESTAURANT

Character space is available in an excellent location in downtown Victoria for a new or expanding operation. 388-5365.

WAREHOUSING
New warehouse, 852 Devonshire Rd. 2100 sq. ft. finished office, $570 per month, or 3200 sq. ft. with mezzanine $785 per month, taxes and water included. Phone 477-5274 or 479-7041.

AVAILABLE IMMEDIATELY SUperb office and warehouse space at 630C Dupplin Rd. Approx. 3,400 sq. ft., plenty of free parking. Excellent access. Call 384-2313 days, 479-1102 evenings.

NEAR HOSPITAL
MEDICAL DENTAL
2380 square feet or partial, in superb new building. Prime location. 388-5365.

BURNSIDEROAD, 1,200 SQ. FT., office space, ground floor, ideal for Real Estate, Insurance, Accountants, 382-9584 mornings.

1350 SQ. FT. RETAIL OFFICE space for lease, carpeted, heated, air conditioned, located next to CBC, 2639 Quadra St., 385-7771.

ESQUIMALT RD. FRONTAGE, 2000 sq. ft. rental space, good location, attractive building. $5 sq. ft. 652-3572.

3,700 SQ. FT. DOCK LOADING warehouse with office. Prime Oak St. location. Ph. R. B. Long, 592-3663.

EXCELLENT LOCATION, CLOSE to Government, 3-side exposure, modern, bright, 1600 sq. ft. 383-2321.

PRIME LOCATION, SMALL, modern offices, ground level, shared reception, 383-2321.

GROUND FLOOR COMMERCIAL space in Esquimalt. New building. $2 per sq. ft. 386-0832, 9 to 5.

SPACE AVAILABLE
Office — Warehouse — Retail
477-6666

OFFICE SPACE FOR RENT AT Gorge Shopping Centre, Gorge and Tillicum Rd. Phone 388-5812.

215 HALLS, WAREHOUSES, STORES and OFFICES TO RENT

BROWN BROS. on BLANSHARD

"People Helping People"

OFFICES
$350.00 — approx. 1,000 sq. ft., 928 Pandora Avenue— street level suitable for legal office.
$638.00 — 2552 sq. ft., 833 Yates Street.
$100.00 — 1322A Government Street (upstairs).
All rents are current.
For further information call:
BROWN BROS. ON BLANSHARD
385-8771 (anytime)

GARDEN CITY PROPERTY MANAGEMENT LTD.

POTENTIAL 20,000 SQ. FT. OF LEASEABLE SPACE FOR RETAIL, PROFESSIONAL OR GENERAL SERVICES IN FAST MOVING COLWOOD SHOPPING CENTRE. LEASE PART OR ALL. BUILT TO YOUR SPECIFICATIONS. PLANS AVAILABLE. FOR MORE INFORMATION CALL 388-5194.

NOW LEASING

A wide range of listings for all types of stores and offices. If we haven't got it we'll find it at no expense to you.
RICHARD TALBOT
ANGLO CANADIAN
Real Estate and Management
200-764 YATES STREET
386-8855

WAREHOUSE — OFFICE — RETAIL — Commercial space on street level. 1219 Wharf Street. Available September 15th. Total 4500 sq. ft. can be rented in whole or three parts of approximately 1500 sq. ft. Long term lease available. $1,000 per month for whole area. Call Dowell's Cartage, 503 Yates Street or phone (112) 743-2398.

OAK BAY AVENUE

Ground floor location near the Junction in a modern building. 1200 sq. ft. —$5.50 sq. ft. net. Enquire at Pace Properties Ltd., 1640 Oak Bay Ave.
Days: 595-2413
Evenings: 658-8402 or 658-8491.

906 YATES ST.

Office or store at street level approx. 400 sq. ft., just renovated completely self-contained with own washroom facilities. One off-street parking space included. Available now at $250. Please call 477-6621.

TO LEASE
Warehouse Space! Office Space! Retail Space! Several locations and sizes. Close in. Modern or new buildings. Call GERRY FINNIGAN 383-4739 or 386-6164, CASTLE PROPERTIES LTD.

5500 SQ. FT. COMMERCIAL space with attached 3-bedroom residence, 5 store fronts, suitable for restaurant, market, offices, lease with option to purchase in Langford. Over 20,000 sq. ft. parking. 658-5479.

RETAIL

EXCELLENT RETAIL SPACE IN good traffic downtown location. 388-5365.

WAREHOUSE AND OFFICE space. Good close-in location, modern building, good parking. Various sizes. Reasonable rent. Phone owner, 598-5965.

OFFICE

CHARACTER OFFICE SPACE IN restored downtown building up to 4500 sq. ft. 388-5365.

Hillside and Quadra

Approx. 2,200 sq. ft. retail space. G. Ogilvie, 382-8111.

VIC WEST, 1500 SQ. FT. SHOP, warehouse or manufacturing ground floor, easy access. $375 per month. 383-4512.

233 MORTGAGE LOANS and INSURANCE

1ST-2ND-3RD

Mortgage Money

Immediately available whether your home is paid for or not.

NO AMOUNTS TOO SMALL OR TOO LARGE

EXAMPLES:

AMOUNT	PAYMENT
$5,000	$45.55
$7,500	$68.36
$10,000	$91.11
$12,500	$113.90
$20,000	$227.85

25 Yr. Amort—5 Yr. Term

INTERVIEWS in the PRIVACY of YOUR OWN HOME

W. A. (Bill) Hodgson
385-4528
Byron Price and Associates Ltd.

MORTGAGE MONEY
AVAILABLE for 1st, 2nd, 3rd
Term 1, 3, 5 Years
Amortization 10, 15, 20, 25 Years
Amounts $5,000 to $500,000

Smith, Dobson Estates Ltd.
384-1424
Vic Smith 595-5446
Jack Dobson 598-8385

10 - 10½% MORTGAGES

No lock-in. 1st Mortgage Money available immediately with choice of terms 1-5 years.
Call
P. R. BROWN & SONS LTD.
762 Fort St. 385-3435

LOW RATES!
90% FINANCING
1ST. 2ND OR 3RDS
FAST ANSWERS
ROSS OWENS
LAKEVIEW MORTGAGE CORP.
388-4334

For all your mortgage dealings whether it be arranging, buying, selling.
BARRIE HAMILTON
J. D. BOSDET LTD.
Mortgage Division
388-4455.

MORTGAGE FUNDS AVAILABLE FOR FIRST MORTGAGES AND SECOND MORTGAGES AND INTERIM FINANCING. FOR DETAILS CONTACT MR. McKENZIE AT 386-7521. BOORMAN INVESTMENT CO. LTD. 1111 GOVERNMENT ST.

Independent Mortgage Counselling! Amortization Schedules — Same day service. Real Estate Service Centre 388-6161.

MORTGAGES FROM 9¾%
For all your Mortgages requirements please call Al McDonald 382-9191 or Larry Brooks 477-0141.
CANADA PERMANENT TRUST COMPANY

Funds available immediately for 1st and 2nd mortgages. Contact:
david burr ltd.

233 MORTGAGE LOANS and INSURANCE

NEED MONEY??

TO BUY—BUILD
REMODEL— REFINANCE
1st — 2nd — Equity Mortgages Arranged or Purchased
—AGREEMENTS FOR SALE PURCHASED OR SOLD
—BUILDERS INTERIM FINANCING ARRANGED
—We loan in ALL AREAS including UP-ISLAND
—For QUICK, Courteous, Confidential Service
Call Don MacGillivray
Seaboard Properties Ltd.
3947 Quadra Street
Telephone 479-7138

SINCE 1887
Pemberton, Holmes Ltd.
1000 Gov't. St. 384-8124

MORTGAGE FUNDS
Available from
10%
Low prepayment costs
Call
Richard Holmes — Howard Clark
384-8124

1st AND 2nd
MORTGAGE LOANS
SOOKE — GULF ISLANDS
SHAWNIGAN — DUNCAN
UPISLAND — MAINLAND

WE SPECIALIZE IN LAND MORTGAGES

VICTORIA 1ST MORTGAGES FROM 10½%. PAYOFF ANYTIME
Lowest Payments Available
Call Mr. Douglas Hawkes Collect
384-7128 (after hours 477-9544)
DOUGLAS HAWKES LTD.
990 BLANSHARD ST.

LOW COST
Residential and commercial mortgage financing.
RAE INVESTMENTS
388-7891, evenings 479-1475, Mr. Green.

MORTGAGES

Bought and Sold
Boyd Sadler
FARMER INVESTMENTS AND REALTY LTD., 382-2134

234 MORTGAGES FOR SALE

MORTGAGES—First — Second — Equity — Call:
Don MacGillivray
Seaboard Properties Ltd.
3947A Quadra Street
479-7138

BUY—SELL—TRADE
Avon Mortgage Corp.
Real Estate Service Centre
1001 Cloverdale Ave.
388-6161

EXCELLENT SECOND - $10,800 at 16.5, 3 M.I.P. Excellent second, $15,000. Lakeview Mortgage Corp., No. 104-1208 Wharf Street, 388-4334.

REQUIRED — $10-$12,000 2ND Mortgage, 13% well secured. Call BEN GREIG 386-6164 or 598-3105, CASTLE PROPERTIES LTD.

235 WANTED TO BORROW

FIRST MORTGAGE $75,000 AT 12% 1 YEAR TERM
FIRST MORTGAGE $35,000 AT 11% 3 YEAR TERM
FIRST MORTGAGE $32,000 AT 11% 3 YEAR TERM
FIRST MORTGAGE $25,000 AT 11% 3 YEAR TERM
FOR DETAILS CONTACT MR. McKENZIE, 386-7521
BOORMAN INVESTMENT CO. LTD.
1111 GOVERNMENT ST.

240 BUSINESS OPPORTUNITIES

SPECIALTY SHOP

We have the ideal business for man and wife team. Located in prime location in major shopping centre. Handling National and International products blended to the individual taste plus kitchen boutique items. Beautifully laid out and new equipment. Grossing over $100,000 yearly and priced within re ch at $52,900. Stop punching the clock and be your own boss. Details JOHN or SHIRLEY LAURENSON 388-6553 or 595-5131, CANADA TRUST, 2252 OAK BAY AVE.

LITTLE BITE OF ENGLAND
Here's an opportunity to sell Victoria one of it's favorite foods. Fish and Chips — and this restaurant-take out business makes the best in town. In a good traffic location of Oak Bay, with an apartment included, this is an ideal man and wife operation. ML 26865.
$18,900
MICHAEL BURR
david burr ltd.
655 Fort St. 384-9345 598-2079

CARIBOO INVESTMENT AND BUSINESS OPPORTUNITIES:
2 Motels, 1-31 Units, 1-60 Units. Prices $450,000 and $1,150,000.
47 SUITES
2 buildings, downtown Williams Lake. Showing good return, $900,000.
ESTABLISHED
Steak and Pizza Restaurant. Seats 86, licensed, good location, $120,000 plus stock. Century 21 Bass Realty, 171 Oliver St., Williams Lake, B.C. V2G 1L9. 604-392-4477.

ESTABLISHED CARDS & JEWELRY

Large, spacious well-outfitted store in popular mall. Complete Coutts Hallmark line plus jewelry and gifts. Up-to-date accountants statement available. Price of $60,000 includes stock, fixtures and goodwill. Call Cliff Salmond, GARDNER REALTY LTD. 385-7721 or 477-3626.

FREE BOOKLET FOR INVEStors describes many unique markets, investment mediums and services available at ABT, the nation's first exchange and marketplace serving average investors at the grassroots. Send today for free copy of "ABT Markets and Investment Mediums." Write: Arthur N. Economou, Pres.. The American Board of Trade, Inc., 286 Fifth Ave., Dept. CN-1, New York-City, 10001.

COFFEE SHOP IN DUNCAN
Good location, excellent return.
GARAGE & SERVICE STATION
The only one in Youbou, B.C.
$70,000.
ASTRO REALTY LTD.
472 Trans Canada Highway
Duncan, B.C. 748-8186
EVES. AND WEEKENDS
WOODY MOTT 746-4586
PAUL GERST 746-5628

Several commerical sites and warehouses for sale. Prime locations.

NORMAN ROSS & ASSOCIATES LTD.
440, 1070 Douglas 382-6151

DELICATESSEN FOR SALE

Excellent business opportunity. Fully equipped. Ideal for single or family operation. Asking price, $10,000. Stock included. Tues. to Sun., 595-5521, after 7 p.m. 383-3163.

FIRST CLASS MOTEL
Close to downtown area. Showing excellent return and positive annual growth. 33 Units, 20 with kitchen facilities. Contact:
JACK GREENWOOD 386-2911 MLS
HOMEFINDERS, WALL & REDEKOP

MONEY MAKER

Easy to operate 11 kitchen units filled year round plus owner's suite on prime lakefront. Close to town. $199,000. LILIAN McLEOD 658-8441 or 595-5131. CANADA TRUST, 2252 OAK BAY AVE.

DOWN PAYMENT OF UP TO $150,000.00 cash available for 25 suite apartment (assume mortgage) — must show ability to carry itself. Victoria Press, Box 701.

240 BUSINESS OPPORTUNITIES

"LIGHT INDUSTRIAL"
Esquimalt
76,000 square feet of prime industrial property with a 13,000 sq. ft. building and plans for an additional strata title warehouse. Asking $700,000. Financing available. For more information, call H. SIMONS.

COMMERCIAL
100,000 SQ. FT.
Close to corner of Colwood Corners. Vendors could assist with financing.
ASKING $3.00 SQ. FT.
SUPER HOLDING SITUATION
For More Information Call
HARVEY SIMONS
477-7285 24 hrs. 477-2977 Res.
D. F. Hanley and Assoc. Ltd.

WATERFRONT RESTAURANT
One of Vancouver Island's finest restaurants is now available! Beautifully situated and tastefully designed and decorated in authentic Polynesian style. The volume has steadily increased each year and in 1976 reached $225,000 in gross sales. This is an ideal situation for a man and wife operation. Fully equipped and ready to go; seating 140 patrons in two dining areas. Modern kitchen and bar system make for an efficient and cost saving operation. Full price: $250,000, (inventory at cost). For complete information contact:
B. HIGHTON
477-7284 (24 hrs.) 477-5603 Res.
D. F. Hanley & Associated Ltd.

PRICE SLASH!
COMBINATION MOTEL-MOBILE HOME SPACE RENTAL
Just reduced substantially — and worth investigating! The subject property is a commercially developed waterfront (132') acreage site of 16,043 sq. ft., with a good southerly exposure and has access from 2 roads. For the owner-manager it offers superb accommodation in this completely renovated residence by European craftsmen. Good revenue structure — with room for expansion. Negotiation base is $429,500. All information supplies to serious principles — listed exclusively with
477-0191 KNUD SCHWER 478-8203
Royal Trust Corporation

V.I. BAKERY
GOING CONCERN
ONLY $45,000
A well-established family bake shop that has gained a very good reputation and is doing an increasing volume of business. The equipment is all in good working condition. Operating out of a modern busy shopping plaza. For further information on financial return and your viewing arrangements; please call:
CLIFF ANDERSON
384-8124 477-3994
GILES PERODEAU
384-8124 656-4525
PEMBERTON HOLMES LTD.
1000 Government St.

BUY YOUR OWN RAT RACE
Are you missing action? Phone us about this business. No restrictions on your time. Work seven days a week and love it. The rewards are a host of new friends and customers, great living quarters and money. $119,500 plus stock includes land, buildings, and equipment. GRAY LAITE 656-5267, SID HASLAM 477-1994, OFFICE 382-9191.

CANADA PERMANENT TRUST COMPANY

WHAT WILL PROBABLY BEcome Duncan's most exciting lounge and restaurant is available for lease. Unique decor — over $15,000.00 already spent — move in your equipment and pay only $7.00 per ft.
R. M. GEDDES
RECEIVER
479-1687
Northern Pacific Realty Ltd.

FISHERMANS DREAM
Newly developing commercial trout farm, 15 miles from Victoria, offers silent or active partnership with 1-3 interest in business, license, equipment, 45 acres with 2 lakes for $85,000. Alternatively complete ownership available with 100 acres, addn. lake and owner's residence at $210,000. Full details call HERB McDANNOLD 382-9191, 384-6768.

CANADA PERMANENT TRUST COMPANY

FRANCHISE OPPORTUNITY
The newest idea in Theme Parks wishes to locate in your area. This is a novel tourist attraction with a proven performance record.
Capital cost of approximately $500,000.00 with approximately $150,000.00 cash required.

Write P.O. Box 1180 Kelowna, B.C. for further information.

CHARACTER COUNTRY HOME
Bungalow design with spacious rooms. Liv. rm. with brick fireplace, separate din. rm., panelled den, extra large kitchen, 4 BRs, 2 bathrooms, ¾ bsmt. Situated on large lot. Asking $76,500.
WELLS HOOKER
386-2111 652-3634
MONTREAL TRUST CO.

GROCERY STORE AND HOME
Burnside area — (overlooking Portage Inlet) with 2 BR living accommodation. Asking $76,500. For further information please call:
386-2111 WELLS HOOKER 652-3634
MONTREAL TRUST CO.

DEALERS WANTED
To service exclusive areas with a new concept in building systems.
FEATURES
Greater economy — unlimited design, fast erection, flatter-pitched roof, up to 240 ft. free span General manager in B.C. week of August 1. Telephone 477-2361.

The business of this up-island hotel is growing every day and has an even greater future. Beer parlour, lounge, dining room and excellent room business. All in good shape. Well decorated on 9½ acres in great fishing and hunting country.
595-5171 JACK GRANT 477-8172
595-5171 TED BROWNE 658-8412
Canada Trust

WON'T LAST LONG
Top location, downtown Victoria. Food bar and ice cream outlet doing good year round business with heavy tourist trade. Realistic asking price of $47,500. Includes stock, equipment, fixtures, and good will. 383-5511, days; 385-5906 evenings, for appointment to view.

HAIRSTYLIST
100 PER CENT COMMISSION
Own clientele essential. Rent your own private salon in Oak Bay, 3 days a week. 478-0827, after 6 p.m.

NORTH COVE MARINA
In the heart of the boating area, at Sidney, has a sales lot and office now available for leasing. 656-3513.

NEAR NEW, MODERN SHEET metal fabricating equipment for sale or will lease with option to purchase to responsible party. 479-6612.

1127 FORT STREET
Large Edwardian home and-or possible business site. Call owner, 598-4219.

KITCHEN, PLANT AND GIFT boutique for sale. 2-year-lease. Good potential. Make an offer. 382-1121, 382-5525.

HARD ROCK CLAIMS, BUY OUTright or partnership. Phone 642-3867, Saturdays.

ICE CREAM VAN AND BICYCLE for sale, 112-923-4649.

1ST-CLASS TOBACCONIST SHOP, $20,000. Stock extra. 382-4512.

240 BUSINESS OPPORTUNITIES

MARINA
A very interesting complex which has built-in cash flow from year round moorage and long term lease on restaurant. Present owners operate tackle shop, boat sales, and moorage. The property is 200x400 with a 3½ acre foreshore lease and there is also a two-bedroom cottage on the site. This is a very flexible investment that allows the owner to operate as little or as much as he wants. Priced at $375,000. Contact John Sutherland R.I. (B.C.) 746-6177.

MOBILE HOME PARK
81 UNITS
Fully developed mobile home park that is onl 2½ years old. Project is fully rented and showing an excellent cash flow. Location is superb. Only 30 minutes from Victoria in a beautiful setting. All servicing is underground and all roads paved making this an attractive property to own as well as ensuring full occupancy. Good benefits available to purchaser. Price $650,000. Contact John Sutherland R.I. (B.C.) 746-6177.

LIGHT INDUSTRIAL
7 ACRES
This is a prime piece of light industrial real estate located in Duncan. Site is suitable for small lot subdivision into warehouse, manufacturing or wholesale-retail distribution. It is an excellent investment as a land holding or it can be developed now. For further discussion contact John Sutherland R.I. (B.C.), 746-6177.

NANAIMO REALTY (DUNCAN) LTD.
435 TRUNK ROAD
DUNCAN, B.C.
746-6177

JUST RIGHT FOR THE SMALL CONTRACTOR!
Possibly the best site for attached housing in the city of Victoria. Just under one acre of land, slopes gently up from the road, all services adequate, no rock to blast, and there are some mature fruit trees that can be saved. Land-use contract signed and ready to go, with very flexible design allowing for wide range of buyers. For full details and a copy of the plans call: JOHN MEARS at 598-3321 or 598-7809.

ATTENTION RESTAURATEURS!
Exclusive established restaurant in heavy traffic area amongst village stores. Seats 84 could be more. Particularly of interest to speciality menus. Year-round clientele, six day week. Excellent return on investment. Statements and pertinent information available to sincere clients. Price $100,000. Call: JOHN JENKINS at 598-5767 (res.) or 598-3321.
JACK MEARS
OAK BAY REALTY LTD.

HERITAGE OFFICE BUILDING
Need to expand your office facility? Interested in a "lease with option to purchase" opportunity? Gardner Realty has just obtained a structure designated as a "Heritage Building". When the renovations are completed, it will provide prestige office facilities with a touch of character. Please call for details.
385-7721 KENT MACLEOD 595-4273
GARDNER REALTY LTD.

FORCED TO SELL, DUE TO illness, 825 Diesel Bobcat, and 10' backhoe, and single axle dump truck, to be sold as a unit, $25,000, call after 6 p.m. 383-3659.

WELDING AND FABRICATING business for sale. Fully equipped shop and mobile equipment. Call after 5, 478-8457.

241 BUSINESS OPPORTUNITIES WANTED

BUSINESS OWNERS; ARE YOU looking for an experienced, self-motivated reliable individual to manage your business. I have 10 years proven sales and management background in Victoria. For details please contact Victoria Press, Box 687.

244 REVENUE PROPERTY

P.R. B
P. R. BROWN AND SONS LTD.
QUALITY—LOCATION!
—17 suite quality apartment in good area.
—12 suite apartment in good area.
For information, call
GEORGE GREEN
P.R. BROWN + SONS LTD.
385-3425 477-4651

NO OTHER LIKE IT
A truly unique, contemporary, 4 suite revenue property high on a hill in Fairfield with sweeping sea and city views. Each spacious suite has 2 or more bedrooms, fireplaces, sundecks and ensuite plumbing. All are fully applianced. Fantastic penthouse owners suite. Outstanding appointments and quality construction. Presently grossing $21,300. Only $28,000 down on the asking price of $192,500. MLS. GLENN NICHOLLS 598-7689 or 592-2431, Landsdowne Properties.

INVESTORS
76-unit apartment block close to Oak Bay Junction, 10 yrs. old. 1st mortgage at 7½% due 1992, 2nd mortgage available at 11½%. $325,000 down needed. Full financial information available, contact:
DOUGLAS ORR
384-8124 477-5649
PEMBERTON, HOLMES LTD.
Exclusive Agents
1000 Government Street

Looking for McClure
This is one of the largest and most imposing homes you will ever find. Features include stonework, heavy beams and oak panelling. Rockland area. Now available as 10 rental units. Elegant accommodation for the discriminating owner. New MLS. $249,000.
Jack and Susan Betts, 477-4042
Helen Jones, 477-6771
Swinerton's Realty World

REVENUE — HOLDING DEVELOPMENT
6 rented houses. Revenue $2115 per month. Large lots. 71,300 sq. ft. of land. Close in. Owner may take boat as part payment. Try trades, terms or option. $329,800. MLS 26695 to 26700 inclusive. Call:
JOHN HOLMES at 386-7521
BOORMAN INVESTMENT CO. LTD.
1111 GOVERNMENT ST.

MONEYMAKER
Older house, converted into 8 rentals. Strategic corner lot with a good potential for redevelopment. Easy to rent, minimum management. Grosses over $7,000 at full occupancy. Asking $49,900. Exclusive with:
STAN JAMES
595-2121 OFF RES. 592-3704
NATIONAL TRUST CO.

ESQUIMALT TRIPLEX
$72,900
This 23-year-old legal triplex has separate htg. systems and meters. 3 comfortable 2-bedrm. suites on a large lot and quiet street. For more info. quickly call LYLE MARRINGTON 388-6275 pager 2553 or DANNY GREIG 382-3028, Castle Properties Ltd.

OAK BAY
S×S $79,900
Beautifully maintained, modern building. Each suite has 3 or 4 bedrooms, fireplaces, basements and garages. Hurry — NEW MLS. GLENN NICHOLLS 598-7689 or 592-2431. Lansdowne Properties.

216 MOSS
Try your down paument on this Fairfield revenue, 7 suites. Easy financing. $59,900. M.L.S. 25119.
JEAN McMICHAEL
595-5171 477-9113
Canada Trust

DUPLEX BY OWNER
Older up and down duplex, in quiet area, 2 bedrooms down, 1 up, large sundeck, wall to wall carpet, $61,900, 598-2449, 960 Cowichan Street.

244 REVENUE PROPERTY

Revenue?
Investment?
Tax Shelter?
18 Suite Block
C.C.A. Certificate and current appraisal — in hand —
25 Unit
Mobile Home Park
Done right! Live on site. Current appraisal.
4 Suite Building
Triangle Mountain
Sewage treatment unit on service contract.
4 Suites - Langford
Priced right on revenue return.
Duplex New!
Langford. Side by side — L-shaped. Live-in and rent out.
595-5171 JULIE MANNESS 595-5171
595-5171 TERRY POPP 595-5171
Canada Trust

LOOKING FOR A GOOD REVENUE?
Only 7 yrs. old, up and down beauty. Each unit identical. Large living room with wall to-wall shag carpet, dining area. 2 good bedrooms, 4 pce. bath & cabinet kitchen, utility area, each pay own utilities. Property in tip top condition, a steal at the asking price $67,500. Call CONNIE WEYLER at 386-6164. CASTLE PROPERTIES LTD.

SIDE BY SIDE DUPLEX
Good area of Mount Tolmie. Modern building, each side has large livingroom, two bedrooms, dining size kitchen, bathroom, carport and own yard. Tenants pay own utilities, rented $285 each unit. See this bargain at $67,500 and make us an offer. Call CONNIE WEYLER 386-6164, CASTLE PROPERTIES LTD.

1143 & 1145
BURDETT
$79,000
(GENERAL HOSPITAL AREA)
UP & DOWN DUPLEX
Both 2 bedrooms, fireplaces, lovely setting, good appliances, laundry room, move right in. Call JOHN ADDICOTT 477-8232 or 595-5131, CANADA TRUST, 2252 OAK BAY AVE.

FAIRFIELD—5 SUITER
$89,000
Excellent conversion in tip top condition. Unusually nice suite for owner or caretaker. Shows good return for a secure investment.
Barry Bowes
388-6424 383-1540 Res.
BAYSHORE REALTY LTD.
1006 FORT ST.

DUNCAN
COMMERCIAL REVENUE
Modern two storey bldg. on 15,370 sq. ft. property downtown Duncan. Fully leased showing good return. Possibilities for bldg. expansion and revenue increase. All offers $330,000. Plans and detail available from BILL ROGERS (Duncan) considered on asking price 748-8105 or HERB McDANNOLD (Victoria) 382-9191.

CANADA PERMANENT TRUST COMPANY

$56,900 Deluxe
Brand New Gordon Head
Strata-duplex one side left
Spacious unit with 3 bedrooms, enclosed garage, and heatilator fireplace.
Beat this value
Drive-by 420 Majestic Dr.
TO VIEW 477-0176 or 385-0135

OAK BAY
SIDE BY SIDE DUPLEX
New on the market! Choice location with 2 bedrooms each side, 2 fireplaces, main floor laundry rooms, third bedroom in basement of one side, 1050 sq. ft. on each side. A better than average duplex. $89,500.
385-7721 CLIFF SALMOND 477-3626
GARDNER REALTY LTD.

One of the few viable tax shelter investments where full management is offered. Terms are excellent and appreciation on these units is likely to be high.
For further information
642-3231
Roscoe Dev. Corp.

REVENUE WINNER
4-year-old complex. Strategically located in Nanaimo and close to the new 'deep port.' Currently shows 8% net return on purchase price of $750,000.00. Will show 11%. Statements, projections and property appraisal in office. Bldg. designed for future expansion.
388-4455 Joe Blodgett 382-5738
CENTURY 21
J. D. BOSDET LTD.

37 SUITES +
1.8 acres of land right on a golf course. Current gross $104,000. Possible room to build another wing, 12 three bedroom suites and 18 two bedroom suites. 3 one bedroom and 4 bachelors. Clear title house considered as down payment. $775,000.
Cedric Steel Realty Ltd.
388 6258
Cedric Steele 592-3842

CHOICE DUPLEX
Near Sea and Park
Well designed home with one 4 Bdrm. and one 2-Bdrm. suite. Immaculate inside and out. Large rooms, full basement. Easy care lot with numerous fruit trees. Offers invited on $69,500. OLGA ZACHARY at 595-1535 or 592-2265. BOORMAN INVESTMENT CO LTD. 2045 Cadboro Bay Rd.

JAMES BAY REVENUE
This large, older 4-plex features a terrific location on Dallas Road with good waterviews and R3L zoning. Excellent holding property priced at $96,000.00 MLS
385-7721 DALE BRIGGS 592-3978
GARDNER REALTY LTD.

REVENUE PROPERTY
5 SUITES
Modern apartment building — not a conversion, located on Esquimalt Road. 4—2-bedroom suites and 1—1-bedroom suite. Excellent for owner occupy situation. New MLS. 26655. Asking $103,000.
595-2413 PACE PROPERTIES
658-8491 JERRY DOWNER
384-8075 Pager 344

EXCELLENT
9-suite apartment in a very good location. Driving by will not show you the quality and condition. Call me to see this easy to care for apartment. The asking price is a very modest $165,000. M.L.S. Call JACK GREENWOOD 386-2911
Homefinders, Wall & Redekop

INVESTMENT—6 SUITES
1973 built with 4 one and 2 two-bedroom apartments, each with drapes, WW, stove, fridge. 665 Constance. (Esq.) Offers on $140,000.
386-3231 JOHN A. JOHN 477-8096
BLOCK BROS. REALTY

GORGE AREA
5 bedrooms, which includes 2-bedroom inlaw suite, rented at $200 per month. Selling for mortgage value only at $52,500. A true bargain. Call Mr. Owens, 388-4334 or 658-5502.

SUPER DELUXE DUPLEX, NOW $117,000. Block Bros. Realty, 386-3231, 479-3313.

COMMERCIAL BUILDING FOR sale in downtown Victoria. 384-7164.

244 REVENUE PROPERTY

Green Acres
HENDERSON REALTY LTD.
385-9741 (anytime)

SIDE BY SIDE DUPLEX
Each side contains 900 sq. ft., 2 bedrooms, no basement. Only 6 years old. Electric heat. Open to offers at $66,500. MLS 25522. Call me now — JOHN LUKAZ 592-1908 or 385-9741.

IT'S A BUYER'S MARKET
Are you looking for a real estate investment? Do you want to trade up? We think the time is right now. If we don't have it, we may be able to find it. Give us a call.
APARTMENTS

27 suites	$667,000
37 suites	$775,000
55 suites	$1,045,000
58 suites	$1,102,000

Smith, Dobson Estates Ltd.
384-1424
Vic Smith — 595-5446
Jack Dobson — 598-8385

GOOD STARTER HOME IN Gorge area newly remodelled up-and-down duplex, $56,000. 479-4610.

245 REVENUE PROPERTIES WANTED

DUPLEXPERT
I have sold a considerable number of duplex and revenue properties priced from $35,000 to $160,000. Consequently I know the market. If you wish to purchase, call me. If you wish to call me for an experienced market evaluation.
GLENN NICHOLLS
Lansdowne Properties
598-7689 592-2431

247 COMMERCIAL OR INDUSTRIAL PROPERTIES

SUBDIVISION POTENTIAL
Approx. 5 acres well treed, seaview, community water available. Mill Bay — $85,000.

HEAVY INDUSTRIAL ZONING
Approx. 2.3 acres on business frontage road with access to TC Hwy. north of Duncan. Will accommodate warehousing, manufacturing, etc. Municipal water available. Vendor will carry to a qualified purchaser. Asking $2.00 per sq. ft.

Development PROPERTY
14.92 acres zoned R1 with Regional approval for development of 50 lots. Property is well-treed, sewer and water available, paved road access, next door to excellent existing subdivision in Cowichan Bay. Golfing, boating and fishing near. Excellent returns on your investment.
Enquiries to:
Lisa Madigan— 746-6990
Pat Dougan— 743-2557
Tom Burdge— 743-9398
MALAHAT REALTY LTD.
Box 40, Mill Bay, B.C.
743-5525

COMMERCIALLY ACTIVE AREA
This home presents immediate development prospects in an area of current, active redevelopment. Excellent, rentable 2 bedroom, full basement home will carry itself in development interim. Located in the business precinct of beautiful dontowwn Gordon Head. Ideal for small office or land assembly. FRANCES BROWN 595-5131, 24 hrs.

MARKET SQUARE AREA
This old-town bldg. offers over 10,000 sq. ft. on four levels including full high storage basement with access from 20 ft. back alley. Two entrances on main thoroughfare frontage. Just steps from City Hall or Post Office, on bus route. CA3 zoning gives broad usage. Ideal for service outlet with storage requirements. FRANCES BROWN 595-5131, 24 hrs. CANADA TRUST, 2252 OAK BAY AVE.

OWN YOUR OWN WAREHOUSE
FROM $48,000
These warehouses are situated on a heavy traffic thoroughfare and offer good exposure, parking, finished office space, ample wiring, loading bays and attractive financing. Ideal for:
—Retail—Wholesale
—Service
—Automotive
—Dry Storage
—Building Contractors
For further information please call:
BRIAN MARTIN
Canada Trust, 595 5171,
or JACK COLWELL
Seaspray Properties, 386-3124

ZONED LAND
Near Red Lion, approximately 20,000 sq. ft., light industrial. Off Burnside on prime route to new hospital, approximately 32,000 sq. ft., commercial.
Esquimalt, approximately 14,000 sq. ft., zoned commercial.
If we dont have it — we will try to find it for you. Give us a call.
Smith, Dobson Estates Ltd.
384-1424
Vic Smith 595-5446
Jack Dobson 598-8385

STORE, SHOP OR WAREHOUSE SITE
A very prime light industrial lot and location in city, 45x120 (5400 sq. ft.). Existing older home usable for office and storage Priced at 59,500.
KEN MANN, 598-5144 (24 Hrs.)
T. L. MANN & ASSOCIATES LTD.

Western HOMES Ltd.
1037 Cloverdale Ave. 386-3494
URBAN RENEWAL
123,122 SQ. FT.
RIB. Zoned holding property next to downtown core, bordered by C-1-N zone and M-2 zone. Floor space ratio: (1:4:1) and (3:1) respectively. Call G. W. Bentham, 386-3494 Excl.

COMMERCIAL
9,300 sq. ft. of C-2 zoned land in Saanich, close to Shelbourne and Cedar Hill. Ideal for small office block, Doctors, Dentists, shops, etc. $125,000. MLS.
TED PINFOLD
GERRY MARTIN
Bus: 598-5144 Res: 388-7742
T. L. MANN & ASSOCIATES LTD.

DEVELOPERS
Size— 17,692 Sq. Ft. (135x130 Approx.) Asking $265,288. Location, Downtown. Call Colin Craven at 386-0627 or T. and C Realty 382-7276.

247 COMMERCIAL OR INDUSTRIAL PROPERTIES

DEVELOPMENT POTENTIAL
2½ acres , prime light industrial zoned property just off Keating Cross Road. All services including 3 phase power. On site building suitable for storage or offices. 60,000 square feet of warehouse foundation base. Owner vendor, $290,000, call 658-8721.

FOR SALE OR LEASE
2000 sq. ft. strata title warehouse available immediately. Almos new.
595-2413 Pace Properties Ltd.
658-8491 JERRY W. DOWNER
384-8075 Pager 344

WANTED
Commercial lot approximately 15,000 sq. ft., zoned C2 or C3 in Victoria or south Saanich. Call Gordon Fawcett at Swinerton's Realty World 385-2481 or 592-2562.

KEATING XRD.
1 acre lot in new serviced paved industrial subdivision. Will sell or develop for suitable tenant. O.K. Trucking Co. Ltd. 386-3414.

250 HOUSES FOR SALE

SWINERTON'S REALTY WORLD
OPEN HOUSE
SAT. - SUN.
2:30 - 5:00 P.M.
659 STRANDLUND AVE.
JUST OFF MILLSTREAM
Attractive 3-bedroom bungalow. Ideal home for family with young children. Large lot (.38 acre) fenced in. Price $49,850. MLS.
BOB CARTER
598-6143 385-2481
HOWARD HODGES
598-7166 385-2481

JUBILEE HOSPITAL
2 BEDROOMS
Just listed — located on a 53x116 fenced lot. The no-bsmt. bungalow offers LR with fireplace, 12.6x12 kitchen with oil stove and sep. garage. Asking $45,000.
385-2481 SID CUSTANCE 598-7781

1 YEAR YOUNG
2 Bedrooms
Full Basement
$48,700
Lovely, modern home located just 5 mins. from golf course — wall-to-wall throughout — cosy living rm. with fireplace — rec. room down — $7,000 down to approved purchaser. MLS. DICK JAMES, 385-2481, 592-2139.

REDUCED TO
$47,900
809 Hutchinson
Esquimalt
Attractive, completely renovated bungalow. 2-BR and large living room with wall-to-wall broadloom. Eating area off kitchen. IMMEDIATE POSSESSION. MLS.
THE BETTS 477-4042, 385-2481
HOWARD HODGES, Res. 598-7166
SWINERTON'S REALTY WORLD

$71,900 3-level Split
1330' OF UNEQUALLED VALUE
Sunken Living Room
FINISHED RUMPUS ROOM ETC. ETC.
$68,900
Bottom Entry
2 sundecks, fantastic exterior in classic Spanish.
$56,900
3 Bdrms, 1½ Baths
deluxe strata duplex, enclosed garage.
5 Year Warranties
TOD HACKETT CONSTN. LTD.
477-0176 385-0135
"OUR BUSINESS IS BUILDING . . . EVERYDAY!"

Open House
Sat. & Sun.
1 p.m.–5 p.m.
Left off Kenmore onto Majestic, left off Majestic to Edgemont, left again onto Rangemont Close.

WEEKEND DRIVE-BY'S
Lovely
Cordova Bay
985 Sutcliffe
Over 2,000 sq. ft. of house — 10,000 plus sq. ft. of yard. 4 bedrooms, 2½ baths. All day sundeck. Asking $71,400.
Oaklands
2766 Asquith
Excellent location, 3 bedrooms, 1½ baths. Owner moved, asking $59,900.
View Royal
"New"
No. 49 Marler Drive. 3 bedrooms, large lot, basement roughed in. At $59,500, need we say more?
595-5171 TERRY POPP 595-5171
595-5171 JULIE MANNESS 595-5171
Canada Trust

BROWN BROS. on BLANSHARD
"People Helping People"
OPEN HOUSE
85 Howe Street
Sunday, July 31
2 to 4:30 p.m.
Half a block from the waterfront in desirable Fairfield. Well constructed home with 2 bdrms. on main and third in full basement. Lrm. with attractive F.P., separate D rm., sunny kitchen and 4-pce. bath. Plaster and oak floors throughout. Separate garage and low taxes. $58,000.
REG SCHUMAKER 598-2333
GEORGE BURRELL 592-7979
or 385-8771 (anytime)

CRABBE HUT DRIVE-BYS
1) $44,900. Final touch to the wedding plans . . .your first home! 591 Ker. ML 26329.
2) $59,900. Fairfield, 3 bdrms. (1 dwn), a convenient beauty too good to last. 320 Stannard Ave.
3) $64,500. Fairfield-Oak Bay, 3 bdrms, 2 bathrooms, 2 fps, rec room, ideal location, 1800 Chandler Ave.
Chummy Crabbe
388-555 (24 hrs.) 479-7998

B.C. LAND AND INSURANCE AGENCY LTD.
SECLUDED BRAEFOOT PARK
Reduced for quick sale, 3 bedrooms, 2 full bathrooms, executive living room and dining room with fireplace and wall - to - wall throughout, utility area off bright kitchen, 4 appliances included. Lots of extra parking. Must be sold for mortgage value at $68,900. Call Mr. Owens 388-4334 or 658-5502.

BY OWNER UNOBSTRUCTED view of beautiful Patricia Bay, 3 year old, 3-bedroom no step house, lovely landscaped fenced garden and extra lot, clear title. Asking $87,500. Phone 656-4067.

250 HOUSES FOR SALE

Castle Properties Ltd.
OPEN HOUSE
SAT. AND SUN.
2 - 4 P.M.
1071 JASMINE
Prime location. Quiet no-thru st. with private rear drive off Mida St. ¼ acre covered by 1856 sq. ft. of character home. 3 BR's, den, F.P., L.R.+F.P., D.R., sun room, plus ultra modern kitchen — D.W., A.C., D.S.S, and G. plus S. and F. For more info call LARRY QUAGLIOTTI 477-7988 or 386-6164.

HIGH TATTERSAL
No. 1241
Here is a dandy, spacious home, sitting on approximately ½ acre. Consists of 1450 sq. ft. on main floor, cosy fireplace in living room, dining room, built-in oven and range, sundeck off kitchen, master bedroom has en suite plumbing. Full high basement with three bedrooms, large rumpus room and also sink and toilet. Vacant, move right in. Full price $89,500. Call HAROLD WARE, Office 386-6164, Res. 385-1580.

GORGE
$43,500
28-year-old 2-bdrm., part basement home. L.R. with F.P., spacious kitchen. Up to 95% financing to qualified purchaser. For more information quickly call LYLE MARRINGTON 388-6275 pager 2553 or DANNY GREIG 382-3028, Castle Properties Ltd. 386-6164.

$49,900
4 BEDROOMS
Space for large family on large lot in Fernwood area. Fruit trees and garden space. Immediate occupancy, MLS 26727. Call now to see it. RICHARD WAGNER, Castle Properties 386-6164.

$39,600
Marigold area home, immaculate throughout. 2 bedrooms, no basement. Large level lot. Priced to sell. MLS. Call CHRIS GREIG 386-6164 or 478-5953.

$43,500
2-bedroom, part-basement home in Gorge area. Fireplace in comfortable living room, spacious kitchen. MLS CHRIS GREIG 386-6164 or GREIG 386-6164 or 478-5953.

$43,900
3-bedroom, full basement, Simpson Sears area. All utilities updated, modern kitchen. MLS. Call CHRIS GREI G386-6164 or 478-5953.

$45,900
Gorge area — 3-bedroom, full-basement home on quiet street. Excellent family home. All utilities updated. MLS. Call CHRIS GREIG 386-6164 or 478-5953.

FAIRFIELD
$49,900
—14'x21' living room with fireplace
—1200 sq. ft. of Old World Charm
—Separate formal dining room
—All utilities updated
—2 bedrooms, part basement
—Glassed in back porch
For information or an appointment to view call CHRIS GREIG 386-6164.

NEW LISTING
SIMPSONS-SEARS
$46,900
Immaculate 2-bedroom home with separate garage on large lot with trees and nice vegetable garden. Nice wall-to-wall and fireplace in cosy living room. Utility room off the kitchen. Call OLE KNUDSKOV 386-6164 or 388-6275 pager 2324.

GORGEOUS
GORGE, $54,400
This opportunity features: large living room with fireplace, french doors to an entertainment-sized dining room, large kitchen with eating area, bathroom has bathtub and separate shower, two large bedrooms with extra bedroom in the full basement. Immaculate inside and out. This will not last!!! Quickly call DANNY GREIG 382-3028 or LYLE MARRINGTON 388-6275 pager 2553.

—SIMPSONS-SEARS
$44,500
Absolutely immaculate two bedroom starter. Nice livingroom with wall to wall and fireplace. Modern kitchen, separate utility room, four piece vanity bath. Walking distance to stores, schools and bus route. Fully fenced yard and extra parking. BEN GREIG 386-6164 or 598-3105.

—SHERINGHAM POINT
Fabulous split level home and ten rolling acres. Large, modern home with open ceilings, owner built and dern the expense. Expensive material and good workmanship throughout. Sacrifice price $89,900. BEN GREIG 386-6164 or 598-3105.

—SHAWNIGAN LAKE
$41,500. Enjoy the crystal water + aquatic sports right on your own doorstep. 45x225 ft. lot, a wharf for your small boat. Approx. 700 sq. ft. cabin. Perfect summer retreat. BEN GREIG 386-6164 or 598-3105.

—FAIRFIELD
Three suites, good income. Owner' suite is 1200 sq. ft. and three bedrooms, close to the water. Asking only $58,900. BEN GREIG 386-6164 or 598-3105.

—LOG CABIN
and five acres. Just a few miles from town. Needs fixing but a good buy at this price, BEN GREIG 386-6164 or 598-3105. Do YOU want some FREE advice about buying or selling. Give me a dingle. BEN GREIG 386-6164 or 598-3105.

LUXURY BACHELOR PAD
$79,900
Almost 2 acres, sunken living room, 27x14 with acorn fireplace, floor to ceiling windows, new fitted carpet. Galley type kitchen ,2 bedrooms, 1½ bathrooms. Price includes 4 major appliances and living room drapes. Large carport and 2 kennels, call me now to see this beauty, CONNIE WEYLER, 386-6164.

HOME & REVENUE
$48,900
Cozy 2-bdrm. bungalow on quiet street close to Woolco and schools. One-bdrm. suite in bsmt, updated wiring, copper plumbing, low taxes. Quickly call DANNY GREIG 382-3028 or LYLE MARRINGTON 388-6275. PGR—2553.

OLD WORLD CHARM
Delightful one owner home, interior finished mainly in maple wood panelling. Large bay window in gorgeous living room with built in cabinets, etc. Stone fireplace, Dutch type kitchen with eating area. Master bedroom a dream, plus two up. Large full length walk about attic would make great family room. Garage, extra large lot. Too much is good about this listing to name. Call me now for more details, come and see for yourself. Call CONNIE WEYLER at 386-6164.

OWNER DESPERATE TO SELL
Over 1600 sq. ft. of living on one level, includes delightful living room with fireplace, sep entertainment-size dining room, den, 3 king-size bedrooms, 2 full bathrooms. Large kitchen plus utility room. Carport and garden shed, room here for your boat, camper or what have you. Property listed at $69,500. Call me, CONNIE WEYLER, to view. Bring your cheque book and make an offer. Call 386-6164 anytime.

JUBILEE $42,900
Your low down payment might do. Jubilee area. This very comfortable 2 BR bungalow has been delightfully updated and is firmly priced for quick sale. It also contains a nice entrance hall, cosy L.R., gleaming family kitchen with dishwasher, combination sunporch and laundry room, 4-pce. bath and cement basement. Lot size 55'x100'. Plenty of parking space. Please call TED GRAVES at 386-6164 or res. 385-3028. MLS 26570.

250 HOUSES FOR SALE

Castle Properties Ltd.
$68,000
STOP, LOOK, LISTEN
STOP at 1637 Sarita Place off Longacre. Price has been dropped $1900 for quick sale. LOOK at this beautiful home, delightful living room with raised stone fireplace and large dining area. 3 bedrooms and 4-pce. bath. Down to bar and rec room with floor-to-ceiling, white brick fireplace with space for television in same, wired stereo, plus playroom and 2 pce. bath. LISTEN to your good judgment and make us an offer we cannot refuse. Phone CONNIE WEYLER at 386-6164.

COLWOOD
At $60,900 this 3 bedroom offers an in-law suite presently rented at $190 per month. Nice living room and dining with sliding doors to patio. 75x150 lot well treed. Ideal if you need help with the mortgage pmts. Call OLE KNUDSKOV 386-6164 or 388-6275 pager 2342.

LANGFORD REVENUE
This is 6 homes all situated in a "U" shape. Property located at 2643-45-47-49-51-53 Millstream Road. It looks just like a small auto court. Get yourself started on revenue property now. ½ acre property — $49,000 cash will handle. Drive by and see for yourself. Full price $139,000. Call BILL KOZAK 388-6275 pager 2880 or HAROLD WARE 385-1580, office 386-6164.

Century 21
J. D. BOSDET LTD.
388-4455
3293 DOUGLAS

BUYERS' MARKET?
YOU BETTER BELIEVE IT!
ALL REASONABLE OFFERS CONSIDERED!
1. $44,900—2 bedrooms, large lot, Separate garage. Could be bought with a low down payment.
2. $52,700—2 bedrooms with large attic (could be 3). Nicely renovated. Finished basement. Near Simpsons-Sears. Should be seen.
3. $65,900—Sunken living room, built-in vacuum system, 3 bedrooms, 2 fireplaces, 9 months old, on quiet cul-de-sac.
GUY BOURGEOIS
388-4455 479-5107 388-6275 Pager 493

TENNIS PLAYER
Finisher or Investor
3 BR's—$29,000
BRAND NEW
Rustic exterior just completed with cedar siding and shake roof. Interior needs finishing. Located in the Highlands Recreational Co-Op area one serve from the tennis court. Open Sunday 2 to 5. End of Woodridge Place off Munns Road. Site plan available at office and while viewing look at our new recreation concept.
388-4455 Joe Blodgett 382-5738

REALTORS
Do You Have Purchaser For:
1) A 3-bedroom home in Esquimalt that is completely ready to move into. Includes all the major appliances, lawn mower, garden supplies, curtains and draperies. This home is a good buy at $48,400.
2) Or a superb 4 level split-level home in Sidney. As the owner has purchased a home in Washington, he is eager to look at all offers on this 3 bedroom home. Bring an offer on the asking price of $53,900.
3) Or a duplex in the Sidney area. Just listed. An ideal purchase for 2 couples who would like an inexpensive home, or perhaps, someone who would appreciate additional revenue. There are sub - division possibilities too. $89,400.
If you shoud require further information regarding lot sizes and-or taxes, please call:
ANTHONY J. FAULKNER
388-4455 386-4455
PATRICK C. PARKER
388-4455 384-3445

OPEN HOUSE
3941 LaSALLE
12 - 2 P.M.
WED. - THURS.
—This home has something for everybody! Tennis courts, ballpark, playground just across the street.
—Beautiful gardens and fruit trees.
—An above ground swimming pool in the backyard.
—Huge basement and workshop.
—A beautiful 4 bdrm home inside and out.
—Very popular area (Lakehill)
No Need To Look Any Further!
$77,400
388-4455 Murray Wills 592-2615

OPEN HOUSE
2956 SCOTT
3 - 5 P.M.
WED. - THURS.
This spotless 3 bdrm home is only 2 blocks from Hillside Mall. Basement is finished with a huge rec room, a second bath, laundry and work area. This is a Beauty!
$57,900
388-4455 Murray Wills 592-2615

REALSPAN PROPERTIES LTD.
1031 VANCOUVER ST. 388-6454

LARGE FAMILY HOME
LANSDOWNE AREA
$68,500
1300 sq. ft. of spacious home on a corner lot in an area of fine homes. This home is truly immaculate and is repainted in and out every two years. The basement development can be used to make it 5 bdrms or you can have an office. Hobby room or rec room down. A very versatile home. If you are house hunting and haven't seen this, then call me for a private viewing:
JOHN F. COLWELL
388-6454 592-9828

$42,900!
$334/month with grant and $3000 down buys this beautiful new cedar sided home on full basement. 1500 sq. ft.! with gorgeous ½ acre serviced waterview lot! BUYRIGHT with Corwil. 474-1811.

ARDMORE
BY OWNERS
14-yr.-old, 4-bedroom home. Superb unspoiled view. Close to 2 golf courses. Double carport. Close to school bus route. Secluded. Landscaped .96 acre. $87,500. Call 656-3149.

BY OWNER
Beautiful 5-bedroom home on Shelbourne, 2 full bathrooms, approx. 1½ years old. Owner paid $69,900 and has added two bedrooms. Sacrifice sale price—$65,900. Call evenings, 388-5679 or 385-4816.

250 HOUSES FOR SALE

GARDNER REALTY Ltd.
895 FORT ST.

VIEW HOME MUST BE SOLD
Offering:
SPACE — 4 BDR. 3 baths., 2 F.P., rec room, separate D.R. sewing and laundry rooms, family size kitchen.
APPLIANCES — top line stove, dishwasher, S-S freezer-fridge.
DECOR — High quality, colour coordinated carpets, walls, drapes.
VIEWS — Panoramic views
PRIVACY — at the high end of a quiet cul-de-sac.
Asking $115,000. MLS No. 26741.
385-7721 MAUDE DOBSON 598-8385

4 BEDROOM
$500 DOWN
Owner has been transferred and has bought in Ontario. He must sell now. He will take as low as $500 down on this 4-bedroom home located near Thetis Lake. $44,900. Phone us for details.
385-7721 OLIVE WEBBER 479-9661
385-7721 KENT MACLEOD 595-4273

REDUCED TO
$68,500
No stairs to climb in this extra spacious 2 bedroom spotless stucco home on a ½ acre park-like lot. Hot water heat and lots of paved parking. MLS No. 25872 Call:
385-7721 CLIFF SALMOND 477-3626

DUMP OF THE MONTH
What fun you will have, replacing the tile on the fireplace and hearth that has been ripped off. Enjoy your own colors as the whole house needs repainting inside, the 2 bedrooms, the biffey, and the large kitchen. Wait till you hit the basement. There is a third bedroom needing some attention. Why not take a look at this white stucco bungalow on a 60'x120' lot. Assume the $43,500 mortgage on a price of $49,900. Oh yes! It's a good neighbourhood. Call me.
385-7721 CLIFF SALMOND 477-3626

$50,500
Buys you a 1-year-old fully landscaped 3 bedrm home with custom fireplace in living room, sundeck off dining room. Large bathroom has extra door to master bedrm. Basement is ready for your own custom development with roughed in F.P. and plumbing. Electric heating. Owner to be transferred, must sell. Offers taken on $50,500.
385-7721 BRIAN COUTTS 598-2405

ROOM TO GROW
This large, older style, 3-bedroom home is located in this desirable Simpsons-Sears area. Full basement has 4th bedroom plus another roughed-in. Totally remodelled 15x12 kitchen, beautiful L.R. with rock F.P. New stucco and paint job outside. Huge yard for the children. Priced to sell at $48,900. MLS No. 24683.
385-7721 Kent MacLeod 595-4273

WALL & HOMEFINDERS REALTY LTD REDEKOP
3440 Douglas Street 386-2911

3496 CARDIFF PLC.
Is a super family split level home in a very desirable area of North Oak Bay. The four large bedrooms, master has 3-pce. ensuite, are ideal for growing and active children. The L-shaped living room and dining room has an attractive fireplace, there is a large family room, or rec. room, laundry room and half bath on the main floor. ½ basement for storage and workshop and a lovely private garden. Call JACK or BARBARA GREENWOOD, any time to view, 386-2911.

METCHOSIN ⅛ ACRE
$49,900
Country living with seaviews. Great for kids and pets. 3 or 4 bedrooms, LR with FP. Double garage and wkshp with paved parking and driveway. ML 26500.
NINA STEPHENS
386-2911 479-5463

QUICK POSSESSION
Quiet cul-de-sac, beautifully landscaped lot. Lovely 1-year-old home with everything done. Fourth bedroom, den and third bathroom in full basement. Large assumable mortgage. $69,900.
LOLA CLARK
386-2911, 658-5877

TRY $2600 down
Spacious older home in good condition. Cosy separate dining room with built-in china cabinet. 2 bedrooms on main plus 2 upstairs. Family room in basement with room for more development. Only $51,900.
LOLA CLARK
386-2911, 658-5877

CHARACTER HOMES
—Close to Esquimalt Lagoon with seaviews. Truly uniquely designed and finished to appeal to the young or the young at heart, 2-bedroom, den or family room and enclosed sunroom. Large well-landscaped lot — $59,900.
—Spacious 4½-year-old log home on spacious lot in Metchosin with access to Belmont and Sandgate.
LORRAINE HETT
386-2911, 478-2430

RELAX AND ENTERTAIN
your friends in the luxury of this sunken living room, large bright dining room, 3-bedroom home in Brentwood. Full basement, 2-car carport, large lot and priced right at $57,900. Call
DON KINNEY
386-2911, 598-8670

425 Obed St.
Opportunity for Mr. Fix-It to own your own at a reasonable $42,000. Cleanup, paintup and enjoy! M.L.S. Call JULIE MANNESS 384-3866 or TERRY POPP 383-8849 or 595-5171.
Canada Trust

SWAP!
FAIRFIELD — 9-year-old 3-bedroom home with full high basement, bath, laundry and rumpus room, fenced back yard with fruit trees and garden area. Asking $69,500. What have you to trade? Owner, 592-4989.

ROSEBERRY AVE. $49,900. Older 3 or 4-bedroom family home, fully modernized interior, large lot, elevated location or lease with option to purchsae. No Agents please. 595-4763.

COLWOOD STARTER OR REtirement home. Excellent condition. $46,900. Call 478-5763.

GLEN LAKE — $41,500
Three-bedroom bungalow, freshly painted, fireplace. Nice lot with fruit trees. Quiet street, close to schools. 478-7970.

BY OWNER
Waterfront off Gorge, 2-bedroom, no steps with den. $56,900. No agents please, phone after 6 p.m. or weekends, 383-5413. First listing.

OAK BAY
105 BEACH DR. BP OWNER
5-bedroom, family home on beautiful lot, $72,500. 598-4178.

PRIVATE — ATTRACTIVE, well kept, 6-year-old, 3-bedroom basement home in quiet Gianford area. Two finished rooms, and 3-piece bath in basement. Close to schools. $64,500. Phone 479-5953.

OPEN TO VIEW DAILY, 10-6 p.m. 4347 and 4349 Cedar Hill Rd., brand new houses, opposite Mt. Doug Park, thermo pane windows, 382-4996.

CENTRAL SAANICH SECLUSION Privacy. One acre. Room for livestock. 6-year-old, 3-bedroom home, wall-to-wall. Unique fireplace ensuite. By owner 652-2271.

PRIVATE SALE
2-bedroom house, close to Woolco, $1500 down, if you qualify for B.C. second. $34,900, vendor carry all of balance. 658-5479.

HOUSE WITH BASEMENT AND large double garage workshop, near Sears. $57,500. Less allowance for decorating and carpet. 477-2104.

250 HOUSES FOR SALE

2513 SHOREACRES
MONDAY 1:30 - 4
COME VIEW
2
SIDNEY
Down Beacon Ave., left on 3rd St. to Shoreacres on right.
THIS UNIQUE TWO BEDROOM HOME IS A SALESMAN'S DELIGHT. SITUATED ONLY A STONE'S THROW FROM THE LOVELY BLUE OCEAN WATERS OF SIDNEY. THIS BANDBOX HOME WITH SHINY HARDWOOD FLOORS, TWO BEDROOMS AND EXTRA LONG SUNNY WORK BOARD KITCHEN AS WELL AS SEPARATE DINING ROOM. ATTACHED GARAGE, EXTRA LARGE LOT WITH MATURE GARDEN OF FRUIT TREES, SHRUBS AND LAWN, COMPACT PATIO AT REAR THAT AFFORDS BEAUTIFUL CLOSE SEA VIEWS WITH FRESH SEA AIR. THIS COMPACT UNIT IS A PLEASURE TO SHOW AND IS LOCATED ON A QUIET LANE. PERFECT FOR THE QUIET LIFE. BEING OFFERED AT $65,900.
While out in sunny Sidney, drive by our
NEAT TWO BEDROOM EACH SIDE DUPLEX JUST A HALF MILE AWAY. AN OPPORTUNITY TO LIVE PRACTICALLY RENT FREE. THIS PLEASANT UNIT IS BEING OFFERED AT $58,000. FOR PRIOR INFORMATION OR TO VIEW PHONE
Alan R. Willis
479-7138 595-8858
388-6275 Page 2426

LANSDOWNE Properties Ltd

VICTORIA VIEWS
Best buy in its class! 1965 quality constructed two level, 2000 sq. ft. home on mature high location with views. Southern exposure and double driveway. Inside are 4 bedrooms, 2 baths, 2 fireplaces, family room, dining room, real sundeck, large kitchen, workshop, plus garage. Offers in the 60s will take it this weekend. OPEN HOUSE SATURDAY 2-4 AT 1198 TOLMIE ON TOP OF THE HILL. BRIAN RIPLEY 598-5643 or 592-2431.

JAMES BAY
BY THE PARK
620 BATTERY MUST BE SOLD
Try your offer on this well built, charming older home. Three bedrooms with room for more. Living room, den with its own fireplace. Large family kitchen, four piece bathrooom and a full high basement. Situated on a nice lot with fruit trees and a vegetable garden. All services updated. Asking only $56,900. Call: JAY HINTON 652-1364 or 592-2431.

CHARMING GINGERBREAD
PLUS LEGAL
ONE BEDROOM SUITE
Lots and lots of super character in this grand four bedroom home. Enjoy this beautifully renovated house for its old world charm and modern efficiency. Lovely large living room and in-line dining room. both have fireplaces, bright, spacious fully modern kitchen with built-in steve and wall oven plus separated laundry area. Large enclosed back porch suitable for family room. Four bathrooms, plus a part basement with a workshop. Use the four bedrooms or three with a den. This is a great home for children. One of the bedrooms has a sleeping loft. The totally separated suite would rent for approximately $170 per month. Asking only $71,500. The Vendor is leaving town. Call: JAY HINTON 652-1364 or 592-2431.

—OAK BAY—SEAVIEWS—
Private sale. 19 King George Terrace. Gracious old home set in half-acre secluded grounds, 4,000 sq. ft. Magnificent views of Olympics and Straits. Large panelled dining room with beamed ceiling. 21'x16' lounge with fireplace, well equipped, modernized kitchen with adjoining family room. 4 large, bright bedrooms, each with walk-in closet, 1½ bathrooms, full ground level basement. Mature and interesting gardens. Reduced to $99,500. Offers invited. 598-8436.

PRESTIGIOUS BROADMEAD
"Tree House" with rock garden, spacious lawn. House of unique original design. 2,400 square feet of luxury living. Cathedral entrance, 4 bedrooms, all with easy access to sundecks. Family room, kitchen adjoining. Formal living and dining rooms. 2 fireplaces, storage rooms and large carport. Owner Vendor, not listed, $118,000. For viewing call 658-8721.

OPEN SUNDAY
1:30-4 p.m.
4355 Cedar Hill Rd.
Executive home of 3 bedrooms, 2 baths, 1300 sq. ft. Quality fixtures and carpeting throughout. MLS. 26005 at $86,900. Close to Mt. Doug Park with great city views.
TERRY SMOLLETT
386-3494 (24 hrs.)
WESTERN HOMES LTD.

BY OWNER
Modern 3-bedroom home, Spencer Castle area. Post and beam LR and DR with corner fireplace and sundeck off. Kitchen has built-in oven and range top. Rec. room with built-in bar down. Fenced rear yard. Lovely views over city, $59,900. 383-2592.

$59,000. LANDSOWNE AREA. 11 years old. Cedar shake roof. 4-bedroom home, 3 furnished rooms plus family room in basement. 2 fireplaces. Triple plumbing. Blacktop parking. Carport. Top shape throughout. 592-6615.

COUNTRY LIVING
.7 acre, 3 bedrooms, FP, pool, garden, boat shed and trees. A great buy at $89,500. Call:
477-1841 Rene Bourdin 656-6220
Block Bros. Realty Ltd.

OAK BAY, 3-BEDROOM, CARpeted, dining room, living room with fireplace, large kitchen, full basement, fridge, stove, and washer, oil furnace, by owner, 2056 Granite St. Phone 592-1592 evenings.

FOR SALE BY OWNER: LOVELY older 3 bedroom home, completely renovated, has to be seen inside. The house is situated on a large lot in a quiet area of Lake Hill. For only $41,900 this is a real good buy: 383-4260.

NORTH OAK BAY
Spacious executive home. Large lot, with 38 foot covered swimming pool. Owner, 592-4193.

250 HOUSES FOR SALE

National Trust
SINCE 1898

DOWN PAYMENT
NO PROBLEM
PAYMENTS COULD BE
UNDER $220 PER MONTH
1—3-Bedroom, 1½ bath — fireplace left.
2—2-Bedroom, 1½ bath — townhouses left.
4—3-bedroom, 1½ bath — townhouses left.
1 & 2-bedroom condominiums left.
Don't delay — Call today.
DAVE McFARLAND
479-7161 Off. Res. 658-5927

TRY $2,400 DOWN
Reduced to $45,900 — 3 bedrooms, full basement with drive-in garage — home features fireplace, extra-large master bedroom with walk in closet, new W-W throughout, new kitchen cabinets, open—SAT. & SUN. 1-4 P.M. MLS. For further details Phone:
RICHARD RHODES
479-7161 OFF. RES. 479-9241

GORDON HEAD
Brand new, only $59,900. 4 bedrooms, 2 baths, easy care lot. Try your offer — Call:
RICHARD RHODES
479-7161 OFF. RES. 479-9241

SOUTH OAK BAY
1028 Victoria Ave. — Reduced to $79,900 — Brand new 3-bedroom full basement, 1½ baths, floor-to-ceiling fireplace, 5 year Hudac warranty, 1,400 sq. ft. main floor. Call:
RICHARD RHODES
479-7161 OFF. RES. 479-9241

IN-LAW SUITE
2846 Inlet — Asking $62,900 — Custom built in 1949. This is a one-of-a-kind home. 3 bedrooms plus 1-bedroom in-law suite, 2 fireplaces (1 is a rock heatilator, 2 baths, large kitchen, separate dining room. For further details Phone:
RICHARD RHODES
479-7161 OFF. RES. 479-9241

$500 DOWN
Gordon Head — 1865 San Pedro — 5 years old, 4 bedrooms, 2 baths, 3 level split, all levels finished, large lot — Reduced to $69,900 — Owner transferred — Open to Offers.
RICHARD RHODES
479-7161 OFF. RES. 479-9241

A.H.O.P.
Townhouses — Corner of Vancouver and Queens — 3 bedrooms, W-W throughout — with $1250 down plus B.C. Grant depending on your income — $720 per month is the minimum requirement — your payments could be as low as $190 per month. Phone:
RICHARD RHODES
479-7161 OFF. RES. 479-9241

TRY $4,500 DOWN
on this 5-bedroom (3 up—2 down) home. Situated on .53 on an Acre — large rec. room, 3-piece bath RI, 4-piece bath on main with 3-Pce. ensuite. Extra large kitchen — in-line living and dining room. Sundeck off dining room. Priced to sell at $57,900. Call:
DAVE McFARLAND
479-7161 OFF. RES. 658-5927

OAK BAY-UNIVERSITY
MUST BE SOLD !
Lovely 1,400 sq. ft. home on 75x75 lot, living room with fireplace, L-shaped dining room with sliding door to sundeck, 3 bedrooms on main floor, 1 full bath, 2 ½ baths. Full high basement features 15x24 recreation room and double garage. Low, low priced for immediate sale at only $79,750! New MLS. Call:
RUDY ROST
595-2121 OFF. RES. 658-5490

1715 ALBERT AVE.
SLASHED TO $42,900. FIRM. Excellent updated home. 2 bedrooms. Spacious, modern kitchen with dishwasher. Full basement. On no thru street off Shelbourne. MLS. Call:
RUDY ROST
595-2121 OFF. RES. 658-5490

1477 HILLSIDE
Now only $47,500! Immaculate 2-bedroom home. Bright kitchen with dinette, full basement. Lovely back yard. MLS. Call:
RUDY ROST
595-2121 OFF. RES. 658-5490

2974 WASCANA
Older, but solid home with spacious living room, 2 bedrooms, kitchen. Full basement, has drive-in garage. Good 60x115 lot. MLS Call:
RUDY ROST
595-2121 OFF. RES. 658-5490

NORTH SAANICH
1215 CLOAKE HILL RD.
$73,900
A two-year-old, 3-bedroom in a quiet rural setting on ½ acre of land nestled into mature trees. The house is spotless with many extras and permits sea glimpses from the large sundeck. EXCLUSIVE.
HORACE KEMPSTER
479-7161 OFF. RES. 479-7796

SEABOARD PROPERTIES LTD.

BRENTWOOD BAY
Only $58,900, this sparkling new bungalow will be completed in Aug. Spacious LR with fireplace, DR, laundry room, large master bedroom, all w-w. CP too. Easy maintenance. Aluminum siding exterior. Although new, great care has been taken to preserve the beautiful trees and shrubbery. Front lawn established. Also within walking distance of good shopping and bus. Buy it now and choose your own color scheme. This really is a "Must See." Call me anytime.
ROSE RUSE
652-1141 652-2694

IF ANY OF THESE PROPERTIES ARE OF INTEREST TO YOU, PLEASE CALL ME.
1—3.38 acres with 3-bedroom home, valley views. $61,900.
2—2-bedroom, no-basement. Large lot, sea view. $65,900.
3—3-bedroom, 1½ bath home, near sea. Vacant. $45,900.
4—3-bedroom, double garage, lots of parking, 1 block from sea and marinas. Lot size 87x299. Value is here. Must be sold. $74,900.
5—Waterfront home. Executive design. Completion for Aug. 3 bedrooms, 2½ baths and sauna. Westerly exposures. Treed lot. $129,900.
6—Superbly designed 4-bedroom home in Broadmead. 2 fireplaces, 2 baths, well landscaped. Good value at $112,000.
MARY MOODY
652-1141 652-5681

Mt. DOUGLAS
$75,000
Country charmer. It is different, it is unique. Brand new 1320 sq. ft. home with 3 bedrooms, two full bathrooms. Sunken living room has attractive rock fireplace. Huge sundeck and lots of space for extra parking. To view call Greta Hofmeister.
LANDMARK PROPERTIES LTD.
386-6762 592-6372

Gordon Head's Best Buy
$60,900
One-year-old 3-bedroom home, over 1200 sq. ft., ensuite with shower, landscaped and fenced back yard. Must see inside. 4315 Tyndall. 477-4159.

DUPLEX BY OWNER
Older up and down duplex, in quiet area, 2 bedrooms down, 1 up, large sundeck, wall-to-wall carpet, $67,900, 598-2449, 960 Cowichan Street.

250 HOUSES FOR SALE

DFH 477-7291
D.F.H. Real Estate Ltd.
1550 McKENZIE AVE.

DRIVE-BYS
965 CLOVERDALE
$33,500. Bachelor 1 bedrm. Solid, needs paint. MLS 26403.
1002 WALEMA AVE.
$59,500. Three bedrms. Spic and span, full bsmt. MLS 26380.
1619 HAMPSHIRE RD.
$66,900. Character, two bedrms, or three, two FP, sunroom bsmt. MLS 26846.
5520 ALDERLEY RD.
$76,900. Seaviews, large lot. Three bedrms, full bsmt, IN-LAW SUITE. MLS 26027.
PHIL WARREN
477-7291 Anytime

$36,500
DRIVE BY
119 SIMS
Not finished, but liveable. Here is your opportunity to complete a two bedrm, half bsmt. bungalow and save rent at the same time. The livable accommodation is sealed off from the balance to add to your pleasure. Move into this home right now, but see me first please.
A. J. "SANDY" CRAWFORD
477-7291 384-8075 (Pgr. 458)

WOOD,
GLASS
& CLASS
Quality, arch designed builders home with high, secluded views. 3 Bedrms, 1½ bathrms, thermo glass, intercom and expensive carpeting thruout. Access to private 864 sq. ft., S.E. sundeck from 14.6x11.7 formal DR and "dream" kitchen. Family rm. on lower main. Dble. carport. Easy-care yard. Superb design, construction and location combined make this home a pleasant, thrilling experience. $124,900. MLS For more details, call
A.J. "SANDY" CRAWFORD
477-7291 384-8075 (Pgr. 458)
DONNA FOSS
477-7291 384 8075 (Pgr. 504)

GORGE AREA
$45,400
Terrific starter home on a large lot. Huge country kitchen, 2 good-sized bedrms. and a charming living rm. with curved-hearth fireplace. All newly decorated, with new wiring and plumbing, the bonus is an over-sized dble. garage. MLS. To view, please call
LEANORE JACKSON
477-7291 (Bus.) 592-9594 (Res.)

TERRIFIC VIEWS
PRICE REDUCED
This Immaculate 4 bedrm. home, with views of city, sea and mountains from every room, has just been reduced $2,000.00. Drive by 3710 KOOTENAY PLACE, but don't be deceived by appearances! Inside are over 2100 sq. ft. of floor area on two levels, including two floor-to-ceiling fireplaces and a wall of windows plus a deck to watch the sunset from. MLS. To view, please call
LEANORE JACKSON
477-7291 (Bus.) 592-9594 (Res.)

Family Home
Family Area
Drive by 618 BAXTER AVENUE this weekend, and notice the neat, quiet street and convenient location. Inside, this tidy, well-maintained home boasts a total of four bedrms (two in the high, bright bsmt.) plus a LR with fireplace, dining rm., and large, sunny kitchen with eating area. The large lot has a great vegetable garden. Viewing is very easy — just give me a call. $56,900. MLS.
LEANORE JACKSON
477-7291 (Bus.) 592-9594 (Res.)

NEW TUDOR
4 BEDRMS.
WATER VIEWS
$130,000. MLS
Custom-built, 2659 sq. ft. Offering 4 bedrms. 3 bathrms, FORMAL DR, family rm and LR with fireplace, sundeck, full BSMT. for future development, genuine LEADED windows thruout, dble. attached GARAGE. Situated in picturesque area with WATER glimpses. Outstanding construction, great design, and private location make this a PERFECT choice for the discerning purchaser. More details obtainable from:
DONNA FOSS
477-7291 384-8075 (Pgr. 504)

GORGE MANSION
Original classic home, completely updated and situated in Gorge Area on private 71x199 lot. Formal living rm. with FP, dining rm. with leaded glass built-ins and FP, den with FP, 3 bedrms. 10x5 sewing rm, stained glass windows and quality carpeting thruout. $96,000. MLS. Experience this beautiful home with:
DONNA FOSS
477-7291 384-8075 (Pgr. 504)
A. J. "SANDY" CRAWFORD
477-7291 384-8075 (Pgr. 458)

OAK BAY
VILLAGE
$66,900
Just listed a 2-bedroom (could be 3) character home with basement. Charming interior with cosy living room with fireplace and a large, bright family room-sun room with fireplace, large separate dining room. Modern kitchen with eating bar. Delightful rear yard. Just listed. MLS 26846.
PHIL WARREN
477-7291 Anytime

$47,900
See this immaculate family home consisting of 3 bedrooms, living room, large kitchen and bathroom with new fixtures. Completely redecorated inside and out. Recently updated plumbing and wiring. All in all, an excellent family home at a low, low price. MLS. See it with
BOB HILEY
477-7291 384-8075 (Pgr. 498)

Escape the Ordinary
$49,500
This enchanting home features large sunken living room with real cedar ranch walls, beamed ceiling, and corner fireplace. Patio doors open onto covered patio area. Good kitchen has new cabinets, countertops and ample eating area. Add to this 2 bedrooms, master 13'x13' with his and hers closets. All this on a large corner lot with trees, tool shed, and close to parks, shopping, bus and the Gorge waterway. Call quickly on this one. Good financing and low down payment.
DOUG POWELL
386-2911 388-6275 Pager 878
Homefinders, Wall and Redekop

DEAN PARK
GARDENERS' DELIGHT
Over half acre of divided gardens and lawns, shrubs and flowers is the setting for this delightful Cape Cod home consisting of sunken living room with fireplace, guest size dining room and family kitchen. 2 Bedrooms and den, fully developed basement. A must-see at only $79,900.
Art or Florence Mauger
656-6509 656-1154
GORDON HULME LTD.

BY OWNER, CLOSE TO QUADRA school, 3 or 4 bedroom house, 386-1006.

TUMBLEWEEDS

FUNKY WINKERBEAN

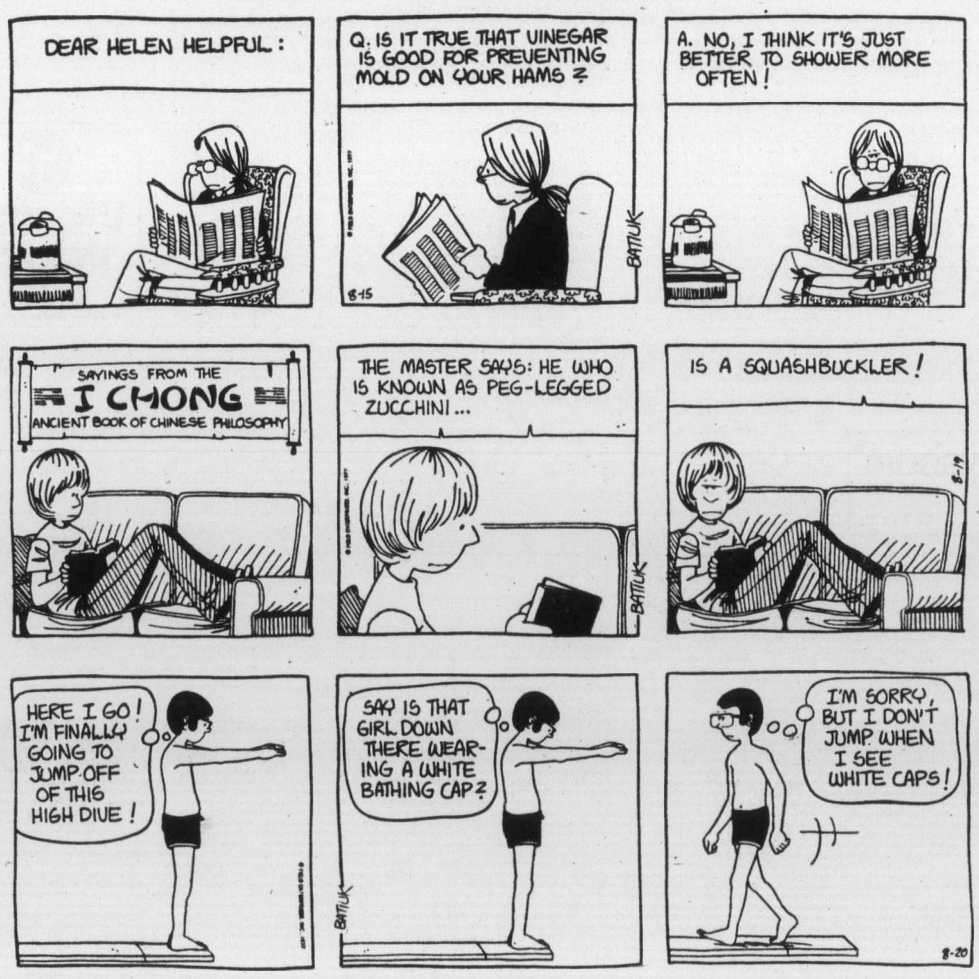

250 HOUSES FOR SALE

Island Homes Ltd.
2504 DOUGLAS
386-7545

OPEN HOUSE
5067 DEL MONTE
SUNDAY 1 - 4:30
CORDOVA BAY
1 ACRE SECLUSION
Lovely modern low set rancher, 4 bedrooms and den. High basement with rec. room, secluded by tall trees, good garden area. Small barn, chicken house, convenient to schools. Asking $98,000. To inspect please call:
Lloyd Ellis
658-8222
OPEN HOUSE
SUN. 1:30 - 5:30
1640 ROCKLAND
Lovely 3-bedroom, 2-storey, gracious home featuring oak floors, spacious entrance hall, separate large dining room, bright living room, full basement. Delightful grounds, ideal location for professional person. A successful combination of seclusion and convenience in a prestige area. $95,000.
Bill Palfrey 598-4210 or 386-7545

OAK BAY
Quiet, Secluded
Elegant District
Large sumptious home situated between Camosun College and U. of Vic on a quite cul-de-sac. This home features 5 bedrooms, 3 up 2 down. Large rumpus room with fireplace. 3 sets of plumbing, 2 fireplaces. Large sundeck overlooking a spacious well treed lot. Just minutes to all levels of schools. Priced realistically, asking $97,000. For further information and viewing, call Patrick Snow at 592-3931 or 386-7545. MLS.

Mill Bay District
Superlative Ocean &
Mountain Views
ASKING PRICE
$68,800
Over 1500 sq. ft. of living space on one floor, 3 B.R., sunroom 3 side all glass. Rumpus room 420 sq. ft. large lot over 15,000 sq. ft., low taxes. Without a doubt one of the most spectacular views on the whole Island and situated at Mill Bay just 25 to 30 minutes into Victoria.
B. PULLAN Res. 477-1576
PAT SNOW
386-7545 or Res. 592-3931

CORDOVA BAY
1.6 ACRES
Delightful 3-bedroom ranch bungalow with fireplace. Separate dining room. Ranch size kitchen. Wall to wal icarpets throughout. Full basement with rec. room and den. $120,000. To inspect please call
Lloyd Ellis 658-8222

GORDON HEAD
MAKE AN OFFER
ASKING $79,000
Owners have moved and house is ready to move into. Three-bedroom split level on an attractive treed lot. Plenty of parking for all your boats, trailers and cars. Home is great for the active family. Convenient to all schools bus service and not far from Mt. Douglas Park. Drive by 4504 Duart Rd. and then phone to view inside this MLS listed property. F. Beamish, res. 592-2120.

4445 Tremblay Drive
(Off Ash Road)
Here is an immaculate 2-year-old home with completely finished basement. 1315 feet on the main floor contains 3 bedrooms, large living room with corner stone fireplace, separate dining room plus many special features. Ideal accommodation for the in-laws. To view this MLS priced at $86,000 Phone F. Beamish, res. 592-2120.

FRANK BEAMISH REALTY LTD.
385-5113 Anytime

WALL & REDEKOP HOMEFINDERS REALTY LTD.
3440 Douglas Street 386-2911

756 Daffodil
SUN. 1 - 4
Newly listed 2 bedroom dollhouse — gleaming hardwood floors throughout, recently painted in clean restful tone, new kitchen cabinets, attached garage and oversized fenced yard near tennis courts and schools. Especially nice. Offered at $49,900.
HEATHER WILDE
388-6275 Pager 896

C.N. Montague Co. Ltd. 384-9318
1028 BLANSHARD ST

SEA-VIEW DUPLEX
Sooke Harbour
EXECUTIVE-style, spacious, extremely well-built 4-year-old home. Includes ground floor 800 sq. ft. 2-bedroom duplex with large LR, fireplace and kitchen dinette. Main house features expansive LR with heatilator fireplace, indirect lighting, large DR, galley kitchen, gracious foyer, sunparlor, thermopane windows, Vacu-Flo cleaning system, large sundeck and automatic garage doors. Beautifully landscaped, terraced grounds, enchanting flowers, shrubs, wrought-iron railings, arches and greenhouse. $89,500 (firm)
E. Koistad 642-5315
C. N. MONTAGUE CO. LTD.
384-9318

LOOK AT THIS
GORDON HEAD
3 YR. OLD HOME
ASK $61,900
Like new 3-bedroom home near university. Spacious living room with fireplace. Large dining area. Bright, large kitchen. All with views of surrounding countryside. Full basement.
(Immediate Poss.)
HOWARD MITCHELL 479-4819
ISLAND HOMES LTD. 386-7545

DONCASTER-CEDAR HILL
High, sunny, treed location on ¼ acre lot. Appealing 3-BR home with city views, nestled amid mature shrubs and large oaks. Over 1400 sq. ft. on main including: entertainment sized LR and DR with elegant marble FP; kitchen with eating and laundry areas. Finished Rec. Rm. and 2-pc. down. Large fenced back garden features patio and Bar-B-Q pit. On quite street, within easy walking distance to schools, buses, shopping and golf course. Buy direct from owner and save at the low price of $72,500.
OWNER 592-9584

BY OWNER
Older 2-bedroom, no-step home and garage. Large flat lot. Approximate 12,000 square feet. Possible commercial at later date. Goldstream Avenue, across from new school, close to lake, transportation, and shopping centre. $42,000. 478-4575.

2 FOR THE PRICE OF 1! 1 very private 2-bedroom home, high hedges, barbecue, fruit trees, fireplace and work shop, new paint and new roof. Plus 1-bedroom cottage, renting for $150 a month, sure helps with the mortgage payments! 478-5898 evenings.

250 HOUSES FOR SALE

the Permanent For Sale
1125 DOUGLAS ST., 382-9191

OPEN SUN. 1:30-4:00
947 AVRILL (GLEN LAKE)
Nice crescent of good homes, this one has to be seen inside—warm cosy and very different! 3 bedrooms on main, one in full basement, 2 fireplaces, ensuite plumbing, $68,500. See you there. IRENE VAN 382-9191, 384-9191.

COLWOOD BETTER BUY
One owner beauty, 6½ years old with fruit trees, and a delightful garden. Three bedrooms, rec room, plenty of parking. Top Colwood street. Vendors have purchased. MLS. $61,900. GRAY LAITE 656-5267 or SID HASLAM 477-1994, OFFICE 382-9191.

A CLASSIC!
Whiite outside — gleaming inside! High Gorge area. Quiet cul de sac, 2 bedroom bungalow with a quality 2-bedroom suite — or could be a 4-bedroom family home. One owner home—loved and exceptionally well maintained. View anytime with me. $76,900. New MLS. 382-9191, MARY WOOD, 642-5914.

VENDORS
TRANSFERRED
Must sell their immaculate 2-year-old MARIGOLD AREA HOME. Generous size LR, brick FP, sundeck off DR, kitchen with extra cabs. and EA, 3 BR (MBR ens.) Basement ready for rec room, 2nd fireplace, 4th BR and additional bath. NEATLY FENCED AND LANDSCAPED—offers on $63,500. MLS considered. View today with HERB McDANNOLD 382-9191, 384-6768.

GORDON HEAD $73,500
Custom built quality home — 4 bedrooms, master ensuite, huge garage, full basement, sundeck, rock fireplace in living room, separate dining, charming kitchen. MLS. IRENE VAN 382-9191, 384-9191.

CANADA PERMANENT
TRUST COMPANY

Montreal Trust

OAK BAY
SEAVIEWE
Only one of a kind Mediterranean style home ideally located to show outstanding seaviews. 3 BR., 2 baths plus 3 open fireplaces. Features extra large dining room and rec. area on main level. A must to see at $115,000. For appt. to view call anytime: 386-2111 DAVID ROSTRUP 595-1738

UPPER
GORDON HEAD
NEW LISTING
VENDOR TRANSFERRED.
A terrific family home situated on a large lot offering pastoral and partial seaviews. Check these features:
—living rm. with fireplace
—dining room
—functional kitchen with excellent cupboard space and eating area.
—4 bedrooms
—2 bathrooms
—family room with fireplace
—finished laundry area.
—additional roomfor expansion
—shake roof
—double carport
—wrap around sundeck
—wall to wall over hardwood.
This home is well built and is tastefully decorated and must be sold. Close to all school levels and bus lines. Offers invited on asking price of $77,500 (MLS). For further information and viewing please call:
386-2111 ALAN WESTGATE 656-3423

OAK BAY BORDER
MUST BE SOLD
Vendor has purchased and is anxious to sell. Close to shops and bus line. Ideal for family or retirement home. Only 2½ yrs. old — maintenance free — minimum care garden. Offers 3 BRs — 1½ baths — rec. room with bar. Carpeting throughout. Offers invited on $64,500. (MLS) To view please call:
386-2111 ALAN WESTGATE 656-3423

Century 21
J. D. BOSDET LTD.
388-4455
3293 DOUGLAS

OPEN HOUSE
SAT. 1-4:30
426 ARNOLD ST.
Exceptionally neat and tidy, MacLure original, featuring 3 bedrooms, 2 bathrooms, separate dining room, 2 fireplaces, small easy care lot. MLS. Call your hosts:
Jean Lambert 656-3426
Ed Kraft 656-3669

SIDNEY OFFERS
YOU BETTER BUYS
1—2198 Malaview. 2-BR, no bsm't. Separate garage. $44,900. MLS.
2—2139 Malaview. 3-BR., full bsm't large sundeck well-priced $52,450. MLS.
3—2027 Ardwell Ave. 3-BR, 4-level split, minimum maintainance, priced low at $53,900. MLS
4—2094 Airedale 4-5-BR, 3 bathrooms, 2160 sq. ft. finished. Offers to $58,500.
5—Plus many more call us anytime:
Jean Lambert 656-3426 Ed Kraft 656-3669

OPEN HOUSE
OAK BAY
SAT. - SUN.
1:30 to 4:30
1812 St. Ann St.
Immaculate family home, close to Willows Beach, all schools and rec. centre. Formal dining room, large elegant living room with fireplace. Bright sunny kitchen with eating area. 3 bedrooms, 1½ baths on the main floor, 2 bedrooms and sewing room up. Large rec. room with wall-to-wall and extra bath in fully developed basement. Price $79,000. To view call F. Marshall 592-7202, or Douglas Realty 388-5911 anytime.

A. E. LePAGE
WESTERN LTD REALTOR
1391 HILLSIDE

OPEN SUNDAY
1 - 4
1680 Barksdale
2-year-old, 3-bedroom home in prime area of Gordon Head. Kitchen with plenty of cabinets, eating area, fridge, and dishwasher included, 3 baths, 2 FP, rec room, workshop. Asking $76,400. 386-6331 ALEC LOGAN 384-8075 pgr. 492.

$45,900 FERNWOOD
Character 2 bedroom, large living room with fireplace, dining room, kitchen with eating area, new bathroom. New wall to wall, paint inside and out. Updated wiring, plumbing. Insulated. 2620 Cedar Hill Rd., 383-7383.

PRIVATE — COLWOOD. NO AGENTS.
3 or 4 bedroom, 1½ baths, 2 fireplaces, finished rec room, large treed lot, sundeck, quiet cul-de-sac, near schools and shopping, $62,000. 478-9482. after 5.

250 HOUSES FOR SALE

BLOCK BB BROS.

$2,300 DOWN

If you qualify for this low priced 5-room bungalow in a low tax area. Country living just 5 miles from town where you can relax and enjoy the view of farmlands or soak up the sun from your own sundeck. Good sunhy garden area, close to bus. Why rent, if you buy an affordable home?
386-3231 DON MILLS 478-6139

LAKEHILL

An ideal location, handy to everywhere. Sparkling clean, 3-BR bungalow. Large bright kit. Glass doors in DR lead to sundeck overlooking large fenced backyard. 2 FPs, ensuite in master BR and partially developed bsmnt. Don't be sorry tomorrow — call today.
386-3231 DON MILLS 478-6139

2 BEDROOMS
$29,900

James Bay — large main floor condo. Approx. $22,000 mortgage. Croft St. Value Plus.
386-3231 OLIVE MARTIN 479-8913

2 ACRES

6-mo.-old home on a quiet street; beautiful setting, plenty of trees plus ¾-acre of flat meadow land. Ideal for horses. Asking $125,000. To view call:
656-5584 ANDY OWENS 652-3223

GOOD VALUE

4-BR home on quiet cul-de-sac in beautiful Sidney. A must see at $55,900. To view call:
656-5584 ANDY OWENS 652-3223

½ ACRE AND VIEW

Attractive well-designed 4-BR split level home. Large kitchen and D-A, good size workshop, on quiet street with nice view of Gulf Island.s Asking $71,500. To view call:
656-5584 ANDY OWENS 652-3223

$2,345 DOWN
TAXES $35 PER YEAR NET

$46,900 full price. Extras include frost-free fridge, stove with self-cleaning oven, dishwasher, all drapes and curtains, decorated to perfection. Full basement, meticulous landscaping and fully fenced.
386-3231 BRIAN FORD 385-6916

CAMOSUN COLLEGE
$69,900

Executive design, split level home, with 3 BRs, open LR, separate DR, large bright kit with E-A. Plus in-law suite with appliances to help with the mortgage payments on a large lot in a cul-de-sac.
386-3231 BOB HAHn
595-6340, 595-1642

17-3060 HARRIET ST.
OPEN SUN. 12-2:00

Back split, plus family room and 3 washrooms! This is one side of duplex. Appealing patio at entrance. Double carport at back — priced in the fifties. Vendor wants your offer. He is off to his new position end of Aug.
386-3231 OLIVE MARTIN 479-8913

COLWOOD—LANGFORD
HOLIDAY DRIVE BY'S

820 ORONO, 3 BRs plus 4th in full bsmnt., large lot, lots of parking. $55,200.
1039 DUNFORD: 2 BR, full bsmnt. home with light industrial potential, offers to $60,000.
2836 KNOTTY PINE. This is a 3-BR full bsmnt for only $48,900.
2819 SOOKE RD. Immaculate 3-BR, no step, lots of room for your family. $49,900.
527 MT. VIEW: 3-BR full bsmnt like new home. Owner transferred. Must sell. $55,900.
516 RIDLEY. Full bsmnt., large treed lot, separate garage, newly listed at $56,900.
478-5561 Norma Saunders 478-9182
478-5561 BILL LEWIS 478-5818

$59,900, $56,500

1. 2 acres for horse or cattle with stream, mostly level. Nicely decorated 2-Br home (master 30 ft. with ensuite) with full bsmnt easily developed only 8 minutes from Colwood.
2. Almost 1300 sq. ft. full bsmnt home in Millstream Rd. area. Different floor plan includes 2 FPs, extra wide halls, 2 sundecks, double carport. Just reduced to $56,500.
478-5561 MIKE MYERS 478-6349

COMPARE
FRANCES GARDENS

TO — any AHOP homes in Greater Victoria
TO—any 3-BR, full bsmnt homes at $45,000
TO — View take Sooke Rd. to Church then Throup. Open all weekend 1:00-5:00.
TO — Talk about Frances Gardens call
478-5561 Norma Saunders 478-9182
478-5561 Bill Lewis 478-5818

3169 ANDERS — $61,000
GLEN LAKE

Complete package here. Offering almost fully developed 4-BR home, quiet area, extras. Anyone interested in an excellent home should look at this one. Open to offers. On this one see GAIL the
478-5561 ORANGE BIRD 478-6458

QUIET CUL-DE-SAC
IN COLWOOD

A perfect home for a young family —over 1000 sq. ft. on main with 2 large bedrooms plus 566 sq. ft. finished basement with large rec room — big bedroom plus 2 pce. bath. Fully landscaped easy care lot — price now reduced to $56,900. Please call for viewing.
Bob Blacklaws Gordon Tews
479-4097 477-1841 Office 477-2723

"WOODED SECLUSION"

On a quiet cul-de-sac hidden among the dogwood and cedars in Cordova Bay, over ½ acre of natural landscaped hide-away, this new home features almost 1300 sq. ft. of luxury with a basement to be developed to your own preference — To view this excellent home priced at $87,900 call Bob Blacklaws Gordon Tews
479-4097 477-1841 Office 477-2723

LEXINGTON
OPEN 2-4 SUN.

Come to Lexington and let me show you a real super brand new home.
FIRST: SPANISH HACIENDA, 3 br. no step home, ideal for a starter or after you are tired of maintaining a large home. You judge the value at $65,500. MLS.
NEXT: THE NEWEST a 3-level split that is sure to suit all the family, $79,500. MLS.
ALSO, another really quality built home that you must see to appreciate. Spacious 3 BR, 1625 sq. ft. finished, thermopane windows, intercom, etc. All top quality. See me at 3917 LEXINGTON.
477-1841 Al Bull 477-2149

ALMOST A DOUBLE

This solid house set on an extra lot close to school requires the service of a family that can use a paint brush and hammer to do minor repairs. Price $55,000.
477-1841 E. Charles 592-0046

BEAT THE HEAT

Purchase a home a short walk from one of the best beaches in the area. This quality built home features four bedrooms, den — family room, kitchen with built-in nook — excellent sea views from dining and living rooms, sundeck over double carport, truly a great buy at $82,000.
477-1841 E. Charles 592-0046

ARBUTUS AREA
LOW, LOW PRICE
MUST BE SOLD

9-yr.-old colonial style home with 5 bedrooms, 5 baths and a den. For details please call
477-1841 Clifton Mak 384-5947

SPANISH REFLECTIONS

The peace of GORDON HEAD, trees and parks are yours from the kitchen, living room and dining room of this brand new home. Located at the top of a quiet cul-de-sac in an area of distinctive new homes. Designed for today's living and priced at $69,900.
Gordon Tews; Office
477-2732 477-1841
Bob Blacklaws 479-6099

250 HOUSES FOR SALE

BLOCK BB BROS.

BELIEVE IT

This duplex so close to most amenities that you can sell the car, rent the upper level and live almost rent free. Now believe this unreal financing available. To purchase this bargain priced at $67,000. Call:
477-1841 E. Charles 592-0046

EXTRA LARGE LOT

Open for your inspection on SUNDAY between 1 and 3 at 1857 SAN LORENZO in GORDON HEAD. This home features a secluded back yard on 80-130 ft. lot. Hardwood floors thruout, three bedrooms, 2 baths. Extra large sunny sundeck.
477-1841 Ernie Charles 592-0046

OWN AN ACRE

This executive home with over 2000 sq. ft. of living area is nestled on one fully landscaped acre. Includes a private stream and lily pond, swimming pool, fantastic undisturbed sea view and many more extras. This one won't last long as it priced to sell at $115,000. For further information please call:
Ernie Charles Buzz Mainprize
592-0046 Office 477-1841 658-8268

SEAVIEWS
OPEN HOUSE
SUN. 12-3
1612 LONGACRE DR.

This 3½ year old GORDON HEAD home offers a pleasant seaview from the expensively wallpapered living room. The dining room, also tastefully decorated has patio doors to the sundeck. The yard is nicely landscaped and fenced. Oh yes there is a 4th bedroom downstairs. Call
478-0008 Jim Gill 477-1841

ROCKLAND
CONTEMPORARY
OPEN HOUSE
MON. 3:30 - 5:30
1605 Rockland Ave.

1600 sq. ft. of gracious living in this attractively designed home in a peaceful setting ROCKLAND AVE. 2 large bedrooms plus one down. Formal living room and dining room. Laundry room off kitchen. Family room with fireplace. Gracious living at a modest price. $99,000.
477-1841 Jim Gill 478-0008

FAIRFIELD
OPEN HOUSE
MONDAY 12-3
1143 Chapman

Close to BEACON HILL PARK. This 3-bedroom home has brand new quality carpeting in living room, dining room and hallway. There is a fully insulated garage-workshop for the hobbyist. And yes, even a suite downstairs. To view call
477-1841 Jim Gill 478-0008

CRAIGFLOWER AREA
TRIPLEX

An income property with 3 self-contained suites situated on a quiet street close to park. Exterior is Stucco, the interior attractive and in good repair. Total amount if present rental $540 per month. An excellent return on investment. Offered at $56,500.
Shelagh Hall Ted Walford
592-2733 477-1841 Office 598-1420

HOME AND COTTAGE
IN TOWN

A 2-bedroomed white stucco home with an "Irish Cottage" at rear. Living room is pleasant, the kitchen bright. The Cottage has 1 bedroom, living room and kitchen with breakfast nook and is at present rented for $75 per month. This property is offered at $45,000. MLS 26621.
Shelagh Hall Office Ted Walford
592-2723 477-1841 598-1420

COUNTRY SECLUSION
LAKE HILL AREA

3944 CUMBERLAND RD. OPEN HOUSE, SUNDAY 2-4 P.M. A bright and spacious 3-bedroomed home (or 2 and den). Large living room with fireplace pleasant kitchen with ample cupboard space and breakfast-dining area overlooking nicely landscaped garden and holly farm. (Lot frontage 63 ft.) 27' recreation room in high basement. 4 piece bathroom on main floor, 1 piece in basement. w-w throughout. Drive-in garage. This home is located on a quiet street, is close of all levels of schools and to all amenities. Offered at $59,000. MLS 25470.
Shelagh Hall Office Ted Walford
592-2723 477-1841 508-1420

SOUTH OAK BAY
PRIME WATERFRONT

A 1-bedroom co-op apartment that offers an incomparable view of the sea from large living room with dining area. Fully equipped gallery kitchen with ocean view. Bedroom has 3-piece ensuite and dressing room. 4-piece bathroom off hallway. An immaculate home, a step from the beach, close to Marina. Offered at $75,500. MLS 25854.

CITY CONVENIENCE

A short walk to town from this luxury 1-bedroom condominium. Secluded balconies off both living room and bedroom.Dining alcove and den. Sauna, whirl pool and exercise room. The building has brick exterior. Offered at $55,000.
Shelagh Hall Office Ted Walford
592-2723 477-1841 598-1420

WATERFRONT — GORGE

A home in spotless condition. On the main floor are 3 bedrooms, large living room with fireplace and sliding doors to sundeck overlooking the water, spacious dining area off bright kitchen that has attractive cabinets and dutch door leading to garden. 4-piece bathroom. Basement is fully developed very large 4th bedroom — family room with fireplace and French doors opening into the back garden which is beautifully treed and has excellent mooring. MLS 25111. Offered at $79,900.
477-1841 Shelagh Hall 592-2723
477-1841 Ted Walford 477-1841

SOUTH OAK BAY
CHARACTER HOME

A seven roomed home totalling 1760 sq. ft. situated on a tree-shaded street in South Oak Bay. Entrance hall has original panelling. The living room has stained glass windows, and in the dining room is a built-in buffet and brick fireplace. The large bright kitchen, has breakfast dining area. The den (or 4th bedroom) is also, on main floor. An open stairway leads to landing with windows and three spacious bedrooms, 2 have large walk-in closets. MLS 26492. Offered at $74,000.
477-1841 Shealgh Hall 592-2723

SEA VIEWS
QUALITY HOME
1591 Mileva Lane
OPEN HOUSE SUN. 2-4:30

This 4 bedroom home has many features including walnut panelling, teak cabinets, concealed lighting, ceiling high stone fireplace incorporated into a spacious room plan to compliment the excellent sea views, over a landscaped front garden, from the bay windowed and balconied lounge. Off ASH RD. Adjacent to MOUNT DOUG BEACH. Offered at $82,500.
Geoff Jackson
Res. 592-0135 Off. 477-1841

STRATA DUPLEX

This is the finest strata duplex that I have had the privilege of offering for sale. Over 2,500 sq. ft. finished each side. Large living room with F.P. Separate dining room. 3 bedrooms with master ensuite and dressing room, 3½ bathrooms each side. Sundeck, patio, well-landscaped. Several appliances included.
477-1841 Keith Kaye 477-7545

GRACIOUS TUDOR

Fantastic water and mountain views from this prestigious 4-bedroom home. Foyer entrance to sunken living room with fireplace and sliding glass door onto rear patio. Separate large dining room. Music room and family room complete this fine home. Located on over 2 acres of nicely treed privacy.
477-1841 Keith Kaye 477-7545

250 HOUSES FOR SALE

Realtor
Canada Trust
2252 OAK BAY AVE. 595-5131

OPEN HOUSE
SUN. 2-4
1001 JASMINE ST.

If you can afford $39,900 for a home, you can afford this spacious 3-BR home with sunken LR., dining room, large kitchen with eating area and hot water heating. The revenue from the 1100 sq. ft. 2 BR suite will contribute $300 to the mortgage payment. It's priced at $69,900, located on a quiet street and close to the new Spectrum school. For prior viewing call BRUCE WILKIN, 383-6372 or 595-5131.

OPEN HOUSE
SUN. 1:30-4:00
3019 PICKFORD
(COLWOOD)

Lots of room to garden on this 1-3rd acre lot. Solid two-bedroom basement home. Owner has purchased. Offers on $49,900.
595-5131 BEN BENNETT 592-6257

OPEN HOUSE
SUN. 1:30-4:00
1028 CHAMBERLIN

5-bedroom character home one block Oak Bay Avenue. Large lot. Separate garage.
595-5131 RUTH BENNETT 592-6257

REDUCED
$57,500

Contemporary 3 BDR, large kitchen with E.A. Separate D.R., Living room with F.P. Sundeck, large treed yard. Ensuite plumbing. Early possession. Lock Box. Courtesy to other realtors.
JEANNE AND JAMIE MACGREGOR, 477-4270 or 595-5131.

WEEP NO MORE
MY LADY

One glimpse of the interior of this brand new listing will dry those tears and prove that fine properties can still be purchased at a sensible price. You will appreciate the massive white stone F.P. set into a rich Rosewood feature wall 3 BR and large 5-pce .bath. Comfortable DR and handy built-in breakfast booth, and dish.w .plus many more features. 1-3 ac. of well kept lawns, trees and shrubs, completely fenced rear. Roughed-in down for 3 pce. and rec. rm. Excellent assumable no term 8¾ per cent mortgage.
View by appts only through RON WAY 598-3852 or 595-5131.

DALLAS

134 MOSS — Large 7 unit revenue good return on asking price $95,000.
RUTH or BEN BENNETT
595-5131 592-6257

3119 GLASGOW
(Near Woodwards)
$55,000.00

Two bedrooms plus new upper sleeping room for children, living and dining rooms have beamed ceilings, two fireplaces, fish pond, well maintained. Call
JOHN ADDICOTT 477-8232 or 595-5131.

3108 WISHART
(HATLEY PARK)
$63,000.00

Two (maybe three) bedrooms, awnings, professionally decorated, fenced yard, tiffany lamp, sunken living room, fireplace. Call JOHN ADDICOTT 477-8232 or 595-5131.

NICE FAMILY
HOME

$58,000. No basement, in quiet area of Gordon Head 3 BR and sundeck. Hardwood floors and Rosewood panelling. Storage room on main floor. Good sized bedrooms and wide hallway. Easy to care home. Near Tennis and Rec Center. Bus at the corner. To view please call RON WAY 598-3852 or 595-5131.

EXCELLENT VIEWS

5 bdrms., very large living room, dining room, gourmet kitchen, bar in entertainment size lounge, den, sauna, fire and burglar warning system, many more luxuries. Only $129,900. MLS. LILIAN McLEOD 658-8441 or 595-5131.

DEEP COVE
ROMANTIC HOUSE

Wood and glass 3 bdrm. contemporary very unique in design with loads of atmosphere. Full basement. Close to all marinas and very secluded. Asking $115,000. MLS. LILIAN McLEOD 658-8441 or 595-5131.

UPLANDS
$118,000

Traditional 4 bdrm. family home with gracious living and dining area. Excellent area. Serious vendors. Low taxes. LILIAN McLEOD 658-8441 or 595-5131.

PRIME OAK BAY
NEW LISTING

Tastefully decorated and in mint condition. 3 bdrm. rancher exceptionally well built and fully insulated. Attached level garage, full basement, lovely grounds with circular drive. $84,900. LILIAN McLEOD 658-8441 or 595-5131.

NOT THE
TAJ MAHAL . . .

But home. Five bedrooms and easy potential for an additional two upstairs, also, the basement has potential for further development. Separate dining room in this older, solid character home. Under cover parking for three vehicles. Located on a valuable future corner with R3 zoning within the 1-mile circle. Bus route in front. FRANCES BROWN 595-5131. $59,500.

WILLOWS

2 BD on main sep. DR. 4 pce. bath, sep garage, rear lane, close to beach, shops and schools. Full basement contains 1 BR ste. appts to view. RON WAY 598-3852 or 595-5131.

Bayshore realty ltd.
388-6424 1006 fort st.

TOWN AND COUNTRY
FAMILY-SIZE 1½ STOREY
$56,500

Vendor anxious. Try our offer. Value packed, up-dated older, large family home. Over 1800 sq. ft. (1,400 main, 400 up) plus full high developable basement. Gracious living room with fireplace, large dining room, family room, 4 bedrooms, attached garage. Smaller trades considered. Call Now.
John Hunter
388-6424 382-1143 Res.

LOW DOWN PAYMENT

Don't pay rent. Buy this cute little 2-bedroom home right in the heart of the city. Build up equity in your own property — not in someone elses. $37,900. MLS 25912
Barry Bowes
388-6424 383-1540 Res.

BY OWNER

Immaculate 3-bedroom, L-shaped dining room, cozy living room with fireplace, bright kitchen with breakfast nook, full basement with bathroom, sewing room, workshop, rec room with bar, complete patio, professionally landscaped. 1,250 sq. ft. $69,900. 598-7389.

250 HOUSES FOR SALE

FOR SALE
Royal Trust
477-0191
384-8001

OPEN HOUSES

5038 ROCKY POINT RD.
SUNDAY 1:30-4:00 P.M.
MUST BE SOLD!
NOW FIGURE IT OUT
FOR YOURSELF!

2.1 acres for say $30,000, small but cute 3 bedroom home plus a huge barn 30x100 — ideal for boarding horse or ? House and barn for say $35,000. Bonus — $50.00 to you p.m. off trailer pad and gross taxes of only $375.51 per annum. The whole package — ready to go at $64,900. It could be the best buy you ever made! Please call:
477-0191 KNUD SCHWER 479-8203

430 GORGE RD.
SUNDAY 2-4 P.M.
IMMACULATELY

Roomy 2-bedroom home overlooking Gorge waters. 3-bedroom in-law suite down, completely self-contained with separate entrance. Extra large lot, separate garage. An exceptional home well priced at $84,900. Further information from
477-0191 KEITH LECKIE 598-1667

OPEN HOUSE
5-8 P.M. DAILY
JULY 24-30
4200 SHELBOURNE ST.
REDUCED TO $57,500
OWNER MUST SELL

1½ storey family home close to all amenities. Modern bright kitchen with sunny family room. 3 BRs. Dandy, newly completed in-law suite down. Large lot. CHES or MERYLE HAYS 384-8001 Res. 658-5663.

WATERFRONT
OPEN SUN. 1:30-4 P.M.
218 PORTSMOUTH

Immaculate 3-year-old, over 1,400 sq. ft. with superb views of Esquimalt lagoon. Dandy family home of 3 bedrooms on main, 2 bedrooms and study plus rumpus room and 3rd bathroom roughed in with fixtures included in full high basement. Huge sundeck facing water 12x28. Asking $84,900. MARGARET JOHNSTON in attendance, 384-8001 or 477-1763 for prior viewing.

OPEN HOUSE
SUN. 1:30-4 P.M.
1134 MAY STREET

Immaculate 2-bedroom bungalow close to Beacon Hill Park and ocean. LR with FP, separate dining room. Rear lane entrance to garage and carport. Full basement. Beautiful and well-stocked garden. Contact DEREK WICK 384-8001 or Res. 595-2062.

1594 BURNLEY PLACE
OPEN SUN. 2-5 P.M.
$76,500

This is a charming home with superb decor throughout. 4 way split, 4 BRs, spacious kitchen with eating area. Unique panelled family room. 1650 sq. ft. and the custom drapes in LR and DR are included. Pretty cul-de-sac off Shelbourne past Feltham. An excellent value.
MARION HOPKINS
384-8001 592-4351

HOLIDAY WEEKEND
DRIVE-BYS
AT YOUR LEISURE

1) 4510 EVA (off Ash) — A better quality new home, 1384 sq. ft. on main. $91,900. MLS 26458
2) 5002 OLD WEST SAANICH — A Tudor beauty with 5 bedrooms, on 1.61 level fenced acres. $127,900. MLS 22650.
3) 1760 TRIEST, in high Gordon Head — An executive quality home for those who want spaciousness (1325 sq. ft.)and only 2 bedrooms on the main. $78,900. MLS 26472
4) 489 NELSON (Esquimalt, near Naden) — An ideal starter or retirement home, on an easy care lot. $53,900. MLS 23806.
5) 2667 EMPIRE — A magnificent character home! $129,900. MLS 24490
6) 2626 BLACKWOOD — A 2-bedroom suite larger than many (1240 sq. ft.) with real fireplace. $45,500. MLS 25787
7) SALTAIR PLACE — A 10,000 sq. ft. lot with 2-way sea view. $48,000. MLS 26459
For information on any of these properties, call:
MURRAY ROTHSCHILD
477-0191 477-9393
477-0191 DALE YOUNG 112-743-5119 or 388-6275 Pager 2561

MOUNT TOLMIE
AREA $56,500

The owners of this well kept 14 year old 3 bedroom family home have just about completed their new residence. Try your offer on this well priced listing featuring large rooms, built-in dishwasher, 2 bathrooms, full basement. Rec room and nice vegetable garden. Call:
477-0191 RAY TILLYER 477-0191

1260 SQ. FT. HOME
WITH IN-GROUND POOL
$54,900

Unbelievable but true! Beat the heat with a dip in your own 16x32 swimming pool or just enjoy the spacious comfort of this 3 bedroom home with many features such as quality broadloom, updated kitchen and easy care grounds. Call:
477-0191 RAY TILLYER 477-0191

PRESTIGIOUS COUNTRY
HOME—NOT FOR
SNOBS!

Luxury and privacy in quality development — yet affording an easy life-style! Unique custom designed and built family home, which gives the parents one floor all to themselves. Sunken livingroom with floor to ceiling fireplace — huge subdeck designed to let the outdoors come in. Charm and atmosphere await you here. To view and discuss how you can acquire this little paradise this side of Heaven, please call:
477-0191 KNUD SCHWER 478-8203

IDEAL FOR THE
YOUNG AT HEART

Do you like golf, the park or the beach? Perhaps you like a little gardening? If your answer is yes to both — then this cute 2 bedroom family home is for you to inspect! Log burning fireplace in large living room, dandy utility room off cheerful kitchen, all situated on a junior half acre. Recently redecorated — and offered for sale at only $49,900. Please call:
477-0191 KNUD SCHWER 478-8203

HOME AND 2 LOTS
WITH SEAVIEW

Here's a unique opportunity to purchase 2 separate half acre seaview lots close to the shady beach. One lot has a 3 bedroom older home in mint condition. One lot could be sold or built on or property could be maintained in present state which has the appearance of a country estate. Grounds are exceptional with lots of flowers, fruit trees and garden. Located in top area of Sidney. $110,000. For additional information on this exclusive listing call:
GALE CHRISTENSON
477-0191 477-7047

GLANFORD
$57,900

—2-3 bedrooms
—Character home
—Separate dining room
—20 x 24 workshop-garage
—Large yard with garden
—Excellent condition
—Possible expansion in attic
—MLS 26040
GALE CHRISTENSON
477-0191 477-7047

OAK BAY
2171 ALLENBY

Excellent family home. 3 bedrooms on the main floor plus a den off the big kitchen. Spacious dining room and large picture window in living room. Extra bedroom and 3-pce bath in the full high basement. Fenced lot backs on to Carnarvon Park and lawn bowling. Call to view anytime. Priced at $79,900.
BERNIEDA TAYLOR
477-0191 382-9485

250 HOUSES FOR SALE

FOR SALE
Royal Trust
477-0191
384-8001

COLWOOD GOLF COURSE
$72,900

—3 bedrooms
—2 fireplaces
—carpeted sundeck
—rec room with wet bar
—2½ baths
—private yard
—choice area
—MLS 23905
GALE CHRISTENSON
477-0191 477-7047

THE HUSTLE & BUSTLE

of the city seems far away. Located in Ladysmith, only 1 year old, 3 bedrooms, full basement, fireplace in Livingroom. Well treed area, only $45,900. Call
477-0191 BETTY SILVER 479-1885

SECLUSION
CAMOSUN COLLEGE

HURRY PLEASE! Located just off Richmond this 3 bedroom delightful bungalow nestles among 14 fruit trees and features complete seclusion in the garden. Large lot with 79 ft. frontage and not a dime needed in this carpeted redecorated home. See it now for exclusive viewing and offers. Call:
VIVIAN M. ROBERST
477-0191 477-0281

DRIVE BY
981 BROCK AVE.

Four bedrooms, $58,900. Unbelievable — 8 years old. Located Florence Lake side of the highway.
VIVIAN M. ROBERST
477-0191 477-0281

JUST $39,500

Retired? Starting? This cute nosteps cottage is for you. 2 bedrooms. Immaculately clean. Nicely landscaped. Veg garden. Fridge and stove included. Quadra-Tattersal.
MAXWELL TRACY
477-0191 477-7517

HAMPTON PARK AREA
$54,900

Space galore in this older but completely remodelled home. Living room has brick FP. Dining room with built-in china cabinet. Spacious family kitchen, one bedroom and bath on main and 3 bedrooms and bath up. Full basement. Deep 200 ft. lot. Call JESSIE McGRATH 384-8001 or 479-3982.

BRAEFOOT AREA
$69,900

Brand new 3-bedroom home. Living room has bay window and fireplace, sundeck off dining area, 1½ bath. Full basement. Call JESSIE McGRATH 384-8001 or 479-3982.

GORGE AREA
$42,900

Ideal starter or retirement home featuring living room with fireplace. Spacious kitchen, 2 bedrooms and large room up. Separate garage. Close to bus and shops. Call JESSIE McGRATH 384-8001 or 479-3982.

HOLIDAY DRIVE-BUYS

1. 9640 5th Street, Sidney. A truly nice 3 bedroom, full basement home at a reasonable price. Offers on $46,900.

2. 6973 Wallace Drive. Almost new with 3 nice bedrooms, family room, 2 FP, double carport. Lovely rural area. Offers on $69,900.

3. 6516 Central Saanich Road — A real going concern horse ranch — 20 fertile acres, almost new horse barn and top notch house. Offers on $225,000.

4. Building lot — near 645 Lampson Street in the beautiful tall trees. 50'x100'. Offers on $31,500.

JIM WALTERS 384-8001 or Res. 656-3253.

5 ACRES
CENTRAL SAANICH

Need Space? 5 acres of land and a 5-year-old house comprise part of this block. 3 bedrooms, 2 bathrooms, full cement basement ready for future development. 1333 sq. ft. on main. Shake roof. Small shed with stalls for three animals, chicken house. If you're looking for space and seclusion at $114,900 this may be it. To view call MARGARET JOHNSTON 384-8001 or Res. 477-1763. Royal Trust.

NEW LISTING
CENTRAL SAANICH

Super 5 bedroom, 3 bathroom, immaculate kitchen with appliances included. 3 BR, 2 bathrooms, up. Dandy setup for in-laws in completely finished basement. Bath with tub down, 2 bedrooms. Rumpus room with fireplace plus recreation room with wet bar. Greenhouse. Separate garage for workshop. Beautifully landscaped. Asking $79,900. To view call MARGARET JOHNSTON, 384-8001 or 477-1763.

COLWOOD

3 BR, large sundeck, full basement, 1½ bathrooms up. Rl in basement. Large treed lot. Fireplace in LR. Vacant. Reduced to $56,900. Good value. JESSIE McGRATH 479-3982 or 384-8001.

GLANFORD AREA

Post and beam home. 3 BR plus one down. Living dining in-line, sundeck. Full basement with rec room. 2-pce. bathroom, workshop and darkroom. Fenced yard and quiet cul de sac. Only $64,900. Call now JESSIE McGRATH 479-3982 or 384-8001.

DRIVE BY
10686 DERRICK ST.
$75,900

North Saanich, fantastic country living. Executive split level. LR with corner fireplace, dining room with sliding doors. 3 bedrooms, 1½ baths, rec room in basement. ½ acre treed property. JESSIE McGRATH 479-3982 or 384-8001.

SEE THIS PARADE OF
HOMES WITH HAZEL
CAMPBELL

1. South Oak Bay home perfect for a large family. Move now and be ready for school opening. Offers on asking Price of $75,000.

2. Rockland home that needs a new owner. 1495 sf. ft. main with oak floors, developed high basement. Asking $79,500.

3. Gordon Head split-level home just like new. Very appealing decor thru-out the 4 BRs, 3 baths. Must be viewed to appreciate the value here. Asking $76,500.

4. Willows Beach 4 or 5 BR home developed on 3 floors. Excellent garden with many fruit trees and berries. Excellent covered parking for van or motorhome.

5. North Oak Bay Rancher with new shake roof set among the gary oaks in parklike setting. Custom quality throughout 1668 sq. ft. Vacant, move in today. $99,500.

6. Close to both shopping centres, this well-appointed 3-BR home completely carpeted on 2 levels. Good fenced garden and parklike property at rear. Only $59,500.

7. Live in the country on 1.68 acres of excellent garden and horse room. Added goodie, a legal duplex for added income. Asking $89,500.

8. One of a kind California Style Rancher on ¾ acre with lake frontage. Custom, one owner home that overlooks the Colwood Golf Course. This is a specialty property for anyone wanting an exquisite retirement home. Asking $129,500.

9. Well priced townhouse in small complex in Lakehill area. 3 bedrooms, 1½ baths, basement and double covered parking, $51,000.

10. Luxury condo in Spencer Castle with 2 full baths, 2 BRs. Spacious LR and DR. In suite laundry, 5 appliances included, all for $65,500.

Call HAZEL CAMPBELL 592-0632 or 384-8001 anytime, to view any of the 10 above listings.

250 HOUSES FOR SALE

FOR SALE
Royal Trust
477-0191
384-8001

SIDNEY
$52,900

But open to offers. This 7-year-old home has many fine features, living room with FP, large kitchen with eating area, 3 bedrooms and 4-pce. bath. Full high basement nicely landscaped with separate greenhouse. Call JESSIE MCGRATH 384-8001, 479-3982.

MOVE UP INTO
BROADMEAD

And make it easy on yourselves. Offered is a 4-bedroom, contemporary—lived in but one year and wide open to an offer on the asking price of $119,000. MLS. Call JEANNIE DEWHURST 477-6040, or CONNIE REYNOLDS 477-8914. Royal Trust 384-8001.

SOMETHING
DIFFERENT!

If that's your desire chances are your dream home is one of these:

1—Totally secluded personal residence of one of Victoria's most distinctive contractors, displaying a most effective use of dark wood, glass, swirled plaster and brick. 5 bedrooms, spectacular plant room, several private decks for sunning. Very inviting at $139,000.

2—For the retired or executive couple, this elegant formal classic you should see. Marble fireplace closes for intimate evenings. Superb den, 2 bedrooms, 2 custom marble bathrooms. Family room. On quiet street amongst other quality homes. $129,000.

3—Swimming pool spectacular. Contemporary executive residence surrounding a sensational indoor pool. 4 bedrooms plus guest suite. Ideal for indoor-outdoor living. In prime area adjoining park. 235,000.

4—In an area of considerably higher priced homes, comes a real bargain. $99,500. and must be sold. New! 3 bedroom, den, rec room, 2 fireplaces, lots fo room for a pool table. Lots of parking. Treed area.

5—¾ acre! 3 bedrooms den, rec room, Cadboro Bay area. Only $105,000.

6—Right out of western living. Incredibly interesting cedar and glass contemporary with 3 bedrooms, studio gallery and custom kitchen. Only for those appreciating the unusual. $159,000.

7—Gordon Head. Close to school. Quality 3 bedroom, cathedral entry with huge 4th bedroom, full bath and rec room down. Shake roof. Double garage. $83,000.
Call now! JEANNIE DEWHURST 384-8001 or Res. 477-6040.

HAVE A NICE WEEKEND
CALL "THE McGREGORS"
TO SEE THE FOLLOWING:

1—4834 Townsend Drive
5.18 acres near Royal Oak, within 6 mile circle. Horse oriented property, 3 bedroom beautiful home, easy care lot, good barn, city water. Many extras. MLS 26576. Asking $139,000.

2—993 Amblewood Crescent
Broadmead, immediate possession, 2 storey, 4 BR, 3 bathrooms, family room, den, sunken living room, separate DR, beautiful seclusion. MLS 25066. Asking $119,900.

3—2841 Millstream
Quiet cul-de-sac, 3 year young home — full high basement with professsionally finished rec room, 3 bedrooms, master ensutie ,fully fenced backyard close to Colwood Golf course. MLS 23264. Asking $63,500.

4—204 Suzanne Place, View Royal
4-BR ranch style home with a beautiful view of Portage Inlet. Sunken LR, black vitralite FP. One BR, completely separate suite in basement. MLS 24007. Asking only $72,900.

5—3175 Ripon Road
Uplands.
Outstanding tudor style executive home in the beautiful Uplands. 6 BR, 6 bathrooms, two family rooms, games room with wet bar, separate attached building houses large deluxe heated swimming pool. You have to see this home to appreciate it. A terrific value at $295,000. MLS 26282.

6—$43,500
3165 Wascana
RETIRED? Newly Wed?
2 BR cute as a bugs ear. Lovely landscaped yard. Looks good from the outside and even better inside — see this one — you won't be sorry.

CENTRAL SAANICH
NEW ON THE MARKET

Custom-built 1-year-old executive home with over 3,000 sq. ft. Located on ½ acre on quiet cul-de-sac. This quality home has 3 large bedrooms. (Master with dressing room and 4-pce. en suite bathroom). Large living room, 29x14 with slate floor-to-ceiling fireplace, spiral staircase to uper level sleeping area. Entertainment-sized dining room, super kitchen with large eating area — also family room plus a games room. Much more, MUST BE SEEN to be appreciated. Asking $115,000. To view please call JESSIE McGRATH, 384-8001.

National Trust
SINCE 1898

SOUTH
OAK BAY
ORIGINAL BY
S. McCLURE

Gracious residence with fabulous views and beautiful grounds. A home that is ageless and keeps its graciousness. Spacious rooms with high ceilings and lovely wood panelling with the surdy stability of fine English Architecture. Extra wide halls accentuate the feeling of spaciousness .Seven bedrooms, some with fireplaces. Even the largest family can enjoy "togetherness". Four washrooms ,some with oversize batrhtubs. Two staircases "no traffic conjestion". Attractive kitchen with separate pentry and eating area with fireplace. Dining room with a perfect setting for entertaining, offering a panoramic seaview through a large picture window. Vonservatory that opens onto covered veranda and garden area. Exquisite den with bookshelves and fireplace. Office with separate entranve. Sitting room offering magnificent seaview. Luxurious wood panelled living room wall sets off your furnishings and paintings. A true charming English residence just like you've dreamed about; with circular driveway and separate garage.

$235,000
VIEW BY APPOINTMENT ONLY WITH
W. G. MOORE
479-3331

DUNCAN

2961 Sherman Rd. 2 bedroom home. Large lot. Newly decorated exterior and interior. Plus single car garage. Asking $39,500. 477-4297, Victoria.

EMERGENCY!
MUST SELL!

Gordon Head area. three bedrooms, 1½ baths, $67,500, open to offers. Phone 383-2216.

250 HOUSES FOR SALE

WHITTOME'S
ROYAL OAK BRANCH
4520 W. Saanich Rd.
479-1667

SUPERB
DECOR
GRACIOUSNESS
3828 ROWLAND

Are 2 of many features of this spotless character home of 4 BR, (1 Dn.), lge. kit. with built-in nook and table, full bsmt., good level lot, Kenetex exterior — in good area for bus, schools, shopping. Only $57,900.
CATHY ATKINS
479-1667 479-5427

North Quadra
ST. MARGT'S SCHOOL
$49,900
4088 QUADRA

BELOW REPLACEMENT COST!! TRADE YOUR SMALL HOME on this almost new attractive cedar and stone quality built home. ACT NOW WHILE THIS LOW PRICE FITS YOUR POCKET BOOK!! Call us for details.
479-1667 BRIAN BROWN 386-1234
479-1667 CATHY ATKINS 479-5427

Seclusion in Town

Charming 2-Bdrm. home situated on well landscaped, high lot 50x188. Enjoy the beautiful weather either out on the patio or in the sun room. Perfect for a couple or young family. $53,900. EXL.
479-7668 Mary McGuire 479-1667

Renters

You are missing the boat by not seeing the potential in this property. Liveable house with O.O.M. furnace, elect. range and fridge PLUS large garage waiting to be finished. Drive by 2621 Shakespeare. Offers to $32,900. ML
479-7668 Mary McGuire 479-1667

START OR RETIRE
IN
MARIGOLD AREA

3 bdrms— L.R. has F.P.— family room $46,900.
2 bdrms.—very nice little home. $45,000.
2 bdrms.—gleaming H.W. floors $49,400.
FOR MORE INFORMATION CALL:
LILLIAN HENDY 479-1667
J. H. Whittome & Co. Ltd.
Royal Oak Branch

P.R. B
P. R. BROWN
AND SONS LTD.

CITY
3 BEDROOMS
MUST BE SOLD

Living Room with fireplace. Family size kitchen. Full basement. Electric range, refrigerator, and drapes included. Separate garage. Nice lot. Asking $46,500. MLS.
385-3435 JOHN EVANS 477-4452

Older home. Duplex zoned. James Bay. ½ block from Dallas Rd. Needs renovation. Asking $48,000. All offers will be presented.
Phone Anytime
DAVID SCOTT 385-3435
P. R. BROWN & SONS LTD.

CENTRAL SAANICH

This well cared for 4-bedroom home (master ensuite) is just 10 minutes from town. The one-half acre lot is fully landscaped and has a number of bearing fruit trees. The kitchen garden and greenhouse ensures your own fresh vegetables. The attached double garage is wired for 220 and there is additional parking for boat and trailer. The sundeck and secluded patio are ideal for outdoor living. The large living room with fireplace, dining area and recreation room (16.5x27) is well designed for family living. Priced to sell at $83,000. For appointment to view, call
K. O. MOORE
385-3435

EXCITINGLY DIFFERENT

This 2 - bedroom, semi - detached home is everything West Coast living implies. Views, easy care, open space living with modrate use of wood, and secluded decks. If you are tired of looking at the same old standard construction try this one at only $69,000.
K. O. MOORE
385-3435

FAMILY HOME
CLOSE IN

This 5-bedroom, 2-bathroom bungalow has a 1-bedroom, self-contained, in-law suite and is ideally suited for spacious family living. There is Approx. 2775 sq. ft., a large sundeck and double carport. Located on easy-care one-half acre of trees and grass and rock outcroppings. Close to park, bus and shopping. Vendor anxious open to offers. Asking $94,500.
K. O. MOORE
385-3435

VR.
Victoria
Realty
LTD
386-3585

OPEN HOUSE
SAT. AND SUN. 1:30 - 4
3405 DIANA
(off Cedar Hill at Derby)

Don't fight traffic — Relax this summer in your own pool, heated for year round enjoyment. Golf course at your door. This attractive split level home offers 5 bedrooms, plus 2 family rooms. Easy care lot, close to school, bus and shops. $85,000. MLS 25763. Dave Roberts, 386-3585, res. 477-1317.

CENTRAL
SAANICH
$59,500

Vacant possesion. This now has to be one of Central Saanich's best buys. A three-level split, 3 bedrooms, finished rec room, garden level access through sliding glass doors in the dining room. lovely natural rock fireplace, one 4-Pce. and 2 two-pce. bathrooms, balcony off master bedroom. A MUST SEE HOME. Call today. Lew Moilliet, 477-9251; office 386-3585.

Island Homes Ltd.
2504 DOUGLAS
386-7545

QUIET SPOT ON BEAVER
LAKE PARK

Modern 3-bedroom home in excellent condition, 864 sq. ft., plus full basement, many extras. Beautifully landscaped, 60x150 lot $62,000. 479-7772.

FOR SALE: SMALL HOUSE BY Lansdowne School, $41,000, no down payment. Phone 384-7164.

250 HOUSES FOR SALE

JACK MEARS
OAK BAY REALTY LTD.
Member
Relocation Services Canada
2194 OAK BAY 598-3321

SEE THIS BARGAIN BEAUTY BEFORE SOMEONE SNAPS IT OFF THE MARKET!

In fact, drive by it to inspect and admire! 2734 Avebury (no sign) 1100 sq. ft. of 2 bedrooms, huge bright dining room with fireplace, the sweetest country kitchen you ever saw, full basement with den and listen to this! New Kenetex exterior, double thermopane windows all round, recent roof and gutters, 100 amp wiring, copper plumbing, tons of insulation. No kidding! You won't beat this one. Drive by it now. Asking $53,500. MLS.
JACK PETRIE at 598-3321

OAK BAY VILLAGE NEARBY
$52,900

An inviting home in sturdy condition on a large grassy lot for the youthful family. Fly a kite in the back yard. Over 1100 sq. ft. of 2 bedrooms, huke traditional living room, dining room entertainment area with fireplace and leaded windows. Large country kitchen. Full basement. Services in tip top condition. Open to offers on price too! MLS.
JACK PETRIE at 598-3321.

OAK BAY—REC CENTRE
NEW LISTING AT $51,500

2-bedroom plus 1 extra in high basement. Living room with fireplace. Large kitchen and eating area. Good lot with rear lane for trailer, boats, etc. Choice area and close to shopping and schools. Priced for quick sale. Please call:
HAROLD WHILEY at 592-2798 or 598-3321.

OAK BAY
FOR YOUR SELECTION

Burdick 2-4 bdrms	$ 77,500
Dewdney 2 bdrms	$ 69,900
Lansdowne 3 bdrms	$119,400
Monterey 3 or 4 bdrms	$ 69,500
Hampshire 3 bdrms	$ 59,900
Carrick 4 bdrms	$ 77,500
Bank St. 4 bdrms	$ 58,900
4667 Deerwood Broadmead	$145,000

Call: BILL MOHR at 598-3321 or 598-6716

EQUIPPED FOR
HANDICAPED PERSON

3-bedroom, no basement home off Oak Bay Ave. with sun porch and manageable garden. In locality of good homes, new stores, buses and Recreation Centre. Handicap amenities installed. Price $46,450. Call: VIVIENNE GENT 592-2656 or 598-3321.

OAK BAY
CLOSE TO THE OCEAN

2 blocks to shopping, schools, and a nice stroll on the beach. A beautiful corner lot, 3 to 4 bedrooms, or den. Over 1200 on main. Easy care kitchen with eating area. Gracious entrance to living room with fireplace and formal size dining area. Rec room with fireplace in full high basement. Drain tiles around home have all been replaced. Asking $87,000. Please call: PHYLLIS COUTTS at 598-3321.

BUNGALOW NEAR THE SEA

Six-year-old owner-built, one level home, 200 feet from ocean beach. Sunshine all day in spacious living room, dining room, and kitchen. Two bedrooms plus den. Large flourishing garden. Secluded rural road. Great value for $51,900. RALPH NEWTON-WHITE at 592-1981 or PHYLLIS COUTTS at 598-3321.

PRICE REDUCTION TO $39,900

A real steal on this approximate ½-acre lot and 3-bedroom house. Mostly fenced with small out buildings suitable for dogs or! Plumbed for washer and dryer and at end of cul-de-sac. To view call: MARKIE MUNN or MARJ NAPPER at 598-3321.

T/C TOWN AND COUNTRY REALTY
3579 DOUGLAS STREET
382-7276

$500 DOWN
3661 RAYMOND SOUTH

Quality, NHA-built, 3-bedroom home on 80x165 lot. Move in at once. Owners will carry entire bal. or 2nd mortgage at lowest current rates. Option to purchase also available. Drive-by and phone Allan Kleinman, 592-9771.

SPECIAL
3861 QUADRA

Extremely well-built, immaculate 2-bedroom home in very central location. Living room boasts gleaming oak floors — full basement with extra bedroom space. Lovely garden lot. Only $55,000 and vendors are willing to carry complete financing at LOW down payment. Phone Allan Kleinman, 592-9771.

OPEN HOMES
THE ZIEGLERS
OPEN HOMES
SAT.-SUN. 1:30-4:30
718 LINDSAY

OUtstanding construction and interior finish. 3 bdrms., 2½ baths. A unique recreation of early 1900's interior design and workmanship. On ½ acre landscaped. $139,000. MLS 25523.

1912 MONTEITH

Oak Bay 2-bdrm., sep. D-rm., full bsmt. Offers on $63,000 asking.

4997 PROSPECT
LAKE ROAD

.66 ac. waterfront. 7-yr.-old, 4 bdrm, 2 full bath. 2 fireplaces, beautiful hdwd floors, oil hot water heat. Exceptional. $159,900. MLS 26469.

THE ZIEGLERS
592-1768; 384-8075, Pgr 503 or 310.
Canada Trust

Western HOMES Ltd.
1037 Cloverdale Ave. 386-3494

TWO-THIRDS ACRE
$77,500

Lots of privacy here, with a full ⅔ acre for the kids to play. Very well built home with 2 bedrooms on the main and one down, separate dining room, 2 baths, plus a finished rec. room. Separate double garage and some sea views of Cordova Bay. MLS 25090. Asking $77,500 with quick possession. Phone now, NEIL R. MACDONALD 386-3494 (24 hrs.).

Langford
Low Down Payment

on asking price of $45,000 each side. Brand new 3 bedrooms, wall to wall throughout, cedar siding. Terrific starter or investment for rental. M.L.S. Call: JULIE MANNESS 384-3866 or TERRY POPP 383-8849 or 595-5171.
Canada Trust

TOWNHOUSE
$49,900

3 bedrooms, M.L.S. Call: JULIE MANNESS 3843866 or TERRY POPP 383-8849 or 595-5171.
Canada Trust

BY OWNER, $45,900, JUBILEE area, facing park, bungalow newly renovated, close to everything, cozy 3 bedrooms, fireplace, electric heat, 200 amp., stove, fridge, drapes, wall-to-wall carpets, new roof, stucco, fruit trees, fenced yard, vacant starter or retirement, low taxes, land potential, financing negotiable, it is a bargain. Phone Peter, after 5 p.m. 595-8604.

250 HOUSES FOR SALE

the Permanent
3647 SHELBOURNE—477-0141

OPEN HOUSE
4241 WILKINSON RD.
MONDAY 2:30- 4P.M.

This Immaculate home has been reduced to sell. 2 large BRs. LR with fireplace. Crawl space with furnace — off parking. This home has been completely updated. Come view with me.
ELEANOR BRAY 592-1130
HEATHER GAMMON 385-8814
OFFICE 477-0141

OPEN HOUSE
2642 FORBES ST.
SUNDAY 2-5 P.M.

Sparkling interiors competently renovated by owner-contractor in Mediterranean motif, lots of rockwall at two fireplaces; total of 3½ BRs, dining, living, rec family rooms. A delight for you in Oaklands. offers invited $65,000. Please call
JOHN RUSSELL
477-0141 or 592-3248

OPEN HOUSE
2856 CADBORO BAY
MONDAY 2-5 P.M.

Large, large lot, 100' frontage for active family. Two fair size, 2 small BRs. Youth's rec room in partial bsmnt. Exclusive $74,900. Phone owner-salesman
JOHN RUSSELL
477-0141 or 592-3248
CANADA PERMANENT
TRUST COMPANY

ROCKLAND
TUDOR
$109,500

High pitched roof, leaded glass windows centre hall plan, all very attractive on a small easy care lot in Victoria's prestige area. Ideal for the busy professional family man. Three bedrooms — den or office space for formal and-or informal entertaining. See it today.

OFF
ARBUTUS

Owners want a much larger character home so they are offering their modern 3 bedroom house at a small loss. The basement is professionally finished and contains a very fine rec room and a fourth bedroom. The garden is in, the house is immaculate .Your chance for a good buy in a most attractive area.

COLWOOD
A BEST BUY AT $59,500

Almost new — 3 bedrooms, one and a half baths. Superb tudor finished rec room. Large level lot 50x200. The garden is in. This is a top buy.
Vic Smith 595-5446
Jack Dobson 598-8385
Smith, Dobson Estates Ltd.
THE HARBOUR TOWERS
384-1424

Century 21
J. D. BOSDET LTD.
388-4455
3293 DOUGLAS

OPEN HOUSE
452 VINCENT
SUN. 2-4

2 BR, no bsmnt, tudor style cutie featuring beautiful brick fireplace, dining room and completely redone inside and out.
Your host: Jean Lambert 656-3426
or call: Ed Kraft 656-3669

SIDNEY OFFERS
YOU BETTER BUYS

1—2198 MALAVIEW. 2 BR, no bsmnt. Separate garage. $44,900. MLS.
2—2139 MALAVIEW. 3 BR, full bsmnt, large sundeck, well priced $52,450. MLS.
3—2027 ARDWELL AVE. 3 BR, 4 level split, miniumum maintenance, priced low at $53,900. MLS.
4—2094 AIREDALE. 4-5 BRs. 3 bathrooms, 2160 sq. ft. finished. Offers to $58,500.
5—PLUS many more call us anytime:
Jean Lambert Ed Kraft
656-3426 656-3669

BB BROWN BROS. on BLANSHARD
"People Helping People"

REDUCED TO SELL
558 PHELPS AVE.
THETIS HEIGHTS

Excellent family home in this popular area. Attractive in-line Living-Dining Room, panelled fireplace wall, large sundeck off. Convenient cab. elec. kitchem 3 bedrms, 4-pce. bath PLUS extra bdrm, bathrm and roughed-in rec. room down. Quick possession. Reduced to $57,000. MLS 25023.
CEC PEARCE 386-3808

REDUCED TO
$38,000
1036 Falmouth Rd.

Quaint small older home set well back from road and screened by trees and shrubs. 2 bdrms, Lrm, large kitchen, wall-to-wall everywhere. Rec. room, OOM heat. Quick possession. Now Only $38,000.
CEC PEARCE 386-3808
or 385-8771 (anytime)

Ridley Bros.
Development Co. Ltd.
3108 METCHOSIN ROAD
Member Victoria H.U.D.A.C.

Cozy, clean 12-year-old 3-bdrm. no step home on a beautiful treed fenced lot 63x180. Carport plus lots of storage. Close to shops and schools. $46,500. Clear title. 90% N.H.A. mortgage available at 10%.

LANGFORD LAKE
478-1721

URGENT, MUST SELL

Quiet Goldstrem area. 3-year-old, 4-bedroom, 2 fireplaces, 3 sets of plumbing, glass doors to sundeck. Carport, rec room, laundry room, full basement. Reduced to $58,500. Offers. 4784216.

DEEP COVE

.56 acres, 3 or 4 bedrooms, no basement older home, auto heat, orchard and lovely garden, city water. 656-5002 WILF DAVIES 598-5166 NEWSTEAD REALTY LTD.

LANGFORD — $43,500

Completely renovated, 2-bedroom, full basement. Brick fireplace and hardwood floor, close to commercial centre and schools. 478-7970.

BY BUILDER

Near Oceanographic Institute N. Saanich. Delightful 3-bedroom country home, cedar exterior. 2 fireplaces, potential in-law suite, or ?. By appointment, principals only $69,500. 656-4745.

250 HOUSES FOR SALE

WESTMONT
Realty (1977) Ltd.
920 HILLSIDE
388-4434

FAMILY ACCOMMODATION PLUS REVENUE
Here is a real opportunity for larger family accommodation PLUS revenue possibilities. Imagine 4 bedrooms, LR, kitchen, bath all on one floor plus a self-contained 2-BR suite down. Each portion has its own furnace, hot water tank, and electric meters. Entire property in good condition and the full price is only $54,900! ML 26633
To view call:
JOHN BUNYAN — 383-7777
DAVE TAYLOR — 384-2718
Office 388-4434

FAIRFIELD
FAMILY HOME 3 or 4 bedrooms, 2 baths — close to park and sea — fenced yard. Large living-dining room, family room, modern kitchen plus appliances. (MLS) only $59,500.
598-2183 KEN WRIGHT 388-4434

MUST SELL ESQUIMALT
Here is a golden opportunity for anyone needing a small home to start or for retirement. 2 bedrooms, full basement with a rec room and some other development. Very clean inside and out. Fenced yard. Convenient location. Asking $44,000.
To view anytime call:
ELLWOOD NAULT, 388-4434 or 388-4150 MLS

SIDNEY—3-BEDROOM ON ½ ACRE
Well-built home with one and one-half baths, separate dining room, large living room with fireplace and developed basement with rec. room, bedroom and two-piece bathroom. Ample room for cars, boats, etc. in paved area and rear yard is fully fenced. Priced at $67,000.
388-4434 LEO PIGERT 598-1975

FAMILY HOME LAKEHILL
Quality built home just 6 years old with spacious living room, dining room and kitchen as well as the three bedrooms on main floor. The basement has quality constructed rec. room as well as three finished rooms. Priced at $72,000. MLS
388-4434 LEO PIGERT 598-1975

Green Acres
4½ PER CENT
EXCLUSIVE RESIDENTIAL
HENDERSON REALTY LTD.
385-9741 (anytime)

OPEN HOUSE
SAT. 2-4:30
4221 BUCKINGHAM PL.
Excellent 2400 sq. ft. 2-level quality home on nicely landscaped easy-care lot near Mt. Doug Park. 5 bedrooms, 2½ baths, rec. room with fireplace. Vendors moving and priced to sell quickly at $74,900. New MLS. Call RANDY COLBERT 479-5932 or 385-9741.

SIDE-BY-SIDE DUPLEX
Each side contains 900 sq. ft., 2 bedrooms, no basement. Only 6 years old. Electric heat. Open to offers at $66,500. MLS No. 25522. Call me now — JOHN LUKAZ, 592-1908 or 388-9741.

6541 RUDOLPH RD. CENTRAL SAANICH NICE FAMILY HOME
1400 sq. ft. up and 1100 down on a landscaped lot over ¼ acre. 3 bedrooms with ensuite in master bedroom. 17x15 living room with fireplace. 10x11 dining room with sliding glass doors to a 24x16 family room. Full high cement basement with 24x16 rec. room, 12x12 bedroom, 2-pce. bath plus workshop and storage rooms. Home 6½ yrs. old and in excellent condition — on dead end street. Quiet and sheltered area. Priced to sell at $69,700. For further information call 385-9741 anytime or BOB GIBSON 658-5153.

OAK BAY BORDER
$55,900
Drive by 1063 Bank St. 3-bdrm., full bsmt. family home. Separate living room-dining room. MLS 25383. Open to offers. Call JOHN LUKAZ 592-1908.

NEWSTEAD REALTY LTD. 598-5166
1637 Fort St.

OPEN HOUSE
SAT. 1:4:00 P.M.
2245 ALDEANE
CHECK THESE FEATURES:
(1) Near Colwood Lake
(2) Split Level Floor Plan
(3) Landscaped and Treed
(4) Secluded Patio
(5) 3 Bedrooms
(6) Priced in low 60's
479-8429 or 598-5166

DEEP COVE
.56 acre, 3 or 4-bedrooms, no basement older home. Auto. heat, orchard and lovely garden, city water. 656-5002, WILF DAVIES or 598-5166.

P.R. B
P. R. BROWN AND SONS LTD.
"The People to See"

UNUSUAL CHARACTER
Looking for the different house? Then, this may be yours. In Doncaster area, has large entrance hall with double central fireplace, two graceful stairways, a 26x27 living-dining area, family room, huge sundeck with marvellous views. Three good bedrooms and two bathrooms. $112,000. Viewing by appointment.
ROY ANDERSON
STAN WINTERBOTTOM
385-3435
P. R. BROWN & SONS LTD.

$44,900
THREE-BEDROOM CHARACTER HOME WITH LIVING ROOM, DINING ROOM, HUGE KITCHEN WITH AMPLE CABINETS. AS AN ADDED BONUS THE FRIDGE AND STOVE STAY. OLDER BUT RECENTLY UPDATED. MLS 26353.
LARRY HADDON, 388-6275, PAGER 654
BRITISH AMERICAN REALTY LTD.
385-1431

NEW HOME $54,500
Will build to suit, in Central Saanich, several plans and lots to choose from, Frank Gruger Construction, 652-5761.

SEVEN OAKS — BY OWNER
Attractive 3-bedroom house with large lot. Everything well maintained, $49,900, 479-9885, after 5 p.m.

250 HOUSES FOR SALE

OPEN HOUSE
SATURDAY
SUNDAY
MONDAY
2-5 P.M.
EXCLUSIVE ROCKLAND EXECUTIVE
$135,000
Views of the sea and Olympics across the manicured grounds of Government House are featured from all entertainment living areas in the delightful 5-bedroom, 3 full bathroom executive home. Superb living room with featured ceiling — white stone fireplace, built-in book shelves and lovely southern views. Large formal dining room, bright exciting family and kitchen breakfast nook all with views of the Olympics and Straits — sundeck off panelled den, sauna and possibly the finest Tudor lounge in Victoria — wet bar — old brick fireplace — built-in book shelves — plate racks and authentic beamed ceilings. This exceptional family home is set on beautifully treed landscaped grounds with lovely garden.
For special appointment to view call George Black, 382-2426 — Robert Young 383-9898 or J. B. Young 598-1818.
Park Pacific

Ridley Bros.
Development Co. Ltd.
3108 METCHOSIN ROAD
Member Victoria H.U.D.A.C.
COLWOOD
CONTINUOUS PRODUCTION OF NEW HOMES
OPEN HOUSE
2-8 p.m. MON.-Fri.
1-5 p.m. Sat. and Sun.
TERRAHUE DRIVE
ROTHNIE PLACE
(SUPER VIEW)
WISHART ROAD
All are close to schools and shops. Priced from $59,900 with 10¼% mortgages. Low taxes. Five year warranties.
Turn right off Metchosin Road at Colwood Firehall
For Further Details call
Ron Cherwaty
478-1721

SINCE 1887 Pemberton, Holmes Ltd. 1000 Gov't. St. 384-8124

LAMBRICK PARK K-MART $74,500
EXTRA PARKING SPACE
Your opportunity to own this spotless colonial styled residence on larger than average lot ideal for that extra camper, truck, boat and trailer, 1963 vintage, luxurious carpet thru-out over oak floors, features, L-shaped formal dining room with sliding doors leading to spacious rear garden, deck finished with astro turf carpet, indirect perimeter lighting, Spacious master bedroom with ensuite 26'x18' Rc. room. Large utility storage, separate workshop, good mortgage is transferable, price includes fridge, stove and most draperies ML 26557. For extra information: Please call:
CLIFF ANDERSON
384-8124 or res. 477-3994

TWO FUDDLE DUDDLE HOUSES OPEN HOUSE
Sat.-Sun. 1-4 P.M.
611 Sandra and 2560 Jeanine, off Sellwyn in Mill Hill subdivision. I have two fuddle duddle houses for sale at fuddle duddle prices. Any fuddle duddle offer considered as I would like to go on my fuddle duddle holidays, if I could just sell these two new homes. They both have 3 bedrooms, 1½ baths, eating area in kitchen. One has a finished rumpas room with fireplace. Priced to please. Phone 658-5825.

GORDON HEAD MARGARET BAY AREA
Rarely is a home offered in this desirable quiet area. Across from a 5-acre park this 12-year-old quality custom built home has much to offer the discerning buyer. Beautifully finished, immaculate 4-bedroom, 2,500 square foot home. The rear of the one-third acre parcel is like a private park; landscaping takes maximum advantage of the many firs, yews and maples typical of the area. Greenhouse, toolshed and outdoor lighting. Low taxes and heating costs. $92,500. By private sale. 477-6393.

OLDER HOUSE (OUTSIDE needs some attention). Must inspect to realize value. TWO COMPLETE SUITES. DOWNSTAIRS: two bedrooms, living room, fireplace, kitchen, electric stove and fridge, dining room, bathroom. UPSTAIRS: one bedroom, living room, large kitchen, fridge and stove, bathroom, wall-to-wall carpeting throughout. Electric heat. Taxes: $50 per year after deducting Home Owners Grant. Ideal for young working couple. Price $37,500. Terms to suit buyer. Phone 477-2919, 384-8858, 592-9771.

COLWOOD BEAUTY. BY owner. 8 years old, 1,200 sq. ft. in immaculate condition. 3 bedrooms, living room with huge rock fireplace, lovely big kitchen with ash cabinets, dining room with sundeck off, undeveloped basement. Extra parking area. All this on a large 70x150 beautifully treed and well landscaped lot. (Rhodos, rose gardens, etc.) Excellent yard for children. Privacy. Close to all school levels. $56,500. 478-6193.

NEW $57,900
Direct from builder, 1,356 sq. ft., no basement, 3 bedrooms, living room with fireplace, close to city centre, Gorge area. Easy maintenance yard with fruit trees. Ample parking, enclosed patio, completely fenced yard. Clear title. 3057 Washington 652-3873, 479-9738.

HANDYMAN'S SPECIAL
Esquimalt, older four bedroom, basement, $34,900. Eves. 658-5978.

2911 APRELL PLACE, LANGford, 4 bedrooms, $45,600. 383-0985 after 4.

GORDON HEAD THREE BEDroom, large lot, 6 years old, offers on $65,900. 477-4667.

250 HOUSES FOR SALE

Western HOMES Ltd.
1037 CLOVERDALE AVE. 386-3494

LARGE SECLUDED LOT
$54,800
3 B.R., full Bsm't. family home on a beautifully treed lot at the end of a cul-de-sac. L.R. with fireplace, "L" dining room with sliding glass doors to sundeck. Family kitchen with large E.A. and door to back yard. Located in Phelps area. New MLS. To view phone TERRY EDEN 386-3494 (24 hrs.)

WHAT A BUY
$49,900
Gordon Head rancher, over 1000 sq. ft., ent-sized LR with br. FR, sep. DR, cab. elec. kitchen, 4-pce vanity bath, 2 BR, sunroom, sep. garage. Hydro bill including heat only $36 per month. MLS. View today with Terry Eden, 386-3494 (24 hrs.).

MAJESTIC PARK
4-bedroom and den, rec. room, play area, 2½ baths, large sundeck. 2 fireplaces. $74,900. Exc. with Terry Smollet 386-3494 (24 hrs.)

SECLUDED ½-ACRE REDUCED TO $56,900
4 bedrooms and den, 2 bathrooms with full basement. Just off Wishart in Colwood. MLS 24755.
TERRY SMOLLETT
386-3494 (24 hrs.)

SAANICHTON CADILLAC APPETITE WHEEL BARROW INCOME?
A touch of elegance awaits the budget conscious shopper in this stylish 3-bedroom home with wife-pleasing kitchen, fireplace and full basement. $59,500 purchases this home on freshly landscaped property. Call to view, 386-3494, G. W. Benham your host. New MLS 26872.

MOST FOR YOUR MONEY CHARACTER TRI-PLEX LOW DOWN PAYMENT
Charm, lots of room, the comfort of a well-cared-for older home. The owners have carefully remodelled, yet have kept the hominess that only an older home can offer. GRANITE FIREPLACE, WOOD BEAM CEILINGS, character interior, triple car garage, low maintenance yard, little or no upkeep required to make this purchase attractive. Live on the main floor while the income of the other two 2-bedroom suites provide an income of $410 a month to help pay your mortgage. If this suits you, telephone 386-3494 to view. New MLS 26725. G. W. Bentham, 386-3494.

$47,900 2 BEDROOMS SUPER LOT
Tastefully decorated 2-bedroom home with garage and part basement, located on a fantastic lot (average 65x175). Lots of privacy, on a quiet street and located in the Cook-Maplewood area. MLS 25586. To view: NEIL R. MACDONALD 386-3494 (24 hrs).

SOOKE
$56,900
Completely finished on two levels with 4 Bdrms., 3 bathrms, 2 FP, LR, DR, 40 ft. sundeck with beautiful views. MLS 25397. Bill Wilson 386-3494 (24 hrs.)

$46,900 GORGE
A super neat 2-bedrm. home with separate garage. Just made for your green thumb. The many shrubs, flowerbeds and fruit trees enhance this fine home situated on a good corner lot. New MLS.
FOR MORE DETAILS— CALL TODAY
Jack Davis
386-3494 (24 hrs.)

Realtor
Canada Trust
No. 9—1537 Hillside Ave. 595-5171

ARDMORE $90,000
OPEN SUN. 2-4
9680 WEST SAANICH RD.
One of the most exciting and unique residences in the area. This 1700 sq. ft. home boasts an all cedar exterior, 3 bedrooms, L.R., DR, and family room with fireplace situated on .71 acres close to sea and recreational facilities. This property represents outstanding value at moderate price. Contact: ROD FINCH 479-7663 or MICHAEL VAUX 658-1135. 388-6275 Pager 2313, or 595-5171.

BEAUTIFUL SHAWNIGAN
One year old 3-bedroom, full bsmt home on large double lot. One block from water and village. Wall to wall throughout, sen-wood cabinets, 2 extra bedrooms in the bsmt. This one is worth viewing, so call: BOB GARSIDE at 595-5171.

NEWPORT AVE.
$89,900
A marvelous 4-bedroom family home in top shape can be yours. Near Windsor Park, close to the beach on one of Oak Bay's most desirable streets. Call: DOUG POSKITT 595-5171 or 477-0645.

$39,500 EASY FINANCING
Clean well decorated 2-bedroom home. An excellent investment for the starter or retired. Call: DOUG POSKITT 595-5171 or 477-0645.

BROADMEAD 4604 AMBLEWOOD
This beautiful 3-bedroom family home is situated on .47 acres. It has large L.R., D.R. and huge garage. Garden area is well developed with rock walls and planters. To view, contact: ROD FINCH or MICHAEL VAUX 479-7663 or 388-6275 Pager 2313. 595-5171 anytime.

MILL HILL
Very appealing, very well maintained modern 2-bedroom bungalow with a fully developed basement. Over 1800 sq. ft. of developed living area. 3 bedrooms, 2 bathrooms plus a 30 ft. rec room with wet bar. Sundeck off kit., patio off rec room. Economical oil hot water heating. Also a double separate garage or workshop. A must see at $55,900. MLS. Call: FRANK BOUSFIELD 595-5171 or res. 382-4968.

$46,900 EASY FINANCING
Yes, a nice two-bedroom bungalow with fireplace. Good lot, nice area. Call now: DOUG POSKITT 595-5171 or 477-0645.

KNOWLES REALTY LTD.

NO-STEP HOME
Near Cedar Hill Golf Course. 3 bedrooms, large utility room, dining room, fireplace in living room. Secluded back yard. On a quiet cul de sac with large oak trees. Priced at $62,500.
Kris Gudionsson 595-3022

GOLDSTREAM PARK
By owner. Remodelled 3-bedroom home, 1½ baths, ½ basement, fireplace, large spacious kitchen, cosy backyard overlooking the park. Separate garage and carport. $54,500. To view, 478-6444.

BY OWNER 4-5 BEDROOM, wall-wall throughout, fridge, stove, dishwasher. Will consider good car or truck. $49,000. Phone 595-2042. 905 Richmond.

250 HOUSES FOR SALE

Engineered Homes

Northridge
Priced from $68,900. Follow The Orange Signs Off Vanalman Avenue.

Campus Views
In Gordon Head On Osgoode Place Off Laval. Priced From $67,500.

Cedar Shores
In Central Saanich At James Island Road. And Lochside Drive. From $69,500. COME AND VISIT US. WE ARE OPEN 2-9 p.m. WEEKDAYS AND 1-5 p.m. WEEKENDS. ASK US ABOUT
E.H.O.P.
Engineered Homes' Ownership Plan Designed To Assist You In Qualifying For Your Mortgage. To View At Your Convenience Please Call
Engineered Homes
385-6211 19 Cadillac Ave.

HOW NICE
It is to own a home close to four schools, UVIC, shopping and many other conveniences.
FINANCING
YES, it is possible to own a good home with monthly payments near to what you would be paying in rent. Try your reasonable down payment. The ACR purchaser can be financed. Call us and ask about our many different financing plans and our builder-purchaser direct plan.
TRADES WELCOME
Trade your present home for new plus money back to you.
CUSTOM BLDG.
Have your dream home built by a professional builder who has 24 years bldg. experience behind them. HUDAC member and warranty. We will build you a home on your lot or one of our lots. Drop in to our office and discuss with us the home you require.
LOCATIONS
GORDON HEAD AREA we have 6 different locations to choose from. All our homes are on quiet cul-de-sacs or secondary roads.
ESQUIMALT — 1163 Lockley St.
GLANFORD — Glanford and Melba
MILL BAY — 3631 Braemar Dr.
For information or appointment to view any of our homes please call Mrs. Pat Saulnier, Kasapi Const. Co. Ltd., 538 Dupplin Rd. at 386-6191 (24 hrs.)

FARMER
Investments & Realty Ltd.
INVESTMENTS & REALTY LTD.
825 BAY STREET 382-2134

VIEWS, VIEWS OF HARO STRAIT AND ISLANDS
From nearly every room of this lovely home on a quiet nothrough street in the popular Arbutus area. Main Floor: spacious Liv. Rm. with huge thermopane picture window, flr-to-ceil fireplace — separate Din. Rm. opening onto large private sundeck. A model kitchen with beautiful cabinets and top quality late model builtin appliances. Adjacent sunroom walled with thermopane windows — 2 large bedrms. Lower level has 2 bedrms, bathrm with tiled shower, large family rm with fireplace, laundry and workshop. Heavy shake roof, dble drive-in garage-small beautifully landscaped garden. A QUALITY HOME — THIS COULD BE THE ONE YOU HAVE BEEN WAITING FOR! Convenient to schools and University. $110,000.
Gerrie Hutton
382-2134 or 386-3927

Great Starter Opportunity $6,000 Reduction
Owner just received short notice (10 days) transfer to Ont. and must sell this 943 sq. ft., older, but renovated 1-bedroom home, which can be expanded to 3 bedroom. All large rooms, good sized lot. Located 408 Raymor St. in Vic West redevelopment area near Banfield Park. Urgent sale call anytime.
Offers on $36,900
Herb Smith 388-6275 Pager 880
Park Pacific Inv. 383-4124
Park Pacific

the Permanent For Sale
3647 SHELBOURNE 477-0141

CHARMING IN OAK BAY
2856 CADBORO BAY: Old house on big ancient lot; 100' Frontage; 2 good sized, 2 small BRs; Partial bsmt. with youth's Rec. Room: This property is for family with at least 2 active children to enjoy the yard and vigorous parents who want them to; $74,900. Call Owner-Salesman JOHN RUSSELL, 592-3248 or 477-0141.
CANADA PERMANENT TRUST COMPANY

SWIMMING POOL $63,900
Three-bedroom, full basement home located on quiet cul-de-sac in a most convenient area. The pool is kidney shaped and very uniquely designed. M.L.S. Call me now to view
CAROLYNNE PERRY
386-2911 479-7041
Homefinders, Wall and Redekop

2318 GALENA
In Broome Hill Sub. New 3-bedroom home, high location, magnificent view, fully landscaped, only $48,500. Offers considered. Inquiries. 479-2577. Open Sat. and Sun. from 1:30 p.m.

BY OWNER PRICE — MID 40's
2 bedrooms, living room with fireplace, large kitchen with separate eating area, 4-pce. bathroom, Glen Lake area. Call evenings 658-5889 or days 383-8834, ask for Willy.

$3,000 DOWN, OAK BAY, CUTE, cozy two bedroom, - $52,900. 595-6438.

3 BEDROOMS, RANCH STYLE home on quiet cul-de-sac in Colwood. $54,000. Private. 478-1642.

Fall Forecast!
Printed Pattern

9383
10½-18½
by Marian Martin

A blouson shirtdress as relaxed and casual as this makes the transition from summer into fall a pleasure. Tie on oblong scarf for the newest touch.
Printed Pattern 9383: Half Sizes 10½, 12½, 14½, 16½, 18½. Size 14½ (bust 37) takes 2 7/8 yards 60-inch fabric.
$1.25 for each pattern — cash, cheque or money order. Add25c for each pattern for first-class mail and handling. Send to: Daily Colonist Pattern Dept., 60 Progress Ave., Scarborough, Ontario, M1P 4P7. Print plainly pattern number, your name, address.
Save $10 to $100 when you sew it yourself! Lots of new dresses, pants, tops. Total Wardrobe patterns in NEW FALL-WINTER PATTERN CATALOG. Coupon for any pattern free. Send 75¢
Instant Sewing Book....... $1.00
Instant Fashion Book...... $1.00
Instant Crochet Book...... $1.00
Pillow Show-Offs.......... $1.50

Hoods are Tops
815

by Laura Wheeler

Zip up the newest blouson jacket with hood!
Draw strings to fit this twin-pocketed hip-line jacket just the way you like it. Crochet of synthetic knitting worsted with contrast trim. Pattern 815: Sizes 8-10; 12-14 incl.
$1.25 for each pattern — cash, cheque or money order. Add 25¢ for each pattern for first-class mail and handling. Send to: Daily Colonist Pattern Dept., 60 Progress Ave., Scarborough, Ontario, M1P 4P7. Print plainly pattern number, your name, address.
NEW 1977 NEEDLECRAFT CATALOG has 225 designs, 3 free patterns inside. Knit, crochet, crafts! Send 75¢
Stitch 'n' Patch Quilts..... $1.25
Crochet with Squares...... $1.00
Crochet a Wardrobe........ $1.00
Nifty Fifty Quilts........... $1.00
Ripple Crochet.............. $1.00
Sew & Knit Book............ $1.25
Needlepoint Book........... $1.00
Flower Crochet Book....... $1.00
Hairpin Crochet Book....... $1.00
Instant Crochet Book....... $1.00
Instant Macrame Book.... $1.00
Instant Money Book........ $1.00
Complete Gift Book......... $1.00
Complete Afghans #14..... $1.00
12 Prize Afghans #12........ 60¢
Book of 16 Quilts #1.......... 60¢
Museum Quilt Book #2...... 60¢
15 Quilts for Today #3...... 60¢
Book of 16 Jiffy Rugs........ 60¢

250 HOUSES FOR SALE

WHITTOME'S
1111 BLANSHARD 388-4271

IN ESTABLISHED
area of Mt. Doug. Lovely 3-bdrm home, full basement. Attractive L.R. and D.R. overlooking SECLUDED GARDEN. Kitchen with eating area. Basement includes 4th bedroom, TV room, laundry and workshop — $69,900. ML No. 26426. Call DONNA 388-4271-384-2057.

DROP EVERYTHING
And see this lovely, spacious, older home located in Gordon Head area on a large lot, which has many big trees offering some privacy. Entertainment-size living room, 3 bedrooms, beautiful den with fireplace. Covered patio off kitchen, close to all levels of school. Priced right at $62,900. EXC. Call me BOB JOHNSON 592-3573 for an appointment.

KEATING RIDGE
Unsurpassed views of HARO STRAITS & SAN JUAN Island from this 3 bedroom ranch style home situated on large corner lot with possibility of future subdivision. Many apple trees on property. Home features kitchen with eating area, dining room with sliding doors to sundeck, living room with fireplace, family room with fireplace down. Large workshop with garage attached. Asking $75,000. For more information and to view this desirable property please call:
O. DOUGLAS E. WILKINSON
388-4271 (anytime)

DRIVE-BYS
3880 CEDAR HILL ROAD, 3-bdrm., full basement home, loving room with fireplace, large rec room, drive in garage, sundeck. Priced at $57,500. MLS.
9621 LAPWING, Immaculate 3-bdrm. split level, living room with rock fireplace. Dining room with sliding door to large sundeck. Drive in garage and carport. Asking $55,900. MLS.
1175 HAMPSHIRE ROAD, large older family home, living room, large dining room with fireplace, full basement, 4 bdrms., 2 on main and 2 up. Eytra cottage at rear of large lot. Priced at $74,900.
O. DOUGLAS TED WILKINSON
388-4271 (anytimne)

Truly Great SEA VIEWS
From this luxurious 3 BR., 2 bath home overlooking Victoria Skyline and beyond. Country style living, easy maintenance and more. Asking $89,000. Call:
388-4271 RUTH CROSLAND
595-5677

Trade Your Equity
In a 3 BR., 1½ bath home with family room on a secluded lot Central or West Saanich, in exchange for a like-new SxS duplex in Thetis Heights. 3 BR., 1½ bath, sundecks each side. Use $295 p.m. rent toward financing this lovely home. Call:
388-4271 RUTH CROSLAND
595-5677
J. H. WHITTOME CO., LTD.

FARMER
INVESTMENTS & REALTY LTD.
825 Bay St. 382-2134

EXECUTIVE SPECIAL
IN CENTRAL SAANICH ON ⅓ AC. EASY CARE, LANDSCAPED LOT ON QUIET CUL-DE-SAC. ALMOST NEW, DESIGNED AND BUILT TO ORDER FOR A MOST DISCRIMINATING OWNER — 4 LGE. REC. ROOM. WRAP AROUND SUNDECK. FAMILY-SIZE KIT. LIV. RM., DIN. ROOM. BEDROOMS, 3 BATHROOMS. THERE ARE JUST TOO MANY FEATURES TO MENTION HERE. MUST BE SEEN TO BE APPRECIATED $95,600. FURTHER INFORMATION AND VIEWING BY APPOINTMENT ONLY. PH. R. L. BERGSTROM — 592-0109.

DFH
D. F. Hanley and Associates Ltd.
1557 McKenzie 477-7284

REDUCED! Oak Bay Tudor Character Home
4 large bedrooms plus den with granite fireplace; large dining room with built-in buffet; large undeveloped basement . . . only 100' from Beach Drive. Try an offer on the asking price of $79,500. For more information or a personal tour, phone.
Harvey Simons
477-7284 24 hrs. 477-2977 Res.

FAIRFIELD CHARACTER AND CHARM
$57,000
A very charming 4 bedroom home, with full basement and only minutes to sea and shops. New wiring and copper plumbing, H.W. tank and freshly decorated. Call today this won't last long. MLS 26536.
CAROLYNNE PERRY
386-2911 479-7041
Homefinders, Wall + Redekop

PEDEN REALTY LTD.
PMC
201 - 727 Johnson St. 388-5354

COUNTRY LANE
Secluded, custom-built home on ¾ acre Offerin 2-bedrooms on the main and 2 down with optional in-law suite. 2 bathrooms, floor-to-ceiling fireplaces up and down, country kitchen with large dining area, a horse barn, and green house. Price reduced to $69,900. Drive by 4844 Elk Road. MLS. 24632. Call TED CHARTRES 386-2955. CENTURY 21 Mayfair Realty.

TWO-YEAR-OLD, $69,500. THREE bedrooms, 2½ baths, L-shaped living and dining room with fireplace, attractive kitchen, ample cupboards, dishwasher and eating area, sea views and Mount Baker, landscaped, shrubs, flowers and vegetable garden, drive-in garage, sundeck off dining room, laundry and wash room in full basement, roughed-in fireplace. 7986 Wallace Drive, Saanichton. For appointment to view call 652-5837.

LANGFORD — BY OWNER
1 or 2 bedrooms, living room with heatilator fireplace, dining room, workshop; on quiet, large, well-treed lot. 478-8683. Offers on $46,900.

TWO STOREY ATTRACTIVE brick house, near Downtown Victoria. Needs some repairs. Owner asking $62,000. Prefer to contact prospective buyers. No phone call from agents please. 652-1508.

SMALL 2-BEDROOM MODERnized house for sale with basement. $43,900. 479-8470.

250 HOUSES FOR SALE

BICO
BOORMAN INVESTMENT CO. LTD.
386-7521 or 595-1535
Boorman's downtown office have now relocated into a more modern premises at 612 Fort Street.

VICTORIA'S BEST FARMLAND 9-MILE CIRCLE
Located on Lochside Dr. just north of Dooley Rd., this gorgeous land is cleared, and gently sloping, over 2,000 ft. in length and fenced on 3 sides, with irrigation available. Not only is this an excellent opportunity for your country estate, but a chance to trade your present home, boat, motorhome, etc. Flexible vendor will consider all offers on asking price of $150,000. Contact:
386-7521 PETER DUECK 656-6050

EXTRAORDINARY UNUSUALLY UNIQUE MANSION — LIKE TREES AND FRESH AIR
4 or 6-bedroom home. About 2600 sq. ft. on main floor. Extra large living and dining rooms, and master bedroom. Ideal family home for entertaining. Nearly one acre of land. or could be purchased in two parts. End of cul-de-dac. MLS 25802. CALL: JOHN HOLMS AT 386-7521.

CHARMING ROCKLAND EXECUTIVE RESIDENCE
This fine family home offers the utmost in charm and convenience. Spacious entrance opens onto elegant 24 ft. LR with bay window and fireplace; separate formal dining room; and den with fireplace. There are three bedrooms and a bath up; one bedroom and a bath on the main; and a recently completed one or two-bedroom suite in the ground level basement. The large modern kitchen has separate pantry (bar) and attached family room and sundeck. Conveniences include hot water heat, new 200 amp. elec. service, triple carport and lots of storage. The 9,000 sq. ft. low maintenance property offers a maximum of privacy and some seaviews. Offered at $115,000. MLS.
386-7521 PETER DUECK 656-6060

LARGE FAMILY HOME BEAUTIFUL CONDITION
Do you need a large home close to all levels of school and walking distance to downtown. Take a look at this beauty and make an offer on the asking price of $79,500. (Could possibly be duplexed.) MLS. To view please call
386-7521 DEL HOEGI 383-0516

HIGH ON A HILL
Overlooking a Golf Course, the city and mountains. Close to town and 3 major shopping centres. A comfortable family home on a good size lot facing southwest. The living and dining area is spacious w. lovely views. Lge family kitchen w. sliding glass doors to wraparound sundeck. 3 BR's, master has ensuite. L-shaped rec. room w. stone f.p. roughed in 3rd bath. Oak floors throughout.
LISTED AT $84,500
But looking for an offer
386-7521 TOVE BARLOW 477-9859

ROYAL OAK
Charmingly peaceful. Modern 3-bedroom split-level home on nearly ¾ of an acre. Lots of parking. End of cul-de-sac. $76,500. MLS 25801. CALL: JOHN HOLMS AT 386-7521.

METCHOSIN
WAS $75,900, NOW $72,900
Country comfort at its best, ½ mile from the beach, and nestled in treed privacy. A 2700 sq. ft. family home with 4 large bedrooms. 2½ baths, dining room, 24 ft. living room and 27 ft. rumpus room, both with brick fireplaces, kitchen with family room, covered patio deck looks west over your own vegetable garden to fields beyond. Lots of elbow room for your whole family and all their hobbies. MLS 23330.
386-7521 PETER DUECK 656-6060

BRENTWOOD BAY 1-3-ACRE SEAVIEWS
WAS $76,500
NOW $71,900
If you are looking for a large custom home in a quiet convenient area don't miss this bargain. 2400 sq. ft. includes large living room with in-line dining, gorgeous custom kitchen with built-in dishwasher, counter top range, and separate breakfast area. Huge sundeck with views over Brentwood Bay. 4 good-sized bedrooms. 2½ baths, rumpus room, den, two split rock fireplaces, workshop and more.
386-7521 PETER DUECK 656-6060

GORDON HEAD X 2
1.—Just one year old. Barely lived in. Good family home. 3 bedrooms on main and 2 down in full basement. Light, bright interior. Hardwood floors. $69,500. MLS 24973.
2.—North Shelbourne. Very livable family home. Large living room and dining room. 3 bedrooms up and 1 down. Full basement with family and a rec. room, bathroom etc. Quality home. $69,800. MLS 25661.
CALL: JOHN HOLMS AT 386-7521.

DRIVE BY 1878 MT. NEWTON X RD.
This new two-bedroom full basement home is over 1100 sq. ft. so the rooms are generous. The decor excellent. the lot and location afford a PANORAMIC VIEW of Woodwyn Valley and the Malahat! Climb up on the SUNDECK AND SEE FOR YOURSELF, then call me to see inside. Asking $63,000.
386-7521 PHIL SIMPSON 595-1863

F YOU HAVE BOAT OR OTHER TRADES OR LOW CASH DOWN HERE ARE TWO HOUSES
SIDNEY
1.—Brand new. $57,900. Sea glimpses. Large picture window and fireplace in living room. 3 bedrooms on main and 1 finished down. Lot 63x120.
2.—Three bedrooms. Good interior $42,900. Close to shopping. MLS 24783.
CALL: JOHN HOLMS AT 386-7521.

SIDNEY AREA
One-of-a-kind. You'll enjoy seeing this one. Loved home. 3 bedrooms on main. Cheerful living room and fireplace. Cosy kitchen. Doors off dining room to large sundeck. Very private at back. $54,900. MLS 24814.
CALL: JOHN HOLMS AT 386-7521.

COSY BUNGALOW
Located on a quiet street in Langford, on a large lot with veg. garden. Extensively renovated. New roof and gutters (20-year warranty). Rosewood kitchen cabinets and new kitchen floor, cosy Franklin stove in the LR with wall-to-wall over oak. 3 good-sized RBs and family room. Workshop and storage area. (MLS).
LISTED AT $51,000
TOVE BARLOW
386-7521 477-9859

5.63 ACRES COWICHAN RIVERFRONT
$34,000
Located just east of the town of Cowichan, this beautiful treed acreage offers some of the finest fishing on Vancouver Island, plus a secluded location for your vacation or full time residence. Road and Hydro to be provided. Contact:
386-7521 PETER DUECK 656-6060

SPECIAL OFFER
For person looking for value in Woolco area:
—Living room with fireplace
—Large 3 bedrooms
—Two bathrooms
—Family size kitchen
—Full basement
—Only $45,500. MLS 26786.
To view this cheerful clean home, call MRS. O. ZACHARY.
OFFICE 595-1535 RES. 592-2265

250 HOUSES FOR SALE

BICO
BOORMAN INVESTMENT CO. LTD.
386-7521 or 595-1535
Boorman's downtown office have now relocated into a more modern premises at 612 Fort Street.

LANGFORD BEST BUY
Quiet area — large well-cared for 2-storey home, 4 bedrooms, 2 bathrooms, rec. room and bar. Sundeck off dining room. Area for parking boats, trailer, etc. Good Size yard. MUST BE SOLD. $55,500. MLS. Prior viewing call:
386-7521 IAN BOORMAN 592-3335

NO CASH NEVER MIND
2 HOUSES YOU CAN OWN
1.—$35,300. Small but 3 bedrooms. Victoria. MLS 20850.
2.—$43,800. Country-like setting. 2 bedrooms, but could have 3. Nice size lot. MLS 20851.
CALL JOHN HOLMS AT 386-7521.
1111 GOVERNMENT STREET
2045 CADBORO BAY RD.

mann
T. L. Mann and Associates Ltd.

NEW HOMES
'LEEDS PL.'
Your choice of 11 quality built homes priced from $63,900 to $76,900. An ideal location where children can play safely; no-thru streets. Off Lodge Ave., between Saanich Rd. and Quadra Street.
LOW DOWN PAYMENTS
Vendor May carry 2nd mortgage to qualified purchasers.
LOW PAYMENTS
Through West Coast Savings G.A.P. mortgage for under $500 a month.
TRADES CONSIDERED
Trade your present home for a brand new one plus money back to you?
OPEN HOUSE DAILY
WEEKDAYS 2-4:30
SATURDAY 1-5:00
SUNDAY 2-4:00

JUBILEE
$42,900. Quiet street. Nice clean, 2 bedrm. home. Big living rm with F.P. Near new wall-to-wall carpeting. Bsmt. Immediate possession. Low down payment. MLS.
TED PINFOLD
GERRY MARTIN
BUS: 598-5144 RES: 388-7742

OPEN HOUSE
Sat & Sun 1:30-4:30
414 Vincent Ave.
New Listing — Super Buy!! $48,500. Seeing is believing!! Yes, this is a quality 2 or 3 bedroom home. Modern kitchen, two eating areas, secluded den-TV room, garage. Quick possession. Low down payment. MLS.
TED PINFOLD
BUS: 598-5144 RES: 388-7742

PRIVATE, BIG LOT
$46,500
A NO-NONSENSE PRICE FOR A FANTASTIC, OLDER, CHARACTER HOME IN GREAT CONDITION. ALL SERVICES AND ROOF REPLACED IN LAST 4 YEARS. 2 BEDROOMS ON MAIN AND 2 UP. FULL BSMT. TREED PRIVATE LOT IS 66x122'. OWNERS MOVING SOON. HERE'S YOUR CHANCE — SEE IT NOW!
KEN MANN 598-5144

Outstanding FAIRFIELD CHARMING HOUSE COMMERCIAL ZONED
(DOCTORS, DEVELOPMENT, ETC.)
$57,900
J. COWLEY
RES: 656-3675 BUS: 598-5144
RECORDER 595-4333
T. L. MANN & ASSOCIATES LTD.

david burr LTD.
655 FORT ST. 384-9335

OPEN HOUSE
1310 MANOR RD.
ROCKLAND AREA
TUESDAY 6-8
WEDNESDAY, 2-4 and 6-8
16-year-old, modernized, 3-bedroom home on easy-care lot. If it's character and comfort you're looking for, you must see this fine home in one of Victoria's finest residential areas. Asking:
$109,500
DON ROBBINS
384-9335 384-9072

OAK BAY
This one-owner home is located in the Willows area, handy to all school levels and rec. centre. Features two or three bedrooms, living room with fireplace, separate dining room, cabinet kitchen with access to sundeck. Full basement with rec. room. Double garage. Fenced lot. (MLS 24917). Open to offers on asking price of:
$64,500
W. E. (WIL) WILSON
385-9335 477-4328

OWNERS SAY SELL!
So make a realistic offer on this no-step rancher, located at 514 Warren Ave. Three bedrooms — large kitchen, 1 living room with fireplace — separate dining room. Nicely landscaped lot with lots of parking. All reasonable offers considered. (MLS 25298).
$58,500
W. E. (WIL) WILSON
385-9335 477-4328

LITTLE GEM!
James Bay, close to Breakwater, bus and parks. Ideal for retirement or starting out. No-step bungalow with living room, two bedrooms, bathroom and kitchen. Separate garage and furnace room. Easily-kept garden. Full price includes range, fridge and drapes. $34,000. Call P. G. Jackson Ltd., 388-9102, 1070 Douglas.

250 HOUSES FOR SALE

BI-LEVEL — $59,000
under priced for quick sale — upstairs, 3 bedrooms, separate dining room, living room with FP, kitchen, bathroom, downstairs, full basement, rough plumbed. High side of cul-de-sac, with good Mt. Baker view. Private backyard, beautifully landscaped. Phone 478-0548 to view.

OPEN HOUSE
Wednesday, Thursday, Friday. 6:30-8:30 P.M. 554 Riel Place. (Off Baker) Located on a large lot, on quiet cul-de-sac, convenient to the elementary school. 3 bedrms., den, 1½ baths, rec. rm., workshop plus a sunny southern exposure. Only $63,900. DARIEN BAIN 658-1070 or 386-6331.

HORSE LOVERS
Charming country home on 1¼ acres. 2 bedrooms, 2 baths. 4-stall barn with electricity. 2 paddocks. Level lot fenced and cross fenced. Good garden soil. Don't miss this $81,500.
385-7721 MAUDE DOBSON 598-8385
GARDNER REALTY LTD.

3121 WASCANA
3 bedroom, finished rumpus room, nice area. Close to shopping and transportation. Many extras with this well-kept home and grounds. $62,500. 384-1354 for appointment.

BY OWNER, GORDON HEAD. Brand new, architect design, 3 bedrooms, family room, sewing room, 2 extra ½ baths. Approximately 2000 sq. ft. finished area, $74,000. Phone 477-1528.

SOUTH OAK BAY. $89,900. 1456 St. Patrick. Immaculate 7-year-old. Oak floors, 2½ baths, 3-5 bedrooms, huge deck, fully developed basement with second kitchen. View anytime. 592-9295.

BY BUILDER
1605 Hawthorne St. New home, immediate occupancy. $57,900. Open to offer. 479-3619.

1127 FORT STREET
Large Edwardian home and-or possible business site. Call owner, 598-4219.

SIMPSONS-SEARS — $45,900
Modernized 2-bedroom bungalow with separate garage. Call 595-1738.

SACRIFICE SALE — OWNER moving, an excellent family home for $61,900. Close to all levels of schools and UVic, 1810 Fairhurst. 477-5491.

TO
PLACE
YOUR
CLASSIFIED
AD
PHONE
DIRECT
DIAL 386-2121

253 COUNTRY HOMES AND PROPERTIES

Western HOMES Ltd.
1037 Cloverdale Ave. 386-3494

2 ACRES TREED ON HUMPBACK ROAD
High sloping land and large cleared area. Three bdrm. cedar home with full basement, full carpeted. MLS 26531. See it by calling Terry Smollett, 386-3494 (24 hrs.)

6 ACRES MILL BAY
NEW LISTING consisting of 6.02 acres of partly cleared treed farm property. NEW small one-bedroom home (easy to add onto), everything fenced and some small outbuildings. Excellent area and some valley views. Well priced at $56,500. MLS 26703. Phone now to view. NEIL R. MACDONALD 386-3494 (24 hrs.).

MILL BAY BARE LAND
1. 2 acres, lightly treed, tentative approval for further subdivision, suitable for trailers. $35,000. MLS 26860.
2. 40 acres, lovely sloped property, over 1300 ft. road frontage, presently in A.L.R. but in an area of excluded properties. Well priced at $99,000. financing available. MLS 26580.
3. 80 acres, similar to above, road to property, super price of $96,000. MLS 26759.
For information on these or other acreages in area phone NEIL R. MACDONALD 386-3494 (24 hrs.).

david burr LTD.
655 FORT ST. 384-9335

NOT YOUR ORDINARY HOME
A gardener's delight in quiet Ardmore is this modern 4-year-old home. Built by the owners who had intended to stay — all the features and appointments are of high quality. From the conservatory thru private garden and greenhouse to the gallery style master bedrooms with sea views this home is deluxe. Extras are many such as sauna, electronically controlled garage doors, plush carpeting. 22' floor-to-ceiling fireplace and much more. Situated on .81 acre, this is a very elegant country home.
$19,500
Exclusive With
MICHAEL BURR
384-9335 598-2079

11 ACRES — VIEW 15 MIN TO TOWN
One of the lower islands most exquisite settings. A true hand crafted large diameter log house of about 2000 sq. ft. 3 bedrooms huge living room and feature fireplace. White oak planked floors. Shake roof. Heated pool. Workshop (could be guest house). Ample water. Looks over Finlayson Arm to Vancouver mountains. Beautiful grounds. Flowers and shrubs abound. Truly picturesque. Asking $179,000. ALSO, two 10 acre parcels over road for sale by same vendor.
388-4455 Frank Willis 658-5479

1.16 ACRES
Lovely treed lot with driveway in, idyllic setting adjoining 160 acre French Provincial Parks and sandy beach. Two minutes to fishing. In lovely Sheringham Estates 13 miles past Sooke. Paved roads, piped water. MLS 26552. $15,900. Try only $3000 down.
388-4455 Frank Wills 658-5479
Century 21 J. D. Bosdet Ltd.

WEST SAANICH
Two acres, 2-bedroom, 2 baths, basement, beautiful post and beamed home, now reduced to sell quickly at $74,900. Bring your horse. Good financing available. Call Mr. Owens, 388-4334, or 658-5502.

2.11 ACRES DEEP COVE
Possible forclosure pending a chance for a real bargain here.
595-5171 DOUG POSKITT 477-0645
Canada Trust

SIDNEY REALTY LTD.
Real Estate — Insurance
Serving the Saanich Peninsula
656-3928

253 COUNTRY HOMES AND PROPERTIES

SINCE 1887
Pemberton, Holmes Ltd.
1000 Gov't. St. 384-8124

METCHOSIN

A—HUGE HORSE BARN RAFT-SHOP, etc., and charming 2-BR home with warm fireplace in living room plus big farm kitchen. Everything immaculate, 4 or 5 fenced paddocks and floodlit riding ring, avenue of young fruit trees and real good grass. Stream through the bottom by the vegetable garden. Give me an offer on MLS. $81,500.

B—Well over 2,100 sq. ft. finished immaculately, PLUS two garages and workshop. THIS NEW HOME, crafted by a master builder, is on 2 acres at quiet 1083 Brookview and has EVERYTHING. The price $91,500 which is well below valuation. Big sliding glass doors off living room and dining room, high quality carpeting, kitchen with own deck and pantry, etc. Two 4-piece bathrooms for the 3 BRs, 3 and 4-way lights, clerestory windows, etc. Ready for your own stove in big games room. Just finished. A BARGAIN PRICE. MLS.

C—LIBRA DRIVE OFF AQUARIUS. This 3,500 sq. ft. home can't be seen from the road. Sitting high on 2½ acres of woods it has TREMENDOUS SEA AND MOUNTAIN VIEWS. The main floor has see-through fireplace in both the high ceilinged living room and separate dining room, great kitchen with its own sundeck and breakfast bar, hidden cupboards, huge utility room, 3 BRs, and 2 bathrooms, shaped around the oval SWIMMING POOL just 4 paces from bedrooms, etc. All thermopane so low heat bills. The lower floor has 2 LARGE rms., fireplace, space for another bathroom and bedroom or suite, AND one room suitable for workshop, full sized billiard table, etc., The drawback is a steep concrete drive, but it is worth it. This is a very good buy at $120,000. MLS.

D—Magnificent 6-acre WATERFRONT ESTATE, 1,650 sq. ft. home with panoramic views, 1,000 sq. ft. greenhouse, 1,500 sq. ft. big ceiling barn or workshop. Many extra sheds. Enclosed heated swimming pool. All the above nearly new. Built by a master craftsman; giving complete seclusion and privacy on six acres of fenced and cross fenced grassland with private driveway. For the well to do person looking to live economically and looking toward the economic future, this is the perfect place, 15 miles from city centre. Viewing by appointment only please. 4455 PARRY CROSS RD. $235,000. Terms if necessary. MLS.

COLWOOD

E—Just listed on MLS 3027 and 3029 PICKFORD, really well built duplexes at $46,800 each side, or try an offer on both, live in one rent the other one. Each has 3 bedrooms and a den, and full bathroom upstairs; living room, dining room, kitchen, utility and powder room down. 1,286 sq. ft. finished in each. To my mind these are a brilliant design in a lovely quiet setting. PICKFORD is off Kelly off SOOKE RD. just east off Hatley Park Shopping Centre.

HIGHLANDS

F—Great rancher, 2,100 sq. ft. finished on one floor, PLUS indoor Double Garage, PLUS big sundeck. PLUS magnificent water and mountain views. PLUS Lakefront. PLUS 12½ ACRES, PLUS 4-box stall stable. MLS. $120,000. (New price.)
DESMOND HOLMES
384-8124 or 476-1227

COUNTRY RETREAT

On .99 acre, intriguing no-step home; unpretentious but offering every convenience plus sunny outdoor areas for relaxing. Fenced garden. Separate workshop. Elk Lake area. $79,500. Call
ELEANOR SANDERSON
384-9610 479-1667
J. H. Whittome & Co. Ltd.
Royal Oak Branch

See Award Winning Ocean Village

Magnificent standard of ocean front living to be found in your choice of Country Estate or Condominium home living. Many features, such as deep water docking and community lodges available.

OCEAN VILLAGE
642-3231
Noon 'til 8 p.m.

1 ACRE TREED As New—$57,900

1440 sq. ft. modular home, completely furnished, with range, stove and dishwasher, oilamatic furnace. An exciting home. In beautiful Sheringham Estates 13 miles from Sooke on blacktop, hydro, phone and piped water. Owners moved. Immediate occupancy. Try $6,500 down. Must Sell. MLS 26747
388-4455 Frank Wills 658-5479
CENTURY 21
J. D. BOSDET LTD.

MILL BAY

Drive by 3631 Braemar Dr. and see this 3-BR ranch style home, double windows, extra insulation, electric heat, family room with large brick fireplace, double carport, many more features. Situated on a ½-acre lot.
Try your down payment or terms, no reasonable offer refused. To view please call Mrs. Pat Saulnier, Kasapi Const. Co., 538 Dupplin Rd., at 386-6191 (24 hrs.)

LIVE IN A PARK

In the beautiful Ardmore area in this distinctive new 3-bedroom residence. Situated on .71 acre, the house is designed to take maximum advantage of its rustic surroundings. A full cedar exterior, studio, family room and both east and west sundecks are only a few features of this exciting new listing. To view, contact:
595-5171 ROD FINCH 479-7663
MIKE VAUX
595-5171 388-6275, Pager 2313
Canada Trust

SHADY CREEK DRIVE
3.8 ACRES

Modern 3 bedroom full basement country home situated on peninsula's most fertile soil. Ideal for vegetable or small animal farm. You'll own your own creek with water rights. Separate garage, chicken coop. Refrigeration building rented out (pays for taxes). Great setting with pastoral views. Asking $99,500. MLS 26273.
477-0191 SYL SHUMKA 595-1337
Royal Trust Corporation

LIKE THE COUNTRY?
WANT SOME LIVESTOCK?

Here is your opportunity to be located only 28 miles from Victoria or 15 minutes to Duncan. Owner has approx. 5 level acres with a good well, large barn and has practically finished renovating the solid home on the property. Asking price is $85,000 with approx $32,500 CTM. For full details phone:

FRANK BEAMISH REALTY LTD
385-5113 Anytime

HORSE LOVERS

Charming country home on 1¼ acres. 2 bedrooms, 2 baths. 4-stall barn with electricity. 2 paddocks. Level lot fenced and cross fenced. Good garden soil. Don't miss this, $81,500.
385-7721 MAUDE DOBSON 598-8385
GARDNER REALTY LTD.

NEW, BY OWNER, 7136 WILLIS Point Road. Where can you find a community like this? Between Tod Inlet and Saanich Inlet. Cedar siding architect designed home. 2,000 sq. ft. of living area. $69,500. Reasonable offers accepted. 652-2190, 652-5668.

253 COUNTRY HOMES AND PROPERTIES

malahat realty ltd.
P.O. Box 40
Mill Bay, B.C.
743-5525

YOUR OWN MINI-FARM

12 secluded acres with ample water supply. Small cedar dwelling, insulated with propane heating. Nice area near Mill Bay — $59,900.

PERFECT STARTER HOME — $39,500

2 BR mobile home on 2-3 acre treed property with creek and seaview in Mill Bay. Dishwasher and drapes incl. Large sundeck.

SHAWNIGAN LAKE

Very attractive large level lot, community water, easy walking distance to country club to which you have membership with purchase of the lot. Green belt border. Two sides of lot which is partially cleared ready for your lawn area.

ALSO IN SHAWNIGAN

Approx. ¼ acre with older one-bedroom home, good size living room, kitchen and bathroom. Carries easement over waterfront lot across road. Best buy in the area at $19,500.

1 AND 2 ACRE PARCELS

Excellent soil, lightly treed, close to all the amenities of Cobble Hill, Shawnigan and Mill Bay. Excellent buy at asking prices of $16,250 to $23,500.

2 ACRES COMMANDING SEAVIEWS

Beach access of just a few yards to excellent Mill Bay private beach area. Accepting offers in the low $40,000s.

COUNTRY POTENTIAL

Just under 1 acre with a cozy 1-bdrm. home, ideal for retired couple or young marrieds. Nicely landscaped yard is a garden paradise, including 2 heated greenhouses. Seaview. Vendor will carry on an asking price of $39,500.

NEW LOG HOME ON ¾ ACRE

Unique 3-bdrm. home with basement, 2 f.p., ensuite plumbing, lge. living and rec. rooms, sundeck, near schools, Mill Bay area. Offers on $59,000.

EXECUTIVE HOME WITH ACREAGE

1800 sq. ft. home on 2.57 ac. Swimming pool, greenhouse, barn, dog kennel, paved drive, garage. This home is extremely well built with 3 bdrms., 2 baths, large LR and DR. Owner moving for business purposes, therefore will look at a sound offer of $75,000 which is well below the appraised value of the property.

HOME WITH BASEMENT SUITE

2-bdrm. home, fully carpeted, fireplace, approx. 1100 sq. ft. with fully self-contained basement suite, ½ acre, drilled well. Mill Bay area. Asking $62,500.

UNIQUE DESIGN TASTEFULLY FINISHED

Beautiful Shawnigan Lake home on nicely landscaped lot. 2800 sq. ft. of finished living area with 2 f.p., sunken living room, sunken family room, electric heat, wall-to-wall carpet throughout, double garage, community water, close to schools and shops and pub. beach. A pleasure to show—$72,500.
Lots of acreages of all sizes and prices.
For more info on above please call:
Lisa Madigan—746-6990
Pat Dougan—743-2557
Tom Burdge—743-9398

P. R. BROWN AND SONS LTD.
"People Helping People"

333 Acres Metchosin. 3-bedroom farm house, cottage, plus 5000 sq. ft. of outbuildings. Mix of view property and arable land. Asking $850,000.
DAVID SCOTT
P. R. BROWN & SONS LTD.
Phone 385-3435 anytime

DRIVE BY
10955 KALITAN RD.
DEEP COVE
THEN CALL

... if you are interested in a very attractive home on ¼ ac. in a Sylvan setting in Deep Cove. It is located on a quiet road only a 4-minute walk from the Marina and enjoys lovely views over the Cove. 2 bedrms plus bathroom up and down, 2 cosy brick fireplaces and much, much more, including a picture book garden. ML 25527. Asking $75,000.
K. DROST
656-1000 656-2427
SAANICH PENINSULA PROPERTIES LTD., SIDNEY

LOOK AT THIS!!!

Home plus cottage on 4.85 acres. Partly cleared, ideal for a horse. Well-kept, spacious 2-bedroom stucco bungalow with full basement. Carpeted living room is 22'x14', big bright kitchen with appliances. Separate 20x24 self-contained guest cottage with adjoining 30x12 workshop and large sundeck. Lots of trees for privacy. Good supply of water. Quietly located near Sooke Village. Asking $77,500 (MLS). Trades considered. Leo Van Dyk 386-3585, Res. 479-6264.
VICTORIA REALTY

HAPPY VALLEY

For sale by owner. Give your children the advantage of country living, convenient to town. Five-bedroom family home. For privacy situated in the middle of over 2½ acres of trees and pasture. This 7 year old, 2150 sq. ft., all electric home, custom built by owner has 2-car garage, patio, fireplace, intercom throughout, workshop, equipment shed, new horse barn with attached loafing shed. All outbuildings completely wired. For appointment phone 478-4517 afternoons or evenings.

$39,800—¾ ACRE WATERFRONT lot on Seagrit Rd., all you've been looking for on city water supply.
$66,000—8.6 acres, cottage or year round home, 4 acres fenced and corralled. Ideal horse country.
$89,900—7.6 acres with huge ranch style home well secluded.
$86,000—Quality personified on 2.95 acres, privacy, views, etc.
$69,800—Metchosin bungalow on 1.27 acres of growing land. Potential here.
478-5561 Norma Saunders 478-9182
478-5561 Bill Lewis 478-5818
BLOCK BROS. REALTY LTD.

MERIDALE HOUSE
MERIDALE RD.
METCHOSIN

A uniquely attractive home, in a uniquely beautiful, 4-acre setting. Brick and cedar, heavy beams, leaded windows, 2600 sq. ft. of custom building, and triple garage. Too many features to list. Reduced $15,000 to $110,000 and you save, agent fees. A sure investment, phone 478-2356 for full details.

CAPE COD
5.26 ACRES

A real story book setting in quiet treed seclusion. Family will enjoy the almost new 3-bedroom deluxe custom built home. Lou can't help but feel the pride of ownership in this fine property. Asking $127,000. MLS 26167.
477-0191 SYL SHUMKA 595-1337
Royal Trust Corporation

GORDON HULME LTD.
SIDNEY SAANICH PENINSULA
656 1154 244 Beacon Ave.

256 WATERFRONT PROPERTIES

A. E. LePAGE
WESTERN LTD · REALTOR
1391 HILLSIDE
386-6331

3 WATERFRONT PROPERTIES
1. LANDSEND RD.
—.9 acres of seclusion
—25,000 sq. ft. of architect designed comfort.
—Fascinating use of glass throughout.
—Truly a home of distinction
2. LANDSEND RD.
—2,200 sq. ft. finished
—Easy access to private beach
—Intercom, vacuum system, dishwasher and stove.
—Landscaped and paved driveway.
3. LANDSEND RD.
—1.08 acres. Moses Point area
—Exceptional views of the seascapes
—An excellent retirement home
For a private showing of these fascinating properties please feel free to call:
DENNIS FERRILL OR
JOHN MACDONALD
477-2083 384-9160

OPEN TO VIEW
SUN. 1-4:30
693 TOWNER PARK RD.
—2.8 acres of secluded waterfront property with southern exposure.
—Open beam ceilings.
—Entertainment-size LR, family room off kitchen with FP.
—3 or 4 bedrooms, attached double garage.
—Easy access to your own private beach.
DENNIS FERRILL
386-6331 477-2083

P. R. BROWN AND SONS LTD.
"The People to See"

BECHER BAY
$177,500

364 feet of sheltered deep water anchorage on 7.2 park-like acres. The woodsy 4-bedroom home requires some finishing. If you wish one of the finest waterfront acreages in the area, call for more details.
K. O. MOORE
385-3435 anytime
P. R. BROWN & SONS LTD.

KNOWLES REALTY LTD.

REDUCED
$99,500 to $94,500

One of the better WATERFRONT buys. This 3-year-old home on Prospect Lake. Over 1900 sq. ft. on main. Full basement ready for further development. Lot goes into the lake, so you have your own beach. MLS Kris Gudjonsson
384-8101 595-3022

Island Waterfront $79,000 Asking

APPROXIMATELY 3 ACRES OF TREED PROPERTY WITH BEAUTIFUL SUMMER OR YEAR ROUND RESIDENCE. 160 FEET OF WATERFRONT. GUEST COTTAGE AND WORKSHOP INCLUDED. THIS CLEAR TITLE PROPERTY LOCATED ON BEAUTIFUL THETIS ISLAND IS AVAILABLE WITH TERMS TO APPROVED PURCHASER. EXCELLENT FERRY SERVICE WITH VERY LOW RATES. TO VIEW CALL JIM WEBBER AT 658-5977 O RB. LAWLESS AT 598-8323 OR OFFICE 382-7276.
TOWN & COUNTRY REALTY LTD.

WATERFRONT SECLUDED

3 Br. Architect designed open beam home with deck overlooking sheltered Tovey Bay on Esquimalt Harbour. Central old brick fireplace. Approx. ⅓ acre shrubs and trees. 10 min. from downtown. Near schools and buses. By owner.

OPEN HOUSE
49 Tovey Cresc.
(VIEW ROYAL)
SAT. — SUN. — MON.
NOON — 9 P.M.
$89,500

WATERFRONT
OAK BAY
UNIQUE PROPERTY
McCLURE DESIGNED
100' WATERFRONT
UNOBSTRUCTED
SEA VIEWS
SECLUDED
$159,000

For full information on this exclusive listing please call: JOAN BAXTER 479-7161 ANYTIME. NATIONAL TRUST CO. LTS.

BEACH WATERFRONT $69,500

Your chance to own one of the finest remaining waterfront sites in North Saanich. Approx. ¾-acre beautifully treed and secluded, with fantastic views of Gulf Islands and Channel. Piped water available, for drive by or extra information on new MLS. Please call:
CLIFF ANDERSON
384-8124 477-3994
PEMBERTON HOLMES LTD.
1000 Government Street

2 ACRES
198 FEET—WATERFRONT

Best of all worlds—beautiful sea views — your own accessible waterfront and seclusion provided by this 2-acre wooded property. The 4 year old, 3-bedroom home was custom built to the owners' specifications. The rooms are large — LR 25x14 and DR 14x13, both LR and Rec Rm have magnificent fireplaces. Asking $149,000.
Ron Kerfoot Office Bill Remple
652-2594 477-1841 658-5794
BLOCK BROS. REALTY LTD.

5273 PARKER

Waterfront with a good beach. Panoramic views from living room, dining room and the extra large master bedroom. Thermopane windows, 2 fireplaces, oil hot water heating are only some of the features of the bright and charming 4-bedroom house with it's stone and stucco siding and shake roof.
Offered at $145,000
GILES PERODEAU — 656-4525
PEMBERTON HOLMES LTD. —
384-8124 1000 Government St.

SEA AND MOUNTAIN VIEW
SOUTH OAK BAY

It's not very often we can offer you a brand new home on Beach Drive and it won't last long. Three bedrooms, living and dining room. Three bathrooms, two fireplaces, sparkling kitchen. See for yourself by phoning WALLY MILLIGAN 477-5144. Asking $134,900. but make your offer. Royal Trust, 384-8001.

OCEAN FRONT LOTS

West Van Isle sheltered inlet, 150' waterfront 4 acres, gentle slope, $12,500, $3,000 down, $90 per month, further info. Call Vancouver, 228-8310, 228-0485.

SAANICH PENINSULA

Delightful, 2-storey, modern country-style home with 2 bedrooms, 1½ baths, LR, separate DR and gourmet kitchen on 1-acre lot with 150' ocean frontage, 2 miles from Swartz Bay ferry terminal, $139,500. Call owner 656-1404.

COWICHAN LAKE WATERFRONT, North shore sunny aspect, access road, 287-9479.

256 WATERFRONT PROPERTIES

¾ ACRE GENOA BAY

Excellent views and beach near the Marina — $43,000.00.

SHAWNIGAN LAKE

Delightful yr.-round home on lake with nice beach and wharf. Offers seclusion, rock terraces, patios, flowers established, homey 2 bedrooms, fireplace. Owners are moving and very anxious for a sale.

FORCED SALE 3.75 ACRES LOVELY HOME MILL BAY

Due to medical attention, circumstances force my gracious vendors to leave their lovely home in Mill Bay. Waterfront — Commanding Sea View 3 bdrms. up, 3 yrs. old, full bsmt., W-W throughout, elect. heat, 2 heatilator F.P.s, fruit trees, garden, cross fenced, paved drive. Let us view it by appointment and you are welcome to make an offer on the already realistic asking pirce of $138,500.00.
Enquiries to:
Lisa Madigan — 746-6990
Pat Dougan — 743-2557
Tom Burdge — 743-9398
MALAHAT REALTY LTD.
Box 40, Mill Bay, B.C.
743-5525

WHITTOME'S
1111 BLANSHARD 388-4271

OPEN
Sat. and Sun. 2-4
3825 DUKE RD.

Follow Metchosin Rd. to Duke Rd. and turn left. Located in popular Albert Head with the most beautiful and useful waterfront in Metchosin. Fantastic seaviews. Large family home, amplye parking. Boathouse and ramp. Reasonable offers on $124,000 considered. Must be seen to appreciate the rest and recreational value. It's a great place for a large family. MLS.
388-4271 SHIRLEY WILDE 478-2459
J. H. WHITTOME CO., LTD.

SHAWNIGAN REALTY LTD.
Shawnigan Lake 743-5311 / 383-0311

SHAWNIGAN LAKE
Neat waterfront cottage with 2 bedrooms. Can be used year round. Excellent waterfront with southern exposure. $58,500. Offers invited. New ML.

SHAWNIGAN LAKE
Year round 1 bedroom cottage on a 50 foot waterfront lot with boat house plus a 2nd adjacent waterfront lot with a magnificent 4 bedroom house boat. These 2 peoperties are probably worth in excess of $100,000 but they are listed at $84,900 as a package. This is an opportunity for an enterprising buyer to make a worth while purchase.
743-5311 J. Ettema 743-2607
743-5311 M. Malbon 743-5145

LOVELY LOTS at MAPLE BAY

Between Victoria and Nanaimo. Retirement paradise, marina nearby, treed ½ to 2 acre view lots, Mun. water, paved roads, FP $22,000 and up. Also 2 adjoining waterfront lots left, 1.85 and 2.10 acres, 350 feet waterfrontage each, $77,000 and $85,000. Terms available.
NORTH PACIFIC LAND LTD.
Call Vancouver, 687-2696;
or Duncan, 746-7983

LOOK!

OVER 175 FT. OF WATERFRONT FOR ONLY $56,000!
Located at the end of Dolphin road in North Saanich, this high, treed ½ ac. overlooks Iroquois Channel, and the Islands. Watch passing yacht traffic and the sea otters play. Water mains available. New M.L.S. Check and compare then call:
656-4000 K. DROST 656-2427
SAANICH PENINSULA PROPERTIES LTD., SIDNEY

A DYING BREED!

Gorgeous view of Sooke Basin from this executive type home only minutes from the very best fishing. Two acres of garden, and fruit trees leading to a ramp to the beach. It is a home you must see. Asking $134,000. Call for appointments to see now. 479-1667 anytime.
I. G. LIDSTONE
J. H. Whittome & Co. Ltd.
Royal Oak Branch

WATERFRONT

Charm, character, privacy and seclusion. Beautiful views of Shoal Bay and Mt. Baker. Yours to enjoy in this spacious, older, fully modern home on .83 of an acre with 134 ft. of waterfront. Easy access to good beach with concrete seawall. On city water plus 2 wells for the garden. Close to marinas and Sidney. $155,000.
GERRIE HUTTON
382-2134 or 386-3927 (res.)
FARMER INVESTMENTS REALTY LTD

SALMON OR STEELHEAD COUNTRY

New on the market, over 4½ acres of lovely cleared property — fish for steelhead on your own land or if salmon is your bag use the boat ramp a short distance away. MLS. Asking price $60,000.
477-0191 RON SEDGER 479-3673
Royal Trust Corporation

SEAFRONTAGE

Beautiful acreage on a sheltered bay. Level ground. No rock. Big trees. Lovely view. Low bank. Sloping beach. Deep water moorage. On Van. Is. Good fishing in the shelter of the Gulf Islands. Phone. Light. Excellent potential. Also 2½ acres near the shore. Owner, P.O. Box 362, Nanaimo, B.C.

150 FT. WATERFRONT

Fishing, swimming and boating on your own 150 ft. waterfront on Sooke Harbour. Well built custom home with basement and beautifully landscaped grounds. Price $85,900 MLS 24081
LORRAINE HETT
386-2911 478-2430
Homefinders, Wall & Redekop

WATERFRONT

Half acre of land, rocks, arbutus trees and beautiful scenery. Fishing at the door. 2 BRs, specious LR, heatilator FP. Full bsmt. Offers invited on $125,000.
BEN RICHARDSON
656-6958 656-5584
656-5584 SHERRY KAYRA 479-7293
BLOCK BROS. REALTY

1½ ACRES OF TOTALLY SECLUDED waterfront, in Gordon Head, 4-year-old, 3600 sq. ft. house, plus party-finished basement, all rooms large. Reduced from $250,000 to $189,000. Direct from owner. This is the best buy in Victoria, as owner leaving Canada. 477-3974 or 386-0832.

WATERFRONT
1.9 acres—Bamfield, B.C. Zoned Tourist Commercial $42,000 phone Victoria 385-3867.

CENTRAL SAANICH WATERFRONT, 1600 sq. ft., 1 year old, full basement home on 1 acre, $155,000. 652-4155.

VIEW ROYAL WATERFRONT, 4 B.R., FULL BASEMENT HOME. 478-9640, 386-2938.

DENMAN ISLAND WATERFRONT with 2-bedroom cottage, $48,000. 112-335-2262.

Quickie Quilt

701

by Laura Wheeler

Everybody loves quilts! Have fun making this beauty.

STUFF 'N' SEW plain 6½" squares and alternate with tulip applique squares. Easy—no lining, no interlining. Heirloom-worthy! Pattern 701: pattern pieces, charts incl.

$1.25 for each pattern — cash, cheque or money order. Add 25¢ for each pattern for first-class mail and handling. Send to: Daily Colonist Pattern Dept., 60 Progress Ave., Scarborough, Ontario, M1P 4P7. Print plainly pattern number, your name, address.

NEW 1977 NEEDLECRAFT CATALOG has 225 designs, 3 free patterns inside. Knit, crochet, crafts! Send 75¢

Stitch 'n' Patch Quilts	$1.25
Crochet with Squares	$1.00
Crochet a Wardrobe	$1.00
Nifty Fifty Quilts	$1.00
Ripple Crochet	$1.00
Sew & Knit Book	$1.25
Needlepoint Book	$1.00
Flower Crochet Book	$1.00
Hairpin Crochet Book	$1.00
Instant Crochet Book	$1.00
Instant Macrame Book	$1.00
Instant Money Book	$1.00
Complete Gift Book	$1.00
Complete Afghans #14	$1.00
12 Prize Afghans #12	60¢
Book of 16 Quilts #1	60¢
Museum Quilt Book #2	60¢
15 Quilts for Today #3	60¢
Book of 16 Jiffy Rugs	60¢

Five for School!

Printed Pattern

9028
SIZES 2-8

by Marian Martin

Get her ready for going back to school with this quickie quintet of separates. Versatile side-slit tunic tops blouse, pants and skirt. Vest, too!

Printed Pattern 9028: Child's Sizes 2, 4, 6, 8. Size 6 tunic 5/8 yd. 45"; blouse 1; pants 7/8 yard.

$1.25 for each pattern — cash, cheque or money order. Add 25¢ for each pattern for first-class mail and handling. Send to: Daily Colonist Pattern Dept., 60 Progress Ave., Scarborough, Ontario, M1P 4P7. Print plainly pattern number, your name, address.

Do what the smartest women are doing — send now for our Spring-Summer Pattern Catalog! Lots of drama for few dollars—wardrobes, pants, jumps. Free pattern coupon. Send 75¢

Instant Sewing Book	$1.00
Sew & Knit Book	$1.25
Instant Money Crafts	$1.00
Instant Fashion Book	$1.00

256 WATERFRONT PROPERTIES

OPEN HOUSE
2-4 P.M. — 7-9 P.M.
TUESDAY AND WEDNESDAY
5345 PARKER AVE.

Attractive semi-colonial home on over half an acre of prime waterfront with beach access — large living room with field stone fireplace and sun room off, dining room with doors to private patio, large modern kitchen with laundry room and full bathroom on main floor — four bedrooms and full bathroom upstairs plus sunroom off master bedroom — double garage — nicely landscaped grounds — asking $149,500 with terms.
DON CLARK 595-2121
MIKE RUSSELL 595-2121
NATIONAL TRUST CO.

MAPLE BAY

A rare 1.38 acres of useable land sloping gently to 200 ft. tidal waterfront. 2000 sq. ft., four-bedroom post and beam. Vendor will trade. Ron Mathews, 748-2360.
NANAIMO REALTY (DUNCAN) LTD.
435 TRUNK RD., DUNCAN, B.C.
PHONE 746-6177

SEAFRONT BUILDING LOT
Secluded, treed, beautiful. Near Parksville. Private, rocky beach. Hydro, water and paved roads. Many fine homes in area. Asking $50,000. Phone 595-5694.

258 CONDOMINIUMS and TOWNHOUSES

WHY RENT?

PRINCESS MAQUINNA APARTMENTS
830 Esquimalt Rd.
$239 P.I.T.
(8% AHOP)
$405 DOWN
(with $1000 B.C. Grant)
1 BR. $28,100
2 BR. $34,700
2 BR and DEN
$35,600

INCLUDES
Fridge, range, drapes, and legal costs, only 21 units and all the advantages of living in a small condominium.

Open Weekdays
2-5 p.m. and 7-9 p.m.
Saturdays 1-5, Sundays 2-4
BYRON PRICE & ASSOCIATES LTD.
385-2458

OPEN TO VIEW LAKEWOOD TOWNHOMES

864 SWAN
(Off Saanich Rd.)
WEEKDAYS 2-4 &
6:30-8:30
WEEKENDS 1-4
—2 and 3 bedrooms (master 17x13)
—$46,500-$49,000
—Lake and territorial views
—Small complex (just 11)
—Furnished model
—Close to bus and shopping.
VICTORIA REALTY LTD.
386-3585, anytime

DELUXE TOWNHOUSE

This beautiful 3 BDR., 1½ bath, full basement unit with secluded patio is located in delightful Orchard Hill and is priced low for immediate sale at $44,900.00. Call me today for a private viewing. MLS
385-7721 DALE BRIGGS 592-3978
GARDNER REALTY LTD.

BEACON HILL CONDOS

I have just listed two deluxe 1 BDR units close to town with terrific water, park and city views. They feature sauna, Pools, and underground parking. Both priced at $30,900.00 MLS
385-7721 DALE BRIGGS 592-3978
GARDNER REALTY LTD.

RIM ROBERTS INVESTMENTS & MANAGEMENT LTD.
702-1175 DOUGLAS 388-6691

614 FERNHILL PL.
ESQUIMALT

4 units all 2-bedroom offering up to 1,449 sq. ft. Priced from $41,500 to $44,900. Quiet, pleasant garden outlook. The best value in town.
See them today.
JOE MANTON 382-5211

DESPERATE 2 BDRM/ENSUITE $33,000

This 2 year old, sunny corner suite offers sauna, swirl bath, laundry rm., games room, extra storage locker. Close in and convenient to all amenities. vendor is leaving country. Price reduced to below his cost to purchase, try any down payment. For details call GERRY FINNIGAN, 383-4739, Castle Properties Ltd, 386-6164.

2 bdrm. bright suite, walking distance to shopping and building across from the ocean in Sidney. Low taxes and low maintenance. Very serious vendor will look at all offers up to $40,500. LILIAN McLEOD 658-8441 or 595-5131. CANADA TRUST, 2252 OAK BAY AVE.

LUXURY — VIEWS

Spacious strata home featuring magnificent views of Olympic Mts. and Straits. Your own fireplace to enjoy. In suite storage, washer, dryer, garberator, stove and fridge. Master bedroom has ensuite plumbing and walk-in closet. Building features sauna, swirlpool, hobby room and recreation room, covered parking. Asking $59,900.
386-3231 FRANK OLIVER 386-3231
BLOCK BROS. REALTY

$29,900

One-bedroom Corner Suite close to Beacon Hill Park and walking distance to downtown. Pleasant view just right for retired or working people. MLS. To View call:
DEL HOEGI 386-7521 or 383-0516
BOORMAN INVESTMENT CO. LTD.
1111 GOVERNMENT STREET

TWO YEAR OLD 3 BEDROOM townhome. Wall to wall and sundrapes throughout. 1½ baths. Living room, separate family room with fireplace. Utility room. Lots of storage. Private enclosed backyard with afternoon sun. Walking distance to all schools, university, and shopping centre. Low monthly assessment. 6 appliances may be considered. Offers on $56,300. By owner. 385-3975. Weekdays after 5 o'clock and weekends.

258 CONDOMINIUMS and TOWNHOUSES

david burr ltd.
655 FORT ST. 384-9335

SPENCER CASTLE
Phase I and II
2920 AND 2910 COOK ST.

I have 5 deluxe units for sale in these two blocks, 3 on the top floors all with fantastic views ranging in price from $75,000 to $90,000. Others available are on lower floors and are priced between $71,900 to $74,000. Floor areas are from 1210 to 1362 sq. ft. All have 2 bedrooms, 2 full bathrooms, in suite washer and dryer, dishwasher, garburetor, fridge and range. Other amenities include use of 50' pool sauna, billiards and extra guest rooms. Call me and let me show you these luxury units.

DON ROBBINS
384-9335 384-9072

PASSMORE PLACE

Two-storey townhouse only one year old. Very nice living room with access to large sundeck. Good-size dining room. Galley-type kitchen with stove and refrigerator complete main floor. Two bedrooms on second floor. Basement now being finished to provide rec. room. Complex has pool and games room. Children welcome. An excellent buy and good starter. MLS 26512.

$43,900
W. E. (WIL) WILSON
384-9335 477-4328

WATERFRONT

Looking for a marine view condo — here you are! Two bedrooms, den, spacious living room with fireplace, guest size dining room. Sunny kitchen with stove, fridge, dishwasher and compactor. Laundry room in unit with washer and dryer included. 1469 sq. ft. of quality. This won't last long at the price of:

$75,000
Contact me today
W. E. (WIL) WILSON
384-9335 477-4328

LUXURIOUS LIVING AT PARKVIEW PLACE

928 Southgate St.
ACROSS FROM
Beacon Hill Park

"From the kitchen window to the wood burning fireplace, Parkview Place offers an extra high standard of quality and design for the more discriminating home buyer."

Open for viewing
1:30 A.M. TO 4:30 P.M.
OR CALL
386-6762
LANDMARK PROPERTIES LTD.

SPENCER CASTLE

2930 Cook Street

If you are considering condominiums consider the best.
—Virtually noise and fire proof
—Spacious suites
—Magnificent views and gardens
—50 ft. covered pool, saunas, workshop
—Clubhouse and guest bedrooms
—Covered parking
Open to view Monday to Friday 1-5 P.M. 384-4013 or weekends by appointment 386-3816 or call Charles Morris anytime — 384-4224.

DANZO & FRANCO HOLDINGS LTD.

the Permanent For Sale
1125 DOUGLAS ST.
382-9191

OPEN HOUSE

949 Pemberton Rd.—Sunday 1:30 - 4:00. Rockland Townhouses, fantastically reduced, starting at $83,000 with full bsmts. Spacious 3 BR, 2½ baths, fireplace, 7 top line appliances, 2 car parking, and many special features. Quiet convenient setting. MUST BE SOLD—ALL OFFERS CONSIDERED. Shown by appointment anytime. HERB McDANNOLD 382-9191 384-6768.

UNIVERSITY AREA

Excellent 1 BR condominium facing Racquet Club with all internal amenities desired. $32,000. SID HASLAM 477-1994 GRAY LAITE 656-5267 OFFICE 382-9191.

CANADA PERMANENT TRUST COMPANY

$21,900

One-bedroom condominium in excellent condition, close to shopping, town buses, etc. On 3rd floor with elevator and controlled entrance. MLS. 23758.
388-4434 EVAN WILLIAMS 479-8049
388-4434 LEO PIGERT 598-1975
WESTMONT REALTY (1977) LTD.
920 Hillside 388-4434

VALUE—SECURITY

2-bedroom deluxe condo on Fairfield Rd. Controlled parking and entrance. Expensive burglar-alarm installed. Appliances installed. MLS. On the Search? Call FRED LERCH 595-5131 (24 hrs.) CANADA TRUST, 2252 OAK BAY AVE.

BEST BUY

Top floor, two bedrooms, 1½ bathrooms, Kensinkton Terrace, buy from owner, reduced for quiet sale, $34,500. 382-9962.

NOW FOR SALE BY OWNER, quiet one-bedroom suite in Granite House, near Oak Bay Village. Suitable for elderly couple or single person. For apppointment phone 598-5927.

1-BEDROOM CONDOMINIUM, 5 min. walk to University. Partially furnished, easy terms available. Mr. Goodyear 386-2411, local 52 or 652-5840.

258 CONDOMINIUMS and TOWNHOUSES

KNOWLES REALTY LTD.

THREE LEFT
$33,500 - $36,000

THE HILLSHIRE

so-o-o convenient to all amenities, 1525 Hillside Ave., across from the Hillside Mall. Controlled entrances. Built-in appliances. Games room, Hobby room, Laundry facilities on 2 floors. 1-bedroom and den and two—2-BR. condominium homes. Open Saturdays and Sundays from 1:00-4:00.

Call 384-8101
or any of the following numbers for an appointment to view.
385-9921 595-3022 656-3779

VIEW CONDOMINIUMS
The Best Value In Victoria

FOUR ACRES of hilltop land offering fantastic views. Sitauted in Gordon Head, OAKDALE ESTATE, is just steps away from the library, shopping centres, bus and recreation facilities. Spacious 2-bedroom suites with large balconies. All the extras you expect in a quality home. Priced from $49,900.
Come and Have a View
You'll be Happy You Did

OPEN MON.-FRI. 1:30 to 8 P.M.
SAT.-SUN. 1:00 to 5 P.M.

Oakdale Estate
3960 Cedar Hill Road
At McKenzie 386-6762
Landmark Properties Ltd.

Laurel Point
HARBOUR FRONT
Luxury Condominiums
$60,000 - $160,000

Spacious apartments with 1, 2 and 3 bedrooms and balconies. Some with den, fireplace, large patios, barbecues. Also, 7 luxury tri-level townhouses of 3000 square feet. Laurel Point facilities include its own library, clubrooms, workshop, swimming pool, saunas, underground parking.
5 minute lovely walk to the Parliament Buildings and Empress Hotel. And, of course, your very own park in front — right on the water.
225 Belleville (3 blocks west of Parliament Buildings). On-site sales office: 386-7752 or call Cedric Steele REALTY Ltd. 388-6258.

Westport

LIVE PAYMENT-FREE FOR 6 MTHS.

We'll make your first 6 months mortgage payments if you buy before Aug. 15. And just for viewing Westport you receive a chance on a weekend trip to Las Vegas. This is Victoria's best condominium value.

Now Only 7 Left
All suites 2 bdrm. 1½ baths.
$39,900-$49,000
Open House Daily
except Monday 1-4 p.m.
BILL NESBITT 388-5679
EY Construction 658-5811
1020 Esquimalt Rd.
Turn right on Lampson, right on Wordsley.

Woodstone Place
(1039 LINDEN)
and
1170 Rockland
(CORNER OF LINDEN)

Have large bright one and two bedroom suites from $33,900. Some fireplaces. Sea and city views.

OPEN DAILY 2-8
SAT., SUN. 12 to 5

For further information please contact:
JIM WEST
388-5201 or 595-4094 (Res.)

STEEL CONCRETE ONE BEDROOM $26,900

Monthly assessment including heat is only $36.53. Close to town. Immaculate condition. To view this terrific buy at 303-1235 Johnson please call Jim West at Diamond Developments. 388-5201 or 595-4094.

WILLOW COURT

Spacious 2-bedroom suite with Gorge water views. Sunny southern exposure and in a well-established adult building close to shopping centre.

$30,900 —
Really a buy! This nicely decorated one-bedroom suite at 1235 Johnson St. includes a dishwasher as well as fridge and stove. Solid concrete building and low monthly assessment includes heat.
BERNEIDA TAYLOR
477-0191 382-9485
The Royal Trust Corporation

OCEAN VILLAGE

If you're tired of looking for a truly lovely condominium home or country estate, call us to view Ocean Village. Every unit is ocean front and features all manner of amenities including availability to deep water boat docking facility. Homes are selling at the low pricing of $39,000 to $69,000.

OCEAN VILLAGE
642-3231
Noon 'til 8 P.M.

Trade your equity in car, boat, plane or? On this beautiful new 2-bedroom condominium located in Southport, long considered to be one of Victoria's finest condominium buys.
Full Price only $39,900
Call BILL NESBITT 388-5679
or E. Y. CONSTRUCTION 658-5811

UNIVERSITY AREA TOWNHOUSE
Deluxe unit in small complex. 2 bedrooms and den, 1½ baths, carport, garden. $46,500. Low down payment. 477-3728.

258 CONDOMINIUMS and TOWNHOUSES

JACK MEARS
OAK BAY REALTY LTD.
Member
Relocation Services Canada
2194 OAK BAY 598-3321

WATERFRONT—OAK BAY
$98,500
Watch the small sail boats, or go for a stroll along the promenade in front of this lovely 2-bedroom strata apartment. Sauna and whirlpool plus controlled underground parking in a steel and concrete building. Call me for further details and to view. CONNIE O'REGAN at 598-3321 or 592-0454.

NEAR BEACON HILL
$71,500
Watch the ships come in. Very gracious large 2-bedroom suite with 2 full baths — swimming pool plus all other amenities. For information on this and other sea view suites please contact: BILL MOHR at 598-3321 or 598-6716.

BEACH DRIVE — 2-BEDROOM SUITE
Now reduced to $36,000. Just the location for those waterfront strolls. See this bright unit in a small well-maintained block opposite Oak Bay Marina. All inclusive monthly assessment of $45.00 — Takes in taxes, heating, maintenance, etc. To view call: BILL RICHARDS at 598-3321.

HILLSIDE-QUADRA
NEW LISTING $47,500
Five-year-old 3-bedroom, 3-bathroom townhouse. Immaculate condition. Living room, dining room, kitchen all modern. Lots of storage and cupboard space. Attractive patio and vegetable garden to rear. Priced low for quick sale. Please phone: HAROLD WHILEY at 592-2798 or 598-3321.

ON THE PARK
This prestige building is now offering for sale a beautiful 2-bedroom apartment with outstanding views of the city, view of the water and Sooke Hills. Have breakfast in the sunny kitchen, entertain in the large living room and enjoy this carefree living to its fullest. Realistically priced at $74,900. To view call: MARJ NAPPER or MARKIE MUNN at 598-3321.

SENIOR CITIZENS
Here is a corner suite with two large bedrooms, 1½ baths, well equipped kitchen and en suite storage, together with washer and dryer. If you are considering moving to a condominium you should discuss this with me. Owner has bought and will consider your present home in trade. Price $48,750. Complex is well established, 2 years old. One block off Dallas and Beacon Hill Park. Call: JOHN JENKINS at 598-5767 or 598-3321.

SPECIALLY FOR SINGLE PARENT
This two-bedroom suite is in a complex designed for children recreation and day care. Offers rural atmosphere within 15 minutes from city centre. Shops, bus and school all walking distance. Priced $42,650. Good financing. Discuss the opportunity in confidence with: JOHN JENKINS at 598-5767 or 598-3321.

A HOME IN CLARENCE HOUSE?
Well, here's your chance to buy one at an irresistible price! 4th floor, S.E. corner featuring winning views of the Olympics. 2 large bedrooms, 2 full bathrooms, tinted windows, swimming pool, swirlpool sauna, equipped guest suite and many more picturesque features. Exclusively for those desiring an exciting retirement. $63,500. JACK PETRIE or HOWIE BLAKE at 598-3321.

P. R. BROWN AND SONS LTD.
"The People to See"

FAIRCLIFF MANOR

This immaculate spacious 2-bedroom condominium enjoys privacy in a quality building in Fairfield. Colored appliances include built-in dishwasher, fridge-freezer, 30" range and garburator. Completed in 1971 this facility has a proven record of good management. Why gamble on a new complex. Call today and buy good living conditions and security at $44,500.
K. O. MOORE
385-3435

2 BEDROOM
SHELBOURNE AREA
Good quality condominium on top floor of smaller building. Immaculate condition. Immediate occupancy. Reduced to $35,500. For quick sale.
K. O. MOORE
385-3435

$28,500
"GRANITE HOUSE", Oak Bay, 1-bedrm ste, immediate possession. Got to be a good buy!
CLIFF HALAYKO
$38,500
"NORTHPORT", Saanich, 2 bedrooms, great location, quality construction, near new!
CLIFF HALAPKO
$38,500
"UNIVERSITY PARK TERRACE", Saanich, top floor, 2 bedrms, nearly 1000 sq. ft., minutes from shopping, transportation and U-Vic.
CLIFF HALAYKO
477-7291 (Bus.) 479-8390 (Res.)
PAT VICKERY
477-7291 (Bus.) 592-6192 (Res.)
D. F. H. REAL ESTATE LTD.

2 BEDROOMS "GARDEN" CONDO $24,900 NEW MLS

main-floor, corner unit situated close to playground. New W-W installed 1 yr. ago. Incls. Maytag washer, Whirlpool dryer, stove, fridge, sundrapes and blinds. Inste. storage rom. Complex boasts of lovely pool. Further details obtainable from:
DONNA FOSS
477-7291 384-8075 (Pgr. 504)
A. J. "SANDY" CRAWFORD
477-7291 384-8075 (Pgr. 425)
D. F. H. REAL ESTATE LTD.

FABULOUS APT.
$46,900
Close to General Hospital, Beacon Hill Park and the town, this 2-bedroom tastefully decorated apt. with: 2 bathrooms and large bedrooms, fully controlled entrances, make an excellent spot for the retireds.
DOUG POSKITT
595-5171 477-0645
Canada Trust

NOTHING DOWN

Large three-bedroom townhouse, 2 baths, fridge, stove, washer, dryer, W-W, up to 1275 sq. ft. with payments from $279 per month. Loiselle Bros. 383-4568.

TOP FLOOR, 1-BEDROOM CONdominium, overlooks University stadium, on bus route. Has sauna, whirlpool, pool room, undercover parking. Contact between 5 and 7. 479-1141.

BICKERTON COURT, TWO BEDroom, fridge, range, dishwasher, garburator, indoor swimming pool, billiard room, recreation room, concrete building, $56,500. 385-2755.

BY OWNER SPENCER CASTLE, 1438 sq. ft., 2-bedroom, 2-bathroom, luxury condominium, choice south and east exposure, beautiful views, $79,000. 386-0260.

OWNER SELLING, 1 BEDROOM condominium, 5 minutes walk to University. Phone 477-8695, after 4 p.m.

ONE-BEDROOM CONDOMINIUM, 964 Heywood Avenue, 477-7659, after 6 p.m.

NOTHING DOWN — TAKE OVER payments. 2-bedroom condominium. 383-5704 evenings.

258 CONDOMINIUMS and TOWNHOUSES

851 CROSSANDRA CRESCENT

3-bedroom townhouse, full basement, sundeck, featured mirrored wall in dining area, near schools and buses, recreation centre with swimming pool. Price of $48,000 includes washer, dryer, fridge, and cooker. By owner, 479-9467.

SWINERTON'S REALTY WORLD

Open House
25 Government
Thurs., Fri., Sat. 2-4

Spacious, 2-BR, top floor suite offering outstanding water views, sunny balcony and hot water heat. More than you expect for only $46,900.
598-4530 JIM MURDOCH 385-2481

MUST SELL OAK BAY

A 2 bedroom co-op suite located at Windsor Park and steps to bus, beach and shops. 19.6x14.5 L.R. with electric fireplace. Your offers on price of $29,500.
SID CUSTANCE
385-2481 598-7781

"THE EXCLUSIVE YORKSHIRE"
935 FAIRFIELD RD.

Lovely southern exposure 2 Bedrm. condo. featuring over 1400 sq. ft. including 2 balconies and located just ½ block from Vic. Gen. Hosp. No pets or children. Radio controlled underground parking.
IMMEDIATE POSSESSION (MLS 25502) FULL PRICE $51,000
Dick James
385-2481 592-2139
Swinerton's Realty World

Western HOMES Ltd.
1037 CLOVERDALE AVE. 386-3494

BEAUTIFUL VIEWS
Over Mt. Doug, Mt. Baker and east to Sidney Island. All this from a large, sound-proof home located in Spencer Castle. Owner has made many improvements and is asking only $76,900. MLS 26374.
W. R. PETTINGER
386-3494 (24 Hrs.)

VILLA ROYALE
Beacon Hill Park at your doorstep, lounge, roof top deck and lots of extras got with this large one bedroom suite. Fully carpeted and appliances included. MLS 26049.
Terry Smollett 386-3494 (24 hrs.)

$47,900
U-VIC
TOWNHOUSE
Brand new carpets plus very private yard. 3 bedrooms, bathrooms, LR with fireplace, sep. laundry room, plus small workshop. A great place to live at a reasonable price. Call now for details. MLS 26126.
JACK DAVIS
386-3494 (24 hrs.)

OPEN
SAT. & SUN. 1-4
ADMIRALS HARBOURVIEW TOWNHOUSES
923 ADMIRALS RD.

Just 5 units remaining! Magnificent SEAVIEWS of active Esquimalt Harbor and beyond from all three floors. Modestly priced from $63,500 to $67,500. These rustic cedar sided LEVEL ENTRY Homes offer 3 SPACIOUS bedrooms (master 16x11) 1½ baths, THERMOPANE windows, full daylight basements, beautiful fireplaces, loads of parking. 5-YEAR HUDUC WARRANTY provided by Pine Home Builders (1972) Ltd. Victoria Realty Ltd., 386-3585 anytime.

BIG VALUE OPPORTUNITY FOR RETIREDS

BRIGHT, like new, TOP FLOOR, corner ste. providing 2 bedrms, DEN with window, 20x12.6 living rm. with 2 sliding doors to WRAP-AROUND balcony. IN-SUITE utility rm. for full-size W+D (or use common facility). Dining area with WINDOW, extra-wide kitchen with CITATION cabinets and 2 excellent appliances. 14-ste. bldg. located on TREE-LINED street close to Rockland district. Priced FAR BELOW new price, just 10 mos. ago. $42,900. MLS. See it TODAY with:
DONNA FOSS
477-7291 384-8075 (Pgr. 504)
D.F.H. REAL ESTATE LTD.

LUXURY CONDOMINIUM BY-THE-SEA

Designed with quiet elegance for discriminating people. Superb 180-degree view of the Straits., Olympics and coast-line from massive windows. Over 1600 sq. ft. of gracious living area, 2 BRs. and den or 3rd BR, 2 baths. Real wood burning fireplace. The tasteful decoration is complimented by the luxury British India carpet throughout the living and bedroom areas. From 5th floor of this excellent building ships from all ports pass before you. Close to park, promenade and downtown are further amenities of this fine property. For information and private appt. please call:
386-2111 D. BECKNER 477-4994
MONTREAL TRUST CO.

Condo Bargains Esquimalt

1-B.R., 786 sq. ft., only 1½ years old. Sauna, swirlpool, appliances and drapes, $26,950 with only $1,950 Down.
or
3-B.R., 2-level in a family-oriented building. Over 1200 sq. ft. with 2 baths. Includes stove, fridge, washer, dryer and drapes, $42,000. Offers. Call: ALAN PETERSEN, 386-0652 or 592-2431, Lansdowne Properties.

GOOD SELECTION LEFT IN NEW 20 SUITE BUILDING
JOFFRE MANOR
1121 ESQUIMALT ROAD
$31,200 or $45,900
1, 2 or 3 bedroom in excellent atmosphere with congenial owners and residential manager. Close to shopping and municipal facilities. WE TRADE and ASSIST with financing. Open daily 1:30 to 6:30 or call CLARE BROCK at 388-9662 or 598-3321.
Jack Mears Oak Bay Realty Ltd.

PENTHOUSE
"THE SAVOY"
Ocean-Harbor-City views, 2 bedrms, 2½ baths, fireplace, large patios. Concrete and steel bldg. $84,500. 384-8075, pager 506 or 382-6783.

THE LEXINGTON
1012 COLLINSON
—$2250 down buys
—deluxe 2 bedroom suite
—priced under $45,000
—prepaid mortgage costs
—prepaid conveyancing fees
—incl. fridge, stove, drapes
—choice of microwave or TV
—open daily 11 to 4 p.m.
BOWDEN REALTY LTD.
6588855 PHONE 384-6931

$47,900
Over 1500 sq. ft. family townhouse, 3 bedrooms, 1½ baths, ground floor utility, 20x12 rec room, open to private garden, end unit, close to schools, shops, bus, golf, rec centre. 479-5706.

1540 DALLAS ROAD, 5 ROOM suite. Own laundry. Open weekends. 592-1320.

258 CONDOMINIUMS and TOWNHOUSES

SWINERTON'S REALTY WORLD

MUST SELL OAK BAY
A 2 bedroom co-op suite located at Windsor Park and steps to bus, beach and shops. 19.6 x 14.5 L.R. with electric fireplace. Your offers on price of $29,500.
385-2481 SID CUSTANCE 598-7781

"THE EXCLUSIVE YORKSHIRE"
935 FAIRFIELD RD.
Lovely southern exposure 2 bedroom, condo featuring over 1400 Sq. Ft. including 2 balconies and located just ½ block from Vic Gen. Hosp. No pets or children. Radio controlled underground parking.
IMMEDIATE POSSESSION (MLS 25502) FULL PRICE $51,000
385-2481 DICK JAMES 592-2139
Swinerton's Realty World

A. E. LePAGE WESTERN LTD. REALTOR
1391 HILLSIDE
386-6331

CLEAN COZY CONDO
$29,900. Near U-Vic, 1 bedrm with sunny balcony, sauna, pool, workshop, handy to shopping centre. MLS.
386-6331 DON BECKNER 386-0588

$32,700
202 1035 McCLURE St.
(ROCKLAND AREA)
OPEN SAT.-SUN. 2-5
—bright, spacious, one-bedroom corner suite.
—small building on a quiet street.
—easy walk to town and park.
—low maintenance ($33 Mo. including heat.)
—Sundeck with pleasant outlook (southern exposure)
For further information or prior viewing call owner 388-7956 or 592-0458.

LUXURY Townhouses $200 DOWN
OR RENT TO OWN
2 and 3 bdrms., appliances, fireplace, large courtyard, privacy. only 2 left! 132 Ontario St., James Bay. From $53,800. Open 7 days 1-8 p.m., Hart Construction, 388-6275, pager 880.

DELUXE TOWNHOUSE
Super quiet unit in adult-oriented complex, 5 appliances, custom drapes, fireplace, 2 bedrooms, 1,050 sq. ft. all on one level. Perfect for retirement. Separate rec centre with saunas, whirlpool, wet bar, etc. 3968 Cedar Hill Rd. Offers on $59,500. 385-1491.

ESQUIMALT BEST BUY! $41,500
3 Bdrms, fireplace, laundry area in suite, spacious kitchen, balcony — sea glimpse. Call now. MELODY VILLENEUVE, 384-8563 or 595-5131. CANADA TRUST, 2252 OAK BAY AVE.

EAGLE NEST
1-bdr. home on 19th floor in ORCHARD HOUSE with spectacular view and gracious living offered at $35,000. To view call MRS. O. ZACHARY at 595-1535 or 592-2265. BOORMAN INVESTMENT COMPANY, LTD. 2045 Cadboro Bay Rd.

ESQUIMALT — $38,750
1,725 sq. ft. total. 3 bedrooms, 1½ baths, 4 appliances. Low charges. ML. Call RUDY ROST, NATIONAL TRUST, 595-2121 or (RES) 658-5490.

265 HOUSES WANTED TO BUY

WANTED
Within 4-mile circle of city. 3 BR., full basement — must have fireplace. Preferably wall-to-wall carpet. Prime requisite — separate workshop with 220 wiring and wide driveway or extra parking. Client willing to pay up to and around $65,000. Please contact:
479-1667 Doug Relf 479-5761
J. H. Whittome & Co. Ltd.
Royal Oak Branch

ESSENTIAL
that I find an older type home with at least 2 bedrooms and some seclusion. Value to $55,000. Please call:
479-7668 Mary McGuire 479-1667
J. H. Whittome & Co. Ltd.
Royal Oak Branch

WE WILL BUY FOR CASH
If your home is suitable for rental and will show a return call the sales supervisor for a quick decision.
386-2911 or 386-2912
Wall and Redekop Realty

CASH FOR YOUR HOME
Investor will pay cash for any home, any area up to $50,000. Call: GLENN NICHOLS 598-7689 or 592-2431. Lansdowne Properties Ltd.

WANTED
My client is anxious to aquire 3 bdrm older home in a good area. Price to $60,000. Anna Chandler 652-1270 or 479-1667.
J. H. Whittome & Co. Ltd.
Royal Oak Branch

SEPTEMBER
Possession, 3-bedrm. home on large lot, up to $70,000. Call LARRY QUAGLIOTTI, 477-7988 or 386-6164. Castle Prop. Ltd.

2-BEDROOM HOUSE. WILL BUY in Victoria area. Will use 1974 Chevy van as part of downpayment. 383-6686 or days 656-1149.

WILL RENT OR BUY OLD MANSION with large rooms. Turn of century or later. Victoria Press, Box 681.

PRIVATE PARTY REQUIRES older home. Will purchase older home for cash. 479-2209.

268 LISTINGS WANTED

Charman Pacific Realty Ltd.
608 Broughton Street

My last listing has just been sold and I need some new ones to work on. If you are thinking of selling your home, phone me. I CAN GIVE YOU MY UNDIVIDED ATTENTION.
JOHN TODD
david burr ltd.
655 Fort St. 484-9435, 598-7849

LET ME HELP YOU
IF YOU WANT FAST ACTION TO SELL YOUR HOME
Large or Small
Just pick up the phone and call
RACHEL PARSONS 479-8963
CASTLE PROPERTIES 386-6164

LISTINGS WANTED
I need 2-and 3-bedroom homes to sell. If you are contemplating selling please call Del at 386-7521 days or 383-0516 eves.
BOORMAN INVESTMENT CO. LTD.
1111 GOVERNMENT STREET

TWO CHILDREN
and ma and pa require a sturdy 2 or 3-bedroom home in Greater Victoria area. MAX. $55,000. Large living room preferred. Call CHRIS GREIG 387-6164 or 478-5953. CASTLE PROPERTIES LTD.

270 EXCHANGE REAL ESTATE

EXCHANGE REAL ESTATE
1. 18 suite apartment less than year old will swap with any viable enterprise or even cash.
2. Up and down duplex on Duchess owner wants to trade into apartment in same area.
3. New home $67,000.00 will take land in trade.
3. New home $67,000.00 will take land in trade.
4. Back to front duplex with $12,400.00 equity will trade for good truck with camper or anything useful.

Plus many more remarkable offerings. Call JOHN ADDICOTT 477-8232 or 595-5131 CANADA TRUST, 2252 OAK BAY AVE.

SELL OR TRADE
Choice, downtown, CA3 zoned, 60x120 lot between Douglas and Government. Adjoining property also available. Owners will look at all offers, or trade on asking price of $129,000. What have you got? Call Cliff Salmond at Gardner Realty Ltd., 385-7721 or 477-3626.

WILL EXCHANGE DUPLEX IN Victoria in Barymore Heights for a Vancouver revenue property with $35,000 equity. Will consider Langley acreage. Call 438-4351, evenings 271-7448.

CORNER, 1-BEDROOM CONdominium on McClure. Will accept trade for house or property.
Ted Hobbs
479-7138 (Bus.) 477-4043 (Res.)
Seaboard Properties Ltd.

WANTED: COUNTRY HOME (UP to $60,000) on Saanich Peninsula. Will trade beautiful Ardmore half acre lot plus cash difference. Bob, 658-8131 anytime.

EQUITY IN REVENUE PROPERTY for small home or acreage. After 6, 658-8246.

271 LOTS FOR SALE

SINCE 1887 Pemberton, Holmes Ltd. 1000 Gov't. St. 384-8124

LAND IS THE SOURCE OF WEALTH
You can buy 10 acres of glorious timbered view property for only $60,000. OFF NEILD ROAD, in METCHOSIN. MLS. To the west of and high above Happy Valley Road. Call:
DESMOND HOLMES
384-8124 478-1227

MUST SELL 3 LOTS
that's right! 3 lots must be sold this month. Prices are drastically reduced and now from $25,500. Prestige, controlled subdivison on Arlene Place. (off Mackenzie, west of Carey) All underground services. Close to schools, bus, etc. Mountain views and adjoining park. Don't miss this opportunity, as 3 MUST sell this month. Information and plot plan at 511 Mackenzie or phone:
479-2855

LOTS ADJACENT TO UNIVERSITY
Sea glimpses and trees on some. Ready for your immediate construction. Homes that are being built are in the 70,000 to 100,000 price range. Priced from $28,500. MLS
386-4034 EVAN WILLIAMS 479-8049
388-4434 LEO PIGERT 598-1975
WESTMONT REALTY (1977) LTD.
920 Hillside 388-4434

BUILDERS—INVESTORS
Gordon Head lots on quiet cul-de-sac, close to schools and University. Terms arranged if required, price ty. Terms arranged if required, price reduced to $27,900. For information call Brian Lawless at 598-8323 or office 382-7276, Town & Country Realty Ltd.

QUADRA and McKENZIE
$22,900
Flat level lot, 50x120 backing school yard. House plans for 1,050 sq. ft. basement. House inc. approved by Saanich. Offers. Roger Lucas 592-2159.
SEASPRAY PROPERTIES LTD.
386-3124

RETIRE
On this 1-3 acre lot 4 minutes past the Island Hall. Quiet dead-end road close to beach access. Surrounded by trees, partly treed and level. Ready for your dream home or a solid investment at $19,000. For further details call: ALAN PETERSEN, 386-0652 or 592-2431. Lansdowne Properties.

COUNTRY CLASS
Build your custom home on a choice 1 acre lot in a quiet country setting. Turn left on Chapel off Metchosin Rd. past Duke. Priced at $28,000 to $30,000. MLS 26626 I also have 3 duplex lots available.
LORRAINE HETT
386-2011 478-2430
Homefinders, Wall & Redekop

HIGH CEDAR HILL MUST SELL
12 lots left. Ready to build. Some over-sized with view of Olympic Mountains. Extension of Keats Rd. Financing available on all or one. Sacrifice at $28,900. Call Mr. Owens, 388-4334 or 658-5502.

LARGE CITY LOT
Area of expensive homes in the city of Victoria. Over 8,000 sq. ft. Offered at $29,500. MLS. 24796.
TIM HOSKIN 384-8001 or 595-6250
ROYAL TRUST

1. LOT WITH SEWER AND water connections in Sidney. $27,500.
2. 1.01 acre level building lot in Deep Cove. Approved well on propeity. $32,000.
652-3223 ANDY OWENS 656-5584
BLOCK BROS. REALTY

VIEW LOT
Located in a central area of deluxe homes, priced at only $27,900, for more details please call 386-3585 anytime, Grant MacFarlane, Victoria Realty Ltd.

$8,900!!!
That's all! 70x120, one block from the water and one block from the village at Shawnigan. Price to sell.
595-5171 BOB GARSIDE 595-5171
CANADA TRUST

CITY LOT
Close to Simpsons-Sears. Level 40'x107' lot. Realistically priced at $23,900. MLS. Call CHRIS GREIG 386-6164 or 478-5953.

GORDON HEAD, TOP LOTS, ready to build. $58,500. Call 479-1667, I. G. LIDSTONE.
J. H. Whittome & Co. Ltd.
Royal Oak Branch

BARKSDALE DR.
Lot No. 20, prime Gordon Head location. Generous road frontage. $32,900. Terms to suit. Leo Van Dyk, Victoria Realty Ltd. 386-3585.

BUILDERS — 20% DOWN
Prime Gordon Head lots in active subdivision. $28,500 and $29,000. Direct from developer, 658-1112, 598-4371.

LARGE, SINGE DWELLING, building lot,, now available in Thetis Heights subdivision. Phone 478-2378, after 5.

PANORAMIC SEAVIEW — CORdova Bay—secluded cul-de-sac on Catalina Terrace. 20,600 sq. ft. $58,000. Phone 658-1058.

½ ACRE TREED LOT, ON CUL-de-sac, Brownlee Cres. Central Saanich, $32,000. 478-6033.

MILLSTREAM ROAD, LANGford. Flat lot, no rocks, $25,000. 478-4575.

GORDON HEAD, READY TO build, 3 fully serviced lots, 4525 Seawood Terrace, 477-2075.

GORDON HEAD ONE SERVICED lot, $28,500. 658-5133.

BROOMHILL SUB DIVISION, large building lot, $9750. 598-4764.

GOOD SIZE DUPLEX LOT — Colwood, $27,000. Phone 478-7970.

BUILDING LOT, 481 MEREDITH Crescent. $26,500. 479-8134.

271 LOTS FOR SALE

GORDON HEAD SINGLE FAMILY RESIDENTIAL LOTS
BUILDER AND PRIVATE INSPECTION INVITED
Follow Gordon Head Road To Edgelow St., Turn Right on Edgelow To The
"SANDELL PLACE" DEVELOPMENT SIGN
Near Recreational Facilities, schools and backs onto a new park.
PRICED FROM $28,000
386-6624 ANYTIME
Engineered Homes
120-645 Fort St.

SAANICHTON SUBDIVISION
TRANSFER OF TITLE PREPAID BY VENDOR AND FINANCING ASSISTANCE AVAILABLE FOR PURCHASE OF THESE FULLY SERVICED BUILDING LOTS. Services include sewers, drains, water, curbs, paving, street lights, and underground electrical. There are 19 lots ranging from 7,200 sq. ft. to 9,500 sq. ft. now available for between $24,500 to $25,500.

Ideally suited for basement or slab construction by both builder and private owner in an area bounded on two sides by park and agricultural reserve land, this development offers all amenities while providing a setting which will appeal to discriminating purchasers.

YOU MUST VIEW THESE LOTS TO APPRECIATE the long range advantages they provide.

A SUBDIVISION PLAN is clearly displayed at the entrance located at Prosser and Wallace near Centennial Park in Central Saanich.
For further information
CALL
Before 5 P.M. — 479-8217
After 5 P.M. and Weekends
652-2904

ARDMORE ESTATES
"IT'S IN YOUR DRIVING RANGE"
Minimum 1-acre lots in an exclusive residential area close to the beach, Sidney shopping and the airport. All interior lots feature underground hydro, telephone, and cablevision. Each lot has its own proven deep well. Several of these choice lots border the Ardmore Golf Course. This is probably the last development of its kind on the lower Island.
Prices start from $34,500 with bank financing available.
Open Every Evening and All Weekend
(Off West Saanich Rd. to Bradley Dyne Rd.)
Henderson Realty Ltd.
385-9741

ADJACENT TO UVic
Approx. 56,000 sq. ft. designated development area. Offered at 35,000 subj. to LUC. Terms or trades considered.

CEDAR HILL X RD.
¾ acre subdividable 3 res. lots with modern 3-BR full bsmt. home on site. Offers on $120,000. ML.
Details available from HERB McDANNOLD 382-9191, 384-6768.
CANADA PERMANENT TRUST COMPANY

SECLUDED WATERFRONT
$69,500
Nicely treed property, approximately 0.9 acres of ideal seclusion — suitable for character home and family desiring boating activities. To view phone:
MIKE RUSSELL 595-2121
595-2121 Off. DON CLARK
NATIONAL TRUST CO.

BRENTWOOD BAY 10% DOWN EASY TERMS
Select one of these large fully serviced treed lots for your dream home. Priced from $26,000.
652-1141 AL VICKERS 652-2257
SEABOARD PROPERTIES LTD.

HASTINGS AREA
Only $10,000 and open to offers. 50x138. MLS 25192. To view call:
MRS. O. ZACHARY
595-1535 592-2265
BOORMAN INVESTMENT CO. LTD.
2045 Cadboro Bay Rd.

10 ACRE VIEW LOTS CENTRAL SAANICH
$69,900
TERMS AVAILABLE
Please call RICK HAWKES, Douglas Hawkes Ltd., 384-7128, residence 477-9689.

55X200' SEWERED BUILDING lot in Gorge with Fruit trees. $29,000. MLS 26401.
5 acre parcels within the 5 mile circle. Beautifully treed and meadowed. Priced $56,000 — $73,000.
OLIVE WEBBER
385-7721 479-9661
GARDNER REALTY LTD.

DEVELOPERS
Proposed townhouse development. 20,400 sq. ft. Revenue from 2 houses rented at $640 month. $105,000. Call RANDY COLBERT 479-5932 or 385-9741.

LAST LOT
Candela Place off Torquay, clase to everything. Asking $32,000. Open to offers. Phone 384-0154.

BRENTWOOD BUILDING LOTS
3 adjacent building lots, fully underground service in cul-de-sac near Brentwood Village. By owner, reduced to $25,000. Vendor will finance. 595-6319.

GOLDSTREAM PARK
5 prime building lots on Sooke Lake Rd. No duplexes. Phone 478-6444.

SHAWNIGAN LAKE
2 treed lots, west arm. Approx. ½ acre each. Priced to sell at $11,500 and $10,600. Bob Carter, 598-6143 or 385-2481. Swinerton's Realty World.

$22,900
Approx. 6,400 sq. ft. Services are in, including water meter. Saanich Rd. Lake view. 479-8301.

BY OWNER, NORTH SAANICH Area. 7/10 of acre. Beautiful sea views. Close to all amenities. 656-1049.

SHERRINGHAM ESTATES
The best deal, good soil, 1 acre plus. Furnished cottage, 2 years old, $35,500. 642-5006.

BUILDING LOT
High Quadra, 73'x120', among new homes. Price $28,500. Otto Leesment, 382-8937.

DEEP COVE, ½ ACRE ON CHAlet Road. Treed, drilled well, Cove View. $29,700. Call Collect 112-732-9881.

LANGFORD
Duplex lot for sale on Leigh Road, $28,500. 478-7970.

Two Versions!
Printed Pattern
9180
SIZES 8—20

by Marian Martin

Choose the neckline you like best—notched collar or round with yoke softness. Lean overblouse above soft skirt creates fluid grace. Sew for fall.

Printed Pattern 9180: Misses' Sizes 8, 10, 12, 14, 16, 18, 20. Size 12 (bust 34) two-piece dress 3 1/8 yards 45-inch.

$1.25 for each pattern — cash, cheque or money order. Add 25¢ for each pattern for first-class mail and handling. Send to: Daily Colonist Pattern Dept., 60 Progress Ave., Scarborough, Ontario, M1P 4P7. Print plainly pattern number, your name, address.

Do what the smartest women are doing — send now for our Spring-Summer Pattern Catalog! Lots of drama for few dollars—wardrobes, pants, jumps. Free pattern coupon. Send 75¢

Instant Sewing Book.......$1.00
Sew & Knit Book.......$1.25
Instant Money Crafts.......$1.00
Instant Fashion Book.......$1.00

Caddy and Holders

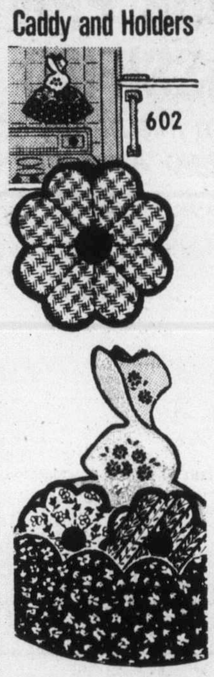

602

by Laura Wheeler

Clever and attractive way to keep, potholders handy.

Add a touch of old-fashioned charm to a kitchen with a potholder caddy plus holders! See how embroidery and applique enhance set. Pattern 602: transfer, pattern pieces.

$1.25 for each pattern — cash, cheque or money order. Add 25¢ for each pattern for first-class mail and handling. Send to: Daily Colonist Pattern Dept., 60 Progress Ave., Scarborough, Ontario, M1P 4P7. Print plainly pattern number, your name, address.

NEW 1977 NEEDLECRAFT CATALOG has 225 designs, 3 free patterns inside. Knit, crochet, crafts! Send 75¢

Stitch 'n' Patch Quilts.......$1.25
Crochet with Squares.......$1.00
Crochet a Wardrobe.......$1.00
Nifty Fifty Quilts.......$1.00
Ripple Crochet.......$1.00
Sew & Knit Book.......$1.25
Needlepoint Book.......$1.00
Flower Crochet Book.......$1.00
Hairpin Crochet Book.......$1.00
Instant Crochet Book.......$1.00
Instant Macrame Book.......$1.00
Instant Money Book.......$1.00
Complete Gift Book.......$1.00
Complete Afghans #14.......$1.00
12 Prize Afghans #12.......60¢
Book of 16 Quilts #1.......60¢
Museum Quilt Book #2.......60¢
15 Quilts for Today #3.......60¢
Book of 16 Jiffy Rugs.......60¢

271 LOTS FOR SALE

HAPPINESS IS
DEAN PARK ESTATES
FROM $28,500

The Saanich Peninsula's most beautiful housing development featuring:

1—Splendid views of the Straits, Gulf Islands and Mt. Baker.

2—Fully paved and curbed streets — well lit with full underground services. It's own water system and complete sewage system including the most modern sewage treatment plant on the Saanich Peninsula.

3—Well treed one-third of an acre lots.

4—Fully controlled development for environmental and economic protection.

5—Clean, fresh air — bright and cheery atmosphere. Quail, pheasant, deer, squirrels, natural country for pleasant walks.

6—Low, low taxes and all local improvements paid.

7—A few minutes to shopping (Sidney) good schools, the Panorana Rec Centre (skating, swimming, etc.), riding trails, golf courses, marinas, tennis courts and John Dean Provincial Park.

8—A home in Dean Park is a superior investment. We beg you to compare; you'll be happy you have.

Directions to Dean Park Estates: from Victoria, drive out the Pat Bay Highway to McTavish Road, just South of Sidney. Turn left on to East Saanich Road, drive half a mile and look for the sign and stone gate on your right.

For further information call:
SALES OFFICE
656-7041
GEORGE BLACK
388-6275
Pager 2883
OR 383-4124
ANOTHER QUALITY DEVELOPMENT FROM
Park Pacific

CENTRAL SAANICH VIEW LOTS FROM $24,500
17 lots at Wallace Drive and Patterson Road. 8400 sq. ft. to ½ acre.
386-0130

5 ACRE PARCELS
Within 5-mile Circle of Victoria
What an opportunity to obtain such property as this — right in the fastest growing, most delightful city in the banana belt of Canada.
All this at reasonable prices
$56,000 to $73,000
Ready to Build On
Phone or Write
Coastland Estates
479-2150 479-9486
350 Hector

GORDON HEAD
Large, Beautiful serviced lot on lovely quiet crescent. Cleared and ready to build on. Some sea views. Approx. 17,000 sq. ft. Asking $36,900 offers. ML.
MRS. WEBB 477-3095, 385-2481
Swinerton's Realty World

Rural Subdivision
Choice lots in a treed area in Sooke. Ranging from 10,000 to 15,000 sq. ft. Priced from $18,500, easy terms aavailable.
386-7771 PETER MASON 477-9318
MOODY AND MASON REALTY.

7 BRENTWOOD LOTS FOR SALE, treed cul-de-sac, 6924 Wallace Drive, display sign on sight, $23,500 and up. 652-2710, 652-2910.

SOOKE 1½-ACRE VIEW LOT with beach access across road. Sacrifice $24,900. (604) 926-4641, Vancouver.

GORDON HEAD, ATTRACTIVE treed lots on Brousson Drive. 477-5015, 477-4191.

ARDMORE AREA
Exclusive residential quiet ½-acre, $32,000. Phone 656-1859.

LARGE LOT FOR SALE, NEW subdivision, Landford area. 478-1141.

GLEN LAKE WATERFRONT, ¾ acre, by owner, principles only. 478-4489.

GORDON HEAD LOTS FOR sale, $27,500. Near all amenities. 652-3572.

SOOKE
Half Acre lot.
383-4504

SOOKE. PARTIALLY TREED spacious properties. 2 to 3 acres. 642-5508.

TRADE
Through
CLASSIFIED

273 PROPERTY FOR SALE

LOW PRICES— GOOD BUYS
12.7 Acres — Spec. Views — Trees. Salt Spring. Full Price $35,000, $1,000 Down. MLS 25328.
10.8 Acres Waterfront Saanich Peninsula. 1100 Ft. Waterfront. Full Price $89,900. $1,000 Down. MLS.
2 Acres Waterfront, Willis Point, $59,900. $1000 Down. Bal. 10%.
10 Acres Texada with House. Call for details. Allan Kleinman 592-9771. Town & Country Realty Ltd. 382-7276.

SHAWNIGAN LAKE
—.04 acre lot on the West Arm, $13,900.
—55'x100' lot with small summer cottage in the village, recreation use only. $9,900.
—2 acres near the beach, very very private. $25,900 includes domestic water supply.
—1 acre, level, treed. Village lot. $18,900.
SHAWNIGAN REALTY LTD.
743-5311 J. Ettema 743-2607
743-5311 M. Malbon 743-5145

ATHLETIC PARK AREA
Over 10,000 sq. ft. close to down town. Zoned S1 and C1. Income from rentals helps with costs while you decide on your project.
595-5171 JACK GRANT 477-8172
595-5171 TED BROWNE 658-8412
Canada Trust

10 ACRES
of beautiful view property in the Sooke area, very reasonably priced. Look no further. CALL: JAY HINTON 652-1364 or 592-2431. Lansdowne Properties Ltd.

NICE LARGE WELL-TREED LOT in peaceful subdivision, close to beach on Quadra Island, $8500. For further information phone, evenins, 477-5909 or write to R. W. Owen, 1727 Mortimer Street, Victoria, B.C., V8P3A9.

CANADIAN COUNTRY PROPERTies. Our 62nd year. Free catalogue. Tax Sale Service, Suite 404-VC, 85 Bloor Street East, Toronto, Ontario, M4W 1B5.

LIVE IN TRAILER, WHILE building house. 312 feet on Island Highway, Mill Bay. All services in, view of Straits. Reduced to $24,900. 477-4441.

ROYAL OAK, 1.27 ACRES, FIVE bedroom house completely renovated on water and sewer, can be subdivided. 384-4088.

2½ ACRES, MOUNT DOUGLAS area, 14-7200 sq. ft. lots possible. $210,000. 658-5133.

274 PROPERTY WANTED

COMMERCIAL LOT WANTED. Approximately 15,000 sq. ft. Zoned C2 or C3 in Victoria or south Saanich. Call Gordon Fawcett at Swinerton's Realty World. 385-2482 or 592-2562.

280 ACREAGE FOR SALE AND WANTED

P.R. B
P. R. BROWN AND SONS LTD.
"THE PEOPLE TO SEE"
Two view lots at Anglemont Estates. $27,000. Will trade your Victoria property.
Phone DAVID SCOTT 385-3435 anytime.
P. R. BROWN & SONS LTD.

1.6 ACRES
$49,500
Cleared, fenced, with excellent views. Ideal for horse lovers. With a well constructed barn bldg.
ALSO
9.22 ACRES
$99,500
Secluded with private road and trout-filled pond.
Gordon Stevenson 479-7692
British American Realty Ltd.
385-1431

9-MILE CIRCLE ACREAGE
How long will it be when there is no more acreage to buy? Don't wait — see this beautiful 10.74 acres with very lush growth of timber, natural productive spring and neighborurs far enough away to give seclusion and privacy, yet still within, 10-15 minutes drive to town. Can be possibly split into two parcels. Main country road. $117,000. CANADA TRUST, FRANCES BROWN 595-5131, 24 hrs. OAK BAY.

5 AND 11 ACRES— SAANICH
SPECTACULAR VIEWS OF BRENTWOOD WATER
Treed acreage, fully serviced, with hydro, telephone, cablevision, producing wells and paved road. Also perc tested. Three 5-acre lots at approx. $59,000. One 11¼ acre lot with house for $85,000. Fantastic value and excellent financing. For appointment or information, John Kennett, 384-0131, 385-1491.

EXCELLENT LAND
Level, arable, 2 acres, fenced, fruit trees. On the outskirts of Sidney. 1700 sq. ft. home way back from the road, so it's quiet. Has older barn and work shop. Try your hand at growing berries, market garden, chickens. Pottery, etc. LOUISE WILTERMUTH 477-6307, FLO PELLING 384-5024. CASTLE PROPERTIES 386-6164.

ROOM TO ROAM
5.9 acres bordering Beaver Lake Park with 2 BR house. Midway between Pat Bay Hwy. and W. Saanich Rd. Frontage on Beaver Lake and Beaverdale Roads near Riding Circle. 2 miles to school, shopping, etc. $109,000.
386-3231 DON MILLS 478-6139
BLOCK BROS. REALTY

COUNTRY STYLE
Near Beaver Lake—1.15 acres of flat land. Neat, clean bungalow is easy care allowing time to enjoy the outdoors — own a horse, mini farm, or just pick your own fruit, just 15 minutes from Victoria. $69,900.
386-3231 DON MILLS 478-6139
BLOCK BROS. REALTY

7.73 ACRES
Lovely seaview property just north of Chemainus on Old Victoria Road in Saltair. For Sale signs on road frontage. Full price $74,900. Please call TED GRAVES, CASTLE PROPERTIES LTD., for information at 386-6164 or 385-3028. MLS 26325.

10 ACRE VIEW LOTS CENTRAL SAANICH
$69,900
TERMS AVAILABLE
Please call RICK HAWKES, Douglas Hawkes Ltd., 384-7128, residence 477-9689.

Acreage for sale. Sooke area. You must investigate this tremendous opportunity.
Don MacGillivray
Seaboard Properties Ltd.
3947A Quadra St.
479-7138

SITUATED ON THE BEAUTIFUL Cowichan River, 4.69 acres of seclusion with 280 feet of river front. Second growth timber. Good choice of building sites. 748-1729.

ACRE
Shawnigan Lake area. City water, paved road, offers on $26,000. 477-0249.

40 ACRES. FANTASTIC SECLUsion! Victoria 45 minutes. Offers accepted. 479-5426.

285 UP-ISLAND PROPERTIES

VANCOUVER ISLAND BUY LAND NOW!!
$160 DOWN —
$160 MONTHLY
Treed, serviced land with paved road, water and sewer, about six miles from downtown Nanaimo and in fast growing area. For investment today and retirement later. For particulars phone Peter Kloosterboer collect at 758-7771 or write Box 518, Nanaimo Realty Co. Ltd., Nanaimo, B.C.

QUALICUM BEACH VILLAGE. 3 bedrooms, 1½ baths, w-w throughout, fireplace. One level. Asking $44,500. Will take lot as down payment. Phone (112) 723-8411.

NEED A HOME IN LADYSMITH? New three bedroom, close to school and shopping areas. Low down payments, low monthly payments. Phone owner at 386-8121.

285 UP-ISLAND PROPERTIES

Century 21
MILLER-WARDER LTD.
52 Cavan St., Nanaimo
112-753-1157

QUALICUM AREA HALF-ACRE LOTS
$6,800 - $9,900
Here is your chance to invest in some real nice property. Use in summer to park your trailer and use for retirement after. For map and info., call HANK VAN ROSSUM Collect, at 753-1157 or eves., weekends, 754-5473.

OWN FIVE ACRES
BEAT THE ENERGY CRISIS
PRICED FROM
$29,500 to $35,000
Be independent. For only $3,500 down and balance on generous terms, you can purchase five acres of beautifully treed, seaview property, located only 10 minutes north of Nanaimo, overlooking Nanoose Bay. For the best investmet you could ever make, call salesman, collect at 753-1157 or eves. 753-7978.

MILL BAY
2 Acre Lots
$17,900 full price
To view these fine lots please dial Cliff Stretch 479-1667 or 477-0983.

GABRIOLA ISLAND
Large Lot
only $12,900
Beautiful trees less than a city blk. from the sea. Developed area. Dial Cliff Stretch 479-1667 or 477-0983.
J. H. Whittome & Co. Ltd.
Royal Oak Branch

BUCANEER BEACH THREE CHOICES
1—$22,900!
Thats all — for one-half acre and a cute cabin to really get away from it all.
2—$57,500
Rustic home ideal for the artist or musician or retired, ocean frontage.
3—$59,500
Save thousand of dolars as compared to a city home. Lovely landscaping and extremely well built! Please call for these new listings:
477-0191 KNUD SCHWER 478-8203
Royal Trust Corporation

ARTIST, WRITER, MUSICIAN, OR ?
Unique 2 bedroom cedar chalet nestled among Arbutus, Oak, and Fir, on a rocky slope overlooking Cowichan Bay. Designed with decks and large window areas to take advantage of the sunny southern exposure. 2.03 acres, mostly in natural state with beautiful rock gardens and a greenhouse close to the house. $59,500.
To view please phone Paul Osborne, J. H. WHITTOME and CO., LIMITED, 746-6161 eves. 746-5329 Duncan.

ON 2 ACRES WITH TROUT pond, spring fed, Mill Bay area, ivy covered California rancher with sweeping view. Plenty of trees, unlimited water supply. Home is spacious two bedrooms with front to back living room, featuring massive floor to ceiling used brick fireplace, beamed ceilings, glass slider to sunny patio. Tastefully landscaped and double garage plus double carport. All complete with shake roof. A real value at only $65,000. For quick sale. Call 743-9711 to view.

EXCELLENT HOBBY FARM
8 acres of land located on quiet area. Part Treed, excellent for trail riding. 5 bedroom home with full basement, built in vacuum system, 3 bathrooms, large living room with heatalator fireplace in brick. Large family room, combination kitchen. Decor in post and beam. Square footage over 2000 sq. ft. Phone on this exceptional home. Mary Kilbey, Block Bros. Realty, Nanaimo 754-4401 or 758-5962.

COWICHAN BAY VIEW
One-bedroom strata title apartment. Ideal vacation or retirment home. Offers. Ron Matthews 748-2360.
NANAIMO REALTY (Duncan) LTD.
435 TRUNK ROAD, DUNCAN, B.C.
PHONE 746-6177

1.2 ACRES
Light industrial property, 140 ft. of highway, living accommodation and shop on property. Located in centre of Parksville, B.C. Excellent opportunity to develop a good revenue property. Further details contact Don Fraser 758-9975.
Dolphin Agencies 1976 Ltd.
Parksville, B.C.
Ph. 248-6156

COWICHAN RIVER
Only 5 miles southwest of Duncan. A beautifully treed half acre with 150 ft. of riverfront located on Bill's Road off Vaux Road.
Offered at $19,900.
GILES PERODEAU — 656-4525
PEMBERTON HOLMES LTD.
384-8124
1000 Government St.

WATER VIEW LOT COWICHAN BAY
Feel the balmy breeze that keeps you cool during a hot summer day. This ½ acre lot has a very commanding view overlooking the harbour. Just up the hill from the docks. Fully serviced. Only $27,000. Call Roger Lucas 592-2159
SEASPRAY PROPERTIES LTD.
386-3124

MODERN LOG HOME
$59,900
Over 1,900 sq. ft. of usable floor area. 1 acre. 3 sets of plumbing. "Real" arbutus panel foyer. Hand carved door. 2 wrought fireplaces. Oak counter tops and many others extras.
Contact builder at 748-0289, Evenings 743-5267.

QUALICUM LOTS
Corner lot close to village centre $9,700. 2 commercial lots corner Second and Beach, $22,500 for the two.
50'x125' lot above Crecent, $13,500.
70'x125' lot above Crescent, $17,500.
Nanoose-Dolphin Beach area, $14,500. Northwest Bay — ½ acre lot across from waterfront, $19,900. D Hawkes Ltd. 384-7128. H. Hodgson 382-3835.

HOLIDAY ALL YEAR
Fully insulated, furnished, 2-bedroom cottage in Buchaneer Beach. Great fishing, oysters. Offers to $29,000.
OPEN THIS WEEKEND
For directions call, 656-3426

QUALICUM BY THE SEA
This two bedroom home has been extensively renovated featuring new roof, plumbing, kitchen, completely insulated and rewired which includes range, hot water and heat. This 50x120 ft. lot has a fine garden, fruit trees and outbuilding with guest room possibility. Asking $33,500 by owner. 752-9525.

2 MILES NORTH OF MILL BAY, just over ½ acre, all fenced with 24x48 double wide, 3 bedrooms, 14x21 living room with fireplace, w-w carpet throughout, washer, dryer, fridge and stove. Good water supply, 24x24 garage-workshop, chicken house, carport. Offers on $42,500. 743-5347.

LOVELY LOT — TREES AND garden — like country — only 1½ miles from Duncan city centre with deluxe safeway manor 68x12 and small work shop. Good residential district. $28,500. Phone 746-4078 Duncan. Afternoons and late evenings.

PARKSVILLE
for rent with option to buy. Two-bedroom bungalow newly decorated with wall to wall carpet, ¾ of acre on Island Highway in Parksville. Large office and workshop. Phone Victoria, 652-1562 or 479-2209, anytime.

Desperate $25,900
Impending bankruptcy builder must sell new two bedroom townhouses $5000 below cost. Adult oriented. Open Saturday, Sunday 12-5. 309 Moilliet Street, Parksville. 534-4551.

47.7 ACRES COURTENAY AREA. View property runs to within 150 yards of beach. Close to Coleman Provincial Park. Not in A.L.R. Nicely treed. Piped water available. Reasonable offers accepted. 479-2994.

PEARSON-JOHNSTONE AND ASSOC. LTD.
Parksville 248-3216 Qualicum 752-6964

3 BEDROOM BUNGALOW IN Duncan, only $34,500. Phone 748-3071.

285 UP-ISLAND PROPERTIES

PARKSVILLE RECREATIONAL OR RETIREMENT
Approximately ½ acre lot in a treed setting north of Bowser and close to the ocean — just ideal for your summer vacation or permanent home. Price $11,500. Contact Al Simons Eves. 757-8760. L-336.

IF YOU NEED A SMALL HOME
You must see this one. Fireplace — one bedroom cottage on ½ acre in Parksville. Extra storage space, 16'x28' garage, trees, beautiful garden, corner lot. To view call Pat Jensen Eves. 248-9248.

TODAY'S BEST BUY
1134 sq. ft. 2 bedroom full basement home wih Northern Heatilator fireplace, 2 bathrooms, thermopane windows, large private sundeck, carport, landscaped and fenced at back. Price reduced from $48,900. to $46,900. To view call Fred Johnson Eves. 248-3862.

R. THWAITES AGENCIES (1972) LTD.
ESTABLISHED 1912
Box 1029, Parksville, B.C.
Phone 248-3229.

PARKSVILLE
2-year-old waterfront motel on the sandy crescent of Qualicum Beach. 6 units of 500 sq. ft., each on 200' of superb ocean frontage, $185,000.
Very busy grocery store and gas pumps near Parksville with good 3-bedroom residence. Volume in excess of $500,000 with excellent return. A gold mine for the right party. $189,000.
One of the busiest service stations in Parksville. One acre of land with approximately 200' frontage of Island Highway. 2 Residences, 3 bedrooms and 2 bedrooms. Rented body shop. Could be subdivided. Excellent value at $195,000.
Lovely view lot at Fanny Bay serviced with water, power and on paved road starting at the unbelievable price of $8,900.
For further information on the above call Albert Mazzarotto 248-6167 or eves 468-7478, Nanaimo Realty Co. Ltd., Parksville Branch.

PARKSVILLE
for rent or rent with option to buy. Large 3-bedroom, 2-bathroom modular type home on French Creek at Parksville ½-acre. Near Marina. For more information call anytime, 652-1562 leave message.

BY OWNER
4-bedroom seaview home in Crofton. Phone 246-3742.

290 FARMS FOR SALE AND WANTED

PICTURE BOOK FARM
One of the most attractive larger farms on the Saanich Peninsula. Gently sloping, two ponds providing abundant water for irrigation, fully fenced. Large barn and farm machinery in top condition including irrigation piping and pump. Very good soil.
The well built and attractive single level 3-bedroom house has attached 4th bedroom suite.
GILES PERODEAU — 656-4525
PEMBERTON HOLMES LTD.
384-8124
1000 Government St.

PRIVATE BY OWNER. 12-ACRE farm, Oldfield Road. 1300 square feet ranch-style home with walk in hydrotherapy pool and 16'x32' indoor pool. One large heated workshop, 3 barns, 1 with drive-in hay loft and stalls or loafing underneath. Property is completely fenced and cross fenced with year-round creeks. Fields are under irrigation from a spring-fed lake which is stocked with rainbow trout. Riding trails through park-like timber area. Full price, $210,000. Phone days at 652-3957 or evenings, 652-2291.

293 GULF ISLAND PROPERTIES

SALT SPRING LANDS LTD.,
$5000 REDUCTION
Superior quality 2-BR home on 1 acre overlooking large expanse of St. Mary Lake. Large natural rock fireplace in post and beam living rm. Excellent private sundeck with built-in brick barbeque. Full basement, Arbutus trees, 2 bathrooms. Now $72,900. Don't miss it!
LAKEVIEW 10 ACRES
Private driveway started — will be finished to suit buyers — Pond beside view building site. Absolutely private. Garden soil. Excellent terms on $37,500. Offers.
VESUVIUS EXECUTIVE RETIREMENT HOME
Architect designed. Excellent quality throughout. Charming, easy maintenance, landscaped. Large 2-Br plus study, family room and lge. stg. Double attached garage. 2 fireplaces and Franklin in den. Coverred "outdoor summer living room" with pastoral and sea views. One of our finest homes on 1.5 acres $125,000. Excellent terms available. For appointment please call Dick Trory Eves. 537-2236.
Box 69, GANGES, B.C. 537-5515

Island Waterfront
$79,000 Asking
APPROXIMATELY 3 ACRES OF TREED PROPERTY WITH BEAUTIFUL SUMMER OR YEAR ROUND RESIDENCE. 160 FEET OF WATERFRONT. GUEST COTTAGE AND WORKSHOP INCLUDED. THIS CLEAR TITLE PROPERTY LOCATED ON BEAUTIFUL THETIS ISLAND IS AVAILABLE WITH TERMS TO APPROVED PURCHASER. EXCELLENT FERRY SERVICE WITH VERY LOW RATES. TO VIEW CALL JIM WEBBER AT 658-5977 OR B. LAWLESS AT 598-8323 OR OFFICE 382-7276. TOWN & COUNTRY REALTY

GANGES
3-bedroom modern older home on 2 acres, with cabin, barn and several out buildings. Present owner operating Pop Shopp and bottle exchange from premises. 1967 AMC 950 truck with van included in asking price of $62,500. ML No. 25346. For more information please call:
E. WILKINSON E. DOUGLAS
388-4271 (anytime)

5 BUILDING LOTS
1.94 to 12.70 Acres
Beautifully treed Saltspring Island lots. Power and water in to 4 of them. Free clearing and selective logging. As low as $500 down. $22,000 to $35,000.
385-7721 KENT MACLEOD 595-4273
GARDNER REALTY LTD.

BEDWELL HARBOUR
Sea level acreage, approximately 1500 ft. of waterfront. Secluded, water access, treed and some cleared acreage. MLS 26200. More than you expect at $110,000. Call:
595-5171 SIMON FLETT 592-7451
Canada Trust

MAYNE ISLAND $10,000
Approx. one-third acre lot, underground services. Requires septic. Close to ferry.
386-3231 JOHN A. JOHN 477-8096
BLOCK BROS. REALTY

MUST SELL, SUPER WAterfront lot, sunshine, swimming, fishing excellent, building site, near Nanaimo, $21,000, 245-3590, or 112-929-1096.

DENMAN ISLAND OCEAN frontage with 2-bedroom cottage, $48,000. 112-335-2262.

NEAR-NEW PANABODE ON Pender Island, half-acre, electric heat, $25,500. 629-6184.

294 MAINLAND AND OUT OF PROVINCE PROPERTIES

PRINCE GEORGE
160 acres near Hansard Lake, $14,900. For more information please call Colin Munro, 386-3585, Victoria Realty Ltd.

PRICE REDUCED $5000
Beautiful log home, on 160 acres near Prince George, guest house, barns, drilled well. Owner moving Aug. 15, will sacrifice for $61,000, till then, phone 478-9487 after 4.

160 ACRE FARM FOR SALE. 24-30 acres in crop. Log house with abrn, shop, etc. Good water, $45,000. M. King, RR 3, Prince George, B.C.

Deaths and funerals

305 DEATHS and FUNERALS

ALDER — In Victoria at Victoria General Hospital on July 29, 1977, Mr. Ellis David Alder, late of 350 Douglas Street. Mr. Alder was born in Winnipeg, Manitoba and resided in Brandon, Manitoba, for over fifty years. He was a member of the Manitoba Law Society for over fifty years, a member of the Masonic Lodge A.F.&A.M. of Brandon, and a member of the R.C.L., Pro Patria Branch of Victoria. Survived by his loving wife, Jean, at home; a daughter, Mrs. A. (Barbara) Naimark of Winnipeg, Manitoba; two grandchildren, David and Mila; a sister, Mrs. W. (Marjorie) Morgenstienre, Washington, D.C.
Funeral service will be held Wednesday, August 3 at 2 p.m. in CUNNINGHAM FUNERAL CHAPEL with Bishop W. Wilkinson officiating, followed by interment in R.O.B.P.

BOURNE — Herbert Frederick, in Victoria, B.C., on July 29th, 1977, born in England, aged 87 years. He retired from the B.C. Government after 20 years service. Mr. Bourne was a life member of the Engineering Institute of Canada and a member of the B.C. Professional Engineers. He is survived by his loving wife, Mabel and daughter, and son-inlaw, Muriel and Gordon Harwood of Victoria. Also grandchildren and a brother, Harold G., of Sidney.
Private family service (Cremation). Flowers are declined with thanks. Donations may be made to the B.C. Heart Fund. Arrangements by the Memorial Society of B.C. and First Memorial Services Ltd.

CAMPBELL — On July 29, 1977, at the Royal Jubilee Hospital, Dorothy Campbell, aged 61 years, of 4093 Glanford Avenue, a pioneer resident of Victoria. She is survived by her loving husband William (Bill), and one son and daughter-in-law Archie and Stuart of Victoria, also many cousins, nieces and nephews.
Funeral services will be held on Wednesday, August 3, 1977, at 3:00 p.m. in McCall Bros. FLORAL CHAPEL with Mr. Ron McMillan officiating followed by burial at Royal Oak.

HILL — Suddenly at Cowichan Lake on July 28th, 1977, Stanley Blake Hill, aged 55 years, late residence, Springwood Home, Mt. Newton Cross Rd. He leaves his father, Mr. Albert Hill; sisters, Bertha Markert, Winnifred Frolick and Patricia Nutting; brothers, Jim and Arthur Hill and numerous other relatives on Vancouver Island and the lower mainland.
A memorial service conducted by Rev. Ivan Futter will be held at St. Stephen's Anglican Church, Mt. Newton Cross Rd. on Wednesday, August 3rd, 1977 at 2:30 p.m. Committal service will be held at 4:00 p.m. at the Royal Oak Burial Park. Flowers gratefully declined. Memorials, if desired may be made to Residential Program Director, Capital Region Association for the Mentally Handicapped to benefit directly the residents of Springwood Home, 936 Mt. Newton Cross Rd., Saanichton, B.C. Arrangements by the Sands Mortuary Limited.
SANDS—VICTORIA

HUNDLEBY — Suddenly at Cowichan Lake on July 28th, 1977, Samuel Aubrey Hundleby, aged 48 years, of Springwood Home, Mt. Newton Cross Rd. and previously of Glendale Lodge. He is survived by one sister, Mrs. G. Storrie (Dora) of Pender Island; three brothers, Roy and Maurice of Victoria and Rex of Kabul, Afganastan, presently in Victoria and numerous nieces and nephews in Victoria, Vancouver and Edmonton.
A memorial service conducted by Rev. Ivan Futter will be held at St. Stephen's Anglican Church, Mt. Newton Cross Rd. on Wednesday, August 3rd., 1977 at 2:30 p.m. Committal service will be held at 3:45 p.m. at the Royal Oak Burial Park, alongside his mother and father. Flowers gratefully declined. Memorials, if desired may be made to Residential Program Director, Capital Region Association for the Mentally Handicapped to benefit directly the residents of Springwood Home, 936 Mt. Newton Cross Rd., Saanichton, B.C. Arrangements by the Sands Mortuary Limited.
SANDS—VICTORIA

JONES — Accidently on July 28th, 1977, Mr. Peter Jones of 10425 West Saanich Road, North Saanich, B.C., aged 33 years, born on Mayne Island, B.C. He leaves his uncles, Sandy and Harry Jones, Sidney, B.C.; sister, Pauline Olund, Victoria, B.C.; aunt and uncle, Westholme, B.C.; one niece and one nephew and cousins.
Prayers will be offered in the Sands Funeral Chapel of Roses, Sidney, B.C. on Tuesday, August 2nd, 1977 at 8:00 p.m. Mass will be celebrated in Our Lady of the Assumption Church, West Saanich Road on August 3rd, 1977 at 10:00 a.m. Rev. Father William Mudge celebrant. Interment in the Saanich Peninsula Cemetery.
SANDS—SIDNEY

McPHEE — In Victoria on July 28, 1977, Commander Ian A. McPhee aged 58 years of 2025 Cadboro Bay Rd., born in Yorkton, Sask. and resident here since 1961. He is survived by his loving wife Lee; a son David G. and daughter, Nancy McPhee; daughter and son-in-law, Kelly and Anthony Francis of Ottawa; daughters, Paula and Melissa Shepard; one sister, Mary Konantz of Winnipeg and brother, Fraser McPhee of Sherman Oaks, California.
Funeral service in Christ Church Cathedral, Quadra at Courtney, on Tuesday, August 2 at 11:00 a.m. with the Very Rev. Brian Whitlow officiating. (No flowers by request. Memorials if desired, may be made to the Canadian Cancer Fund, 857 Caledonia Ave.) McCall Bros. Funeral Directors in charge of arrangements.

MacKINNON — Suddenly on July 29th., 1977, John Malcolm MacKinnon of 1620 Burton Ave., aged 71 years. Survived by his loving wife Olga; two sons: Kenneth and Raymond; two grandsons; Four brothers and five sisters in Prince Edward Island, and several nieces and nephews.
Funeral service Wed., August 3rd at 11 a.m. in the chapel of First Memorial Services, 4725 Falaise Dr. Rev. C. Barner officiating. Cremation. — Arrangements by FIRST MEMORIAL SERVICES LTD.

PAGE — Suddenly on July 27th, 1977, at Duncan, B.C., Mr. James Thomas Page, beloved husband of Mary C. Page of Hutchinson Road, Cobble Hill, aged 63 years. Mr. Page had been a long time resident of Cobble Hill, he was a member of the Royal Canadian Legion, Cowichan Branch 53 at Duncan. Besides his loving wife, Mr. Page is survived by a daughter and son-in-law, Mr. and Mrs. Pat Broughton, (Philemena) and a granddaughter, Barbara, all of Ganges.
Prayers will be offered at 7:30 p.m. Tuesday, August 2nd in Sands Funeral Chapel. Mass for the Christian burial of the dead will be celebrated at 10:00 a.m. Wednesday in St. Francis Xavier Church, Mill Bay with the Rev. Father Fitzgerald the celebrant. Interment in the churchyard cemetery. Flowers are gratefully declined. Sands Funeral Chapel are in care of arrangements.
SANDS — DUNCAN

POITRAS — Suddenly at Cowichan Lake on July 28th, 1977, Miss Linda Maria Poitras, aged 29 years, born in Penticton, B.C., late residence, Springwood Home, Mt. Newton Cross Rd. She leaves her mother, Mrs. Helen Margaret Poitras; sister, Louise Dalton; brother, John Poitras; half sisters, Darleen and Pat Perrin and her half brother, Darrell Perrin.
A memorial service conducted by Rev. Ivan Futter will be held at St. Stephen's Anglican Church, Mt. Newton Cross Rd. on Wednesday, August 3rd., 1977 at 2:30 p.m. Committal service will be held at 4:00 p.m. at the Royal Oak Burial Park. Flowers gratefully declined. Memorials, if desired, may be made to Residential Program Director, Capital Region Association for the Mentally Handicapped to benefit directly the residents of Springwood Home, 936 Mt. Newton Cross Rd., Saanichton, B.C. Arrangements by the Sands Mortuary Limited.
SANDS—VICTORIA

305 DEATHS and FUNERALS

PARSONS — There passed away at the Royal Jubilee Hospital on July 28, 1977, Kenneth Howard Parsons, a native son of Victoria, B.C. aged 65 years. He had lived for the last five years on North Pender Island. He is survived by his loving wife, Elsie, and sister-in-law, Miss Olive Thompson at the residence; his daughter, Linda and husband, Malcolm Clark, Victoria; his brother, Len R. Parsons and wife Marjorie of Cherry Point and his sister Ethel and husband Alf. Francis of Sidney. He also leaves three nephews, Roland Parsons, Nanaimo, B.C., Fred Howard, Victoria and Reg. Howard, North Bay, Ontario; also his cousins, Cyril Parsons and wife Amy of Victoria, Elsie Wheely and husband Fred of Victoria, Bernard Deaville and wife Ruth of North Pender Island and other cousins in Canada and Britain. He was for many years, connected with the automotive business in Victoria. He was a member of the North Pender Island Legion.
A Graveside service will be held at Hatley Memorial Gardens on Thursday, August 4 at 1:30 p.m. with the Rev. E. Laura Butler officiating (the family has requested no flowers. Memorials if desired, may be made to the Cancer Fund, 857 Caledonia Ave., and would be much appreciated). McCall Bros. Funeral Directors in charge of arrangements.

TOOBY — Sara Marie, born April 12, 1977, died July 29, 1977, survived by her loving parents, Victoria and Kirk Tooby of 3586 Calumet, Victoria, B.C.; grandparents, Mildred and Fred Tooby, Patricia and James White all of Victoria, B.C.
Funeral service in the FAMILY CHAPEL of McCall Bros. on Tuesday, August 2 at 1:00 p.m. with Padre H. A. White officiating. Interment at Royal Oak Burial Park.

WALKER — Robert (Bob G.). Suddenly on July 28, 1977. Survived by his loving parents Rafe and Lilian, 2 brothers Terrence of Dawson Creek, and Donovan of Edmonton.
Funeral service Sunday, July 31st, 1977, at 8 p.m. in the Chapel of 1st Memorial, 4725 Falaise Dr., Rev. F. Baldock officiating, arrangements by 1st Memorial Services Ltd.

308-A CARDS OF THANKS

FRAYNE — The family of the late Kathleen Frayne wish to express their sincere appreciation to their many friends who sent cards, visited and donated to the Cancer Society. Our thanks to the Rt. Rev. R. J. Pierce and the Rev. John Baker for the beautiful memorial service at St. Columbia Church, to the nurses and staff of Ward 3X, Victoria General Hospital, and to Dr. Gerhard Friesen and Dr. B. A. Fernando, our grateful thanks for the loving care given to Kathleen during her illness. — Elsie Frayne, George and Marie Frayne and family, Avice and Mac Anderson anf families, Arthur Day and families.

We wish to express our sincere appreciation to our many friends for their letters, cards and loving expressions of sympathy for the loss of Husband, Father and Grandfather, Ernest W. S. Gilbert. Special thanks to Rt. Rev. Bishop Roy Gartrell, Rev'd Canon W. E. Greenhalgh and Rev'd Dr. A. E. King who officiated at the service. Also sincere thanks to the nurses and staff of James Bay Lodge, the doctors and nursing staff of Royal Jubilee Hospital, the pall-bearers and McCall Brothers for their sympathetic understanding. — Weneen Gilbert and family.

Our heartfelt thanks for the many messages and gestures of love and comfort from our relatives, friends, neighbors and business associates. They have been inspiring consolation to u sand a inspiring consolation to us and a beautiful tribute to our devoted and courageous Husband, Father and Brother, Michael. Beloved, sadly missed but never lost. — Sylvia, Trisha and Peter Coleman, Coquitlam, B.C. Peter J. Coleman, Vancouver; Clare Songhurst, Dorothy Main, Norah Hardy and their families, Victoria.

309 IN MEMORIAM

BLANDFORD — Terry Wayne, born Aug. 4th, 1956, died Aug. 1st, 1974.
Seems like only yesterday, since you left this place.
Still time can't erase the Memory of your precious face.
Lovingly remembered,
Mother, Dad and Dale.

MASSIE — In loving memory of James Massie, who passed away August 2nd, 1970.
— Always remembered and sadly missed by his wife and family.

THEY SHALL GROW NOT OLD AS WE WHO ARE LEFT GROW OLD, AGE SHALL NOT WEARY THEM, NOR THE YEAR'S CONDEMN. AT THE GOING DOWN OF THE SUN, AND IN THE MORNING, WE WILL REMEMBER THEM.
WITH GRATITUDE, SANDS

310 FUNERAL DIRECTORS

McCall's

TUESDAY
McPHEE, Cmdr. Ian A.
11:00 a.m.—CHRIST CHURCH CATHEDRAL
TOOBY, Sara Marie
1:00 a.m.—FAMILY CHAPEL
WEDNESDAY
CAMPBELL, Mrs. Dorothy
3:00 p.m.—FLORAL CHAPEL
THURSDAY
PARSONS, Mr. Kenneth
GRAVESIDE SERVICE
1:30 p.m.—HATLEY MEMORIAL GARDENS

McCALL BROS.
Floral Funeral Chapels
385-4465

IFC INTERNATIONAL FLIGHT CARE
Specializing in forwarding to or from anywhere
WORLD WIDE FUNERAL INFORMATION SERVICE
call collect (604) 388-5155
or cable
"Mortuary Victoria"
A Division of Sands

Hayward's (B.C. Funeral Co.)
Thomson & Irving
Funeral Chapels
1625 Quadra St.
386-3505

Sands
SEVEN CHAPELS SERVING VANCOUVER ISLAND
Sensible Prices
Dedicated Service
For Information In Victoria Phone
388-5155

MEMBER BY INVITATION
NSM NATIONAL SELECTED MORTICIANS
WORLD WIDE
VICTORIA, 388-5155
SIDNEY, 656-2932
COLWOOD, 478-3821
NANAIMO, 753-2032
DUNCAN, 746-5212
LADYSMITH, 245-2331
Removal And Service Arrangement
Covering Vancouver Island
A Division of Sands

CUNNINGHAM FUNERAL CHAPEL
1155 FORT STREET
Phone 384-5512 or 384-8626
Offering dignified moderate service for all. Geo. S. Cunningham, owner, manager.

FIRST MEMORIAL SERVICES
Serving the Public and Exclusive Undertakers for the Memorial Society of B.C. 658-5244.

311 MONUMENTALS

MORTIMER'S MONUMENTAL WORKS
New MODERN Location
709 KINGS RD. at Douglas
100 years of service to Vancouver Island and the Islands
383-6421

STEWART MONUMENTAL Works Ltd.
ESTABLISHED 1896
Marble fireplace and tabletops
1403 May St. 384-3452
Memorial of Distinction

313 MISCELLANEOUS

IN MEMORIAM DONATIONS
to be used exclusively for
CANCER RESEARCH
should be directed to
CANADIAN CANCER SOCIETY
857 Caledonia Ave., Victoria

SPELL IT OUT

When you have something to sell, the easiest way to find a buyer is to spell it out in print! You do that by placing a low-cost Classified A in the newspaper, telling our readers what you have to sell. We'll help you today, today, Give us a call at 386-2121.

CITY OF NANAIMO SURPLUS EQUIPMENT FOR SALE

Offers are invited for one only used NCR Class 32 Accounting Machine located at the City Hall, 455 Wallace Street.
The equipment may be viewed by contacting Mr. Jerome Harrison at 754-4251.
Written offers must be returned to the City Purchasing Agent, City Hall, 455 Wallace Street, Nanaimo, B.C. V9R 5J6 by 4 p.m., Friday, August 26, 1977.
The lowest or any offer will not necessarily be accepted.
W. J. Hardy
Purchasing Agent

BAILIFFS SALE

VICTORIA BAILIFFS LTD. is offering FOR SALE on an "AS IS WHERE IS BASIS" the following:

1976 Corvette
Ser.: 1Z37L 6S 41 8284
1976 Chevrolet 1-ton truck w/tandem wheels
Ser.: CCL 346 B11 4855
Thermo Fiberglass 16-ft. boat and 60 HP Evinrude motor
Boat Reg. No. 14K 200 32, Motor Ser: C90 224
1974 Vanguard Cobra boat w/trailer and 90 HP Johnson motor
Ser.: 1172 07611

These units can be viewed at 1618 Store St., Victoria, B.C., between 9 a.m. and 6 p.m. Monday through Friday
Offers should be sent to Victoria Bailiffs Ltd., P.O. Box 5035, Postal Station B, Victoria, B.C.
Closing Date August 8, 1977

ALL OR ANY OFFERS NOT NECESSARILY ACCEPTED

BRITISH COLUMBIA HYDRO AND POWER AUTHORITY

Invites tenders for Construction of Maintenance Complex — Vancouver Island Division Administrative Centre — Victoria (Documents available from 2 August — upon prepayment of $20.00 plus $1.40 B.C.S.S. Tax for the first copy and $10.00 plus $0.70 B.C.S.S. Tas for each additional copy, NON-REFUNDABLE).
Reference No. Q7-3209
Closing Date: 31 August, 1977
Sealed tenders clearly marked as above-referenced will be received in Room 1026, B.C. Hydro and Power Authority Building, 970 Burrard Street, Vancouver, B.C. V6Z 1Y3, until 11:00 a.m. local time, 31 August, 1977.
Details may be obtained from the office of the Purchasing Agent, 10th Floor, 970 Burrard Street, Vancouver, B.C., V6Z 1Y3, telephone 663-2577 and 663-2560.

IN THE MATTER OF THE BANKRUPTCY OF DONALD STEPHEN HUTCHINGS

NOTICE is hereby given that Donald Stephen Hutchings, of Victoria, British Columbia, filed an assignment on the 26th day of July, 1977, and that the first meeting of creditors will be held on the 9th day of August, 1977 at the hour of 9:45 o'clock in the forenoon at Room 217 (Board Room), Customs Building, 816 Government Street, Victoria, in the Province of British Columbia.
DATED at Victoria, B.C. this 27th day of July, 1977.
H. E. Norgaard
Trustee
P.O. Box 962
Victoria, B.C.
V8W 2R9

THE CORPORATION OF THE DISTRICT OF CENTRAL SAANICH
NOTICE TO CONTRACTORS

Sealed Tenders will be received by the undersigned up to 11:00 a.m. D.S.T., on August 5, 1977 for the installation of 560 feet of 24-inch asbestos concrete pipe — drain pipe.
Plans and specifications are available to contractors at the office of the Public Services Department, Central Saanich Municipal Hall, 1903 Mt. Newton Cross Road, Saanichton, B.C. between the hours of 8:30 a.m.-12:00 p.m., and 1:00 p.m.-4:30 p.m.
No tender will be considered which stipulates any qualifying clauses, and the lowest or any tender will not necessarily be accepted.
D. W. ASHBY,
Engineering Assistant,
District of Central Saanich,
1903 Mt. Newton Cross Road,
SAANICHTON, B.C. V0S 1M0.

NOTICE OF APPLICATION FOR CHANGE OF NAME

NOTICE is hereby given than an application will be made to the Director of Vital Statistics for a change of name, pursuant to the provisions of the "Change of Name Act," by me:— Edna May Mullen of No. 2 2725 Wale Rd. in Victoria, in the Province of British Columbia, to change my name from Edna May Mullen to Edna May Thomas.
Dated this 29th day of July, A.D. 1977
Edna M. Mullen

KILSHAWS
1115 Fort St. 384-6441
AUCTION
FRIDAY 7 P.M.
featuring
VILAS
Table & Chairs
Occ. Tables
HESPLER
Breakfront Cabinet
Teak Boardroom Table
9 Boardroom Chairs
6 Persian Mats
HIDE-A-BEDS
Bedroom Stes.-Dinettes
Chesterfield Stes.
Fine China Dinnerset (12)
Deepfreeze
Washer-Dryer-Range
Over 300 lots for your inspection
KILSHAWS AUCTIONEERS LTD.
1115 FORT ST.
384-6441
For your sale or appraisal call
KILSHAWS

LUNDS
926 FORT ST.
ESTATE FURNISHINGS
and selling for the B.C. GOVERNMENT "FISH & WILDLIFE BR."
GUNS—FISHING EQUIPMENT
AUCTION
TUES. 7 P.M.
"MALCOLM" 11-PCE. CHIPPENDALE STYLE DINING ROOM STE.
CHESTERFIELD SUITES
CHAIRS—OCCAS. TABLES
CRYSTAL CHANDELIER
NEAR NEW
"KAWAII" ELECTRIC ORGAN (COST $1600)
SET OF EIGHT OAK SPINDLE BACK CHS.
BEAUTIFULLY BOUND 11TH. EDITION ENCYCLOPEDIA BRITANNICA & BOOKCASE
"KNECHTEL" DINETTE SUITE
BEDROOM SUITES
INLAID MAHOG. WARDROBES
DANISH COMMEMORATIVE PLATES
GOLF CLUBS
REFRIGERATOR—DRYER
APPROX. 40 RIFLES—SHOTGUNS
FISHING RODS—REELS
LUNDS AUCTIONEERS & APPRAISERS PHONE 386-3308

Special Offer

FOR PRIVATE PARTY CLASSIFIED ADVERTISERS

Use this handy coupon to place your Classified Advertisement and save money.

Name .....
Address .....
.....
Phone No. .....
Signature .....

FILL OUT AND MAIL TO
SPECIAL OFFER
Victoria Press Ltd.,
P.O. Box 300,
Victoria, B.C.
V8W 2N4.

OR,
DELIVER IN PERSON TO
2621 Douglas St.,
Victoria, B.C.

No. of Insertions ..... Amount Enclosed $.....

Your ad will run as soon as possible upon receipt of this coupon and payment, or please specify consecutive dates:
.....
.....

Classification Number ..... **10 WORDS MINIMUM**

10 Words for 1 insertion in The Daily Colonist and Victoria Times: **$1.00**
10¢ for each additional word.

10 Words for 3 insertions in The Daily Colonist and Victoria Times: **$2.50**
25¢ for each additional word.

10 Words for 6 insertions in The Daily Colonist and Victoria Times: **$4.00**
40¢ for each additional word.

Victoria Press Box Charge $3.00 per month.
☐ Replies to be mailed. ☐ Replies to be held for pickup.

All ads must be written in regular classified style, and run on consecutive days.

All real estate, mobile home, rental and business advertising is considered to be commercial advertising and will not qualify for this special offer.

SEND CHEQUE or MONEY ORDER
— NO REFUNDS —
This coupon valid until October 1st, 1977

THE DAILY COLONIST AND VICTORIA TIMES

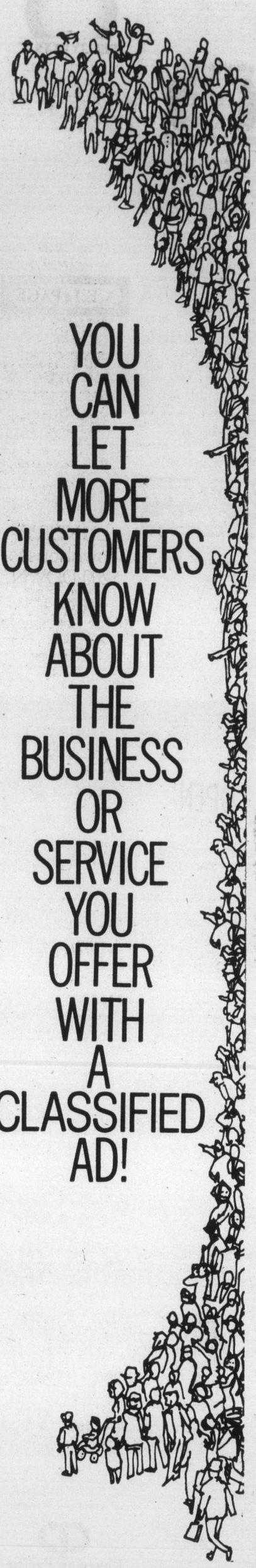

YOU CAN LET MORE CUSTOMERS KNOW ABOUT THE BUSINESS OR SERVICE YOU OFFER WITH A CLASSIFIED AD!

THE DAILY COLONIST
AND
VICTORIA TIMES
CLASSIFIED ADVERTISING DEPT.
386-2121
PHONE: MON.-FRI. 8 a.m.-6 p.m.
SAT. 8 a.m.-5:30 p.m.

'They'll have to bring in RCMP to move me out,' says determined Allan.

Manager battling for scenic inn

By DONNA REIMER
Colonist Correspondent

LONG BEACH — After years of talk about the closing of the Wickaninnish Inn, this year may really be the last for the inn that sits on the edge of the beach in Pacific Rim National Park.

But, not if inn manager John Allan has his way.

Frank Camp, superintendent of the park, has confirmed that the inn's lease runs out on December 31 ,and that the federal parks branch is anxious to get on with the work of turning the inn into a nature centre.

It would take a decision by Warren Allmand, minister of Indian affairs and northern development, to allow the inn to stay open.

Allan is hoping that a public letter writing campaign, or a change in cabinet posts, or his own resistance to moving out of the inn, might change the decision on the inn's lease.

—Donna Reimer photos

Wickaninnish Inn bathed by morning mist

Letters 'ignored'

"They'll have to bring in the RCMP to move me out," Allan says.

He feels he would get support from some of the thousands of people who have written letters pleading for the inn to stay open, and that the parks people would be reluctant to evict him and an inn full of guests.

But, he's hoping that it won't come to that, and that he can settle the question of renewing his lease in a more gentleman-like manner.

His repeated letters to the parks branch have gone unanswered, Allan said.

"The minister chooses to ignore my letters and the letters of the thousands who have written," Allan said.

Those who write receive only a form letter in reply, he said.

Those letters have come from staff and from guests at the Wickaninnish, who have a special affection for the inn, which was built in 1962, before the national park was established.

The inn sits on a rock outcropping at the south end of Long Beach. With its bleached cedar siding it looks as much a part of the beach as the driftwood which surrounds it.

A stay at the inn combines the special experiences of being surrounded by the ocean, beach and sky, with dining on local seafood.

No phones or TV

There are no telephones, radios or television to mar the peace of the location, and guests spend their days walking on the beach or on the trails south of the inn that connect to a series of quiet coves.

And, the Wickaninnish experience is one that is available to almost anyone, Allan said.

At one time, he said, the inn was very exclusive, posted with signs saying "residents only." Since he has been running the inn, he said, he has encouraged a more open atmosphere, with the dining room and lounge open to the general public.

He feels, too, that his rates are competitive with other resorts and that many people are able to afford to stay at the 20-room inn.

Reservations at the popular inn may be hard to come by, but planning ahead a few months usually insures the availability of reservations.

Makes four points

He is especially concerned that the closing of the inn would leave the park with no accommodation and no food and beverage services.

"Many park visitors are unable to camp or do not wish to camp." he says in a statement prepared to hand out to visitors who inquire about the inn's future.

He makes four points in his statement. There is a need for the inn's services in the national park, and the inn provides employment for 25 Canadians. Federal government rent revenue is a substantial amount of income for the federal government and the inn caters to many senior citizens, including many bus tour patrons.

It is the senior citizens, he is especially concerned about, Allan said.

He gets many tours, including many Victoria groups.

"The senior citizens' tax dollars helped buy this park, and now they are going to be denied the privilege of staying in it."

Allan said that the seniors love the place. "They're up here, out at 4 and 5 in the morning, searching for glass floats. No one else finds glass floats here in the summer, but they do."

Allan said that one of the parks people's objections to renewing his lease is that he may have health problems with his septic tank.

"But they promised me a new septic tank system five years ago."

He points out that any alterations required will be necessary anyway, if the parks branch goes ahead with its plan to use the building as a nature centre.

Frank Camp said that is exactly what the federal government plans to do — go ahead with the nature centre. A tea room is also a possibility but no definite decision has been made on that.

The portion of the inn that is now the lounge would be an informal viewing area, Camp said, with the more formal displays in the upper part of the inn, with audio-visual displays in the area now occupied by the guest rooms.

There would be no offices in the inn building, except for those needed by staff at the nature centre, Camp said.

He estimated that renovation of the building would take more than a year, with the nature centre opening in 1979 at the earliest.

Camp confirmed Allan's assessment that the decision on the Wickaninnish is now a political one.

The closing of the inn was so controversial, Camp said, that Allmand paid a personal visit and made the decision to stick with the closing.

But Allan says that Allmand came in by helicopter, and was at the inn only a few minutes.

Any change in the decision would have to come from Allmand. Allan is hopeful that a cabinet shuffle could see a change of ministers with a minister more sympathetic to the Wickaninnish in charge of the parks branch.

Meanwhile, Allan has urged those who support the inn to continue their campaign of letters to Allmand.

"The decision has been made," Allan said. "I can make this a political issue, but I'd rather do it in a gentleman's way. But, they're trying to run me out of time."

Cassidy school vote slated for Sept. 17

NANAIMO — Residents of the Cassidy area will go to the polls Sept. 17, to vote on a referendum to add community facilities to the Waterloo School activity room.

The work would be done under a regional district specified area, and is expected to cost no more than $25,000.

Alterations to be made to the new activity room would include raising the ceiling and adding washroom and kitchen facilities.

The room would then be available after school hours for community use.

Votes in the specified area will be asked to approve the maximum $25,000 expenditure.

The referendum was sought by the Cassidy ratepayers.

MINI
ALMOST RUNS ON LOVE
Only $3123.*

Performs on a pinch of gas... and still is Canada's lowest-priced new car!

PLIMLEY
ESTABLISHED 1893
1010 YATES 382-9121

*Manufacturer's suggested maximum list price. Dealer preparation, freight, license and taxes may be extra

7-29

There are a lot of
GOOD CARDS
In our Deck

Local news, national news, international news, background analysis, cartoons, recipes, comics, patterns, columnists, financial news, sports, health, music, gardening, entertainment, weather reports and, of course, advertising to mention just a few.

They are some of the many good reasons why over 81% of the households in the Metropolitan area pay to enjoy dependable home delivery of their Victoria Daily Newspaper. They are the same good reasons why your advertisements should be there. Inserted alongside the wealth of news stories and the advertisements of other merchants, large and small, they are welcomed into the house and read at leisure in the relaxed atmosphere of the subscriber's own home.

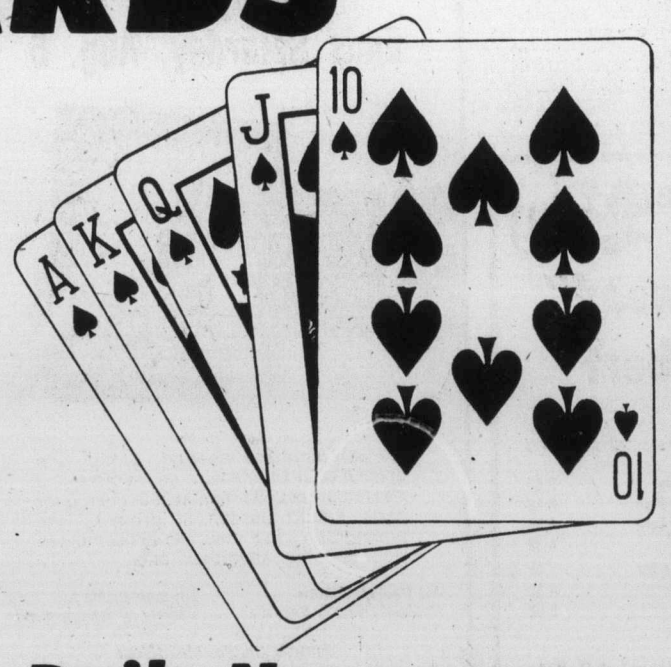

Advertise in Victoria's Daily Newspapers
The Daily Colonist — Victoria Times

WAREHOUSE
FOOD STORES
3475 QUADRA ST.
BURNSIDE PLAZA
47 SONGHEES RD.
877 GOLDSTREAM, LANGFORD
OPEN EVERY NIGHT 'TIL 9, SAT. 'TIL 6
OPEN SUN. 10 A.M. to 6 P.M.
Songhees Store Closed Sundays
PRICES EFFECTIVE SUN., MON., TUES.
We Reserve the Right to Limit Quantities.

WIDE OPEN MONDAY, AUG. 1ST, B.C. DAY — FROM 10 A.M. TO 6 P.M., FOR YOUR SHOPPING CONVENIENCE

FRESH GROUND BEEF REG. 100% BEEF lb. 49¢
WATERMELON Vine-ripened, juicy. Whole only LB. 9¢
Wilson's ICE CREAM 4-Litre pail 2.59
CHUCK STEAK BONELESS Lean, grain fed, grade A Beef. LB. 89¢
TURKEY UTILITY Oven ready, nice for barbecue or roasting LB. 69¢
WIENERS No. 1 Quality LB. 67¢
MAGIC INSTANT SKIM MILK POWDER With $5 Order or Over 5-Lb. bag 2.69 Limit 2 per customer
ARCTIC POWER Cold Water Detergent 5-LB. BOX With $5 Order or Over 1.99 Limit 2 per customer
Delsey Finest TOILET TISSUE Limit 8 rolls per customer 4 Rolls 79¢
TETLEY TEA BAGS 144s 1.99
OLD DUTCH POTATO CHIPS Large Box 57¢

—Colonist photo by Alex Barta

Partners in prevention

Two partners in prevention, Larry Bryant of the Victoria Kiwanis Club and Victoria Constable Victor Bell, kick off a city-wide crime-prevention project with a Kiwanis donation. The club has donated $600 to cover the cost of mailing 17,000 prevention pamphlets throughout the city. The pamphlets include information on the neighborhood watch program, the block parent program, auto theft prevention and the "lady beware" program.

4,000 apply for 200 jobs

Woodward's quiz defended

VANCOUVER (CP) — Job Application procedures questioned in the B.C. Legislature will become standard practice at all Woodward's stores, according to Bill Brown, the company's vice-president in charge of personnel.

Brown said the company was using intensive screening procedures to hire staff for its new store in Richmond because 4,000 people had applied for 200 positions.

But he added that Woodward's hoped to make the rigorous screening procedures standard.

"What we're trying to determine is whether the person has the mental and physical horsepower to do the kind of work we have," he said.

A company questionnaire was presented to the Legislature Thursday by MLA Rosemary Brown (NDP—Burrard).

She said it contained "61 of the most intimate questions it is possible to ask."

Examples included: "Do you have piles or hemmorrhoids?" "Have you ever been treated for genital problems?

Labor Minister Allan Williams said he would ask the director of the human rights branch to look into the questionnaire.

"It's impractical to give all these people medicals," company spokesman Brown said.

"What Rosemary Brown neglected to mention is that the form is marked confidential," he said. "It is analyzed by a Woodward's doctor or nurse only and isn't looked at by any lay person."

After completing the questionnaire as part of the preliminary screening process, the applicant is then given a lengthy interview to "explore the applicant's credentials and career aspirations."

Brown said about 600 of the 4,000 applicants made it past this interview. The interview is followed by a battery of aptitude tests and medical and dental exams and then by a second in-depth interview.

Other major department stores said their application procedures were simpler.

Janitorial franchises 'bilking immigrants'

Norman Levi (NDP—Vancouver-Burrard) told the Legislature Friday that janitorial subcontracting or franchise operations in Vancouver are bilking immigrants and other groups of thousands of dollars.

Levi said that the janitorial firms advertised that people could earn $1,000 a month for a "protected investment." They offered prospective clients a list of offices to be cleaned and ask for at least $2,000 for the right to clean the offices, and also could charge up to a 20-per-cent administration cost, he said.

He said that in other jurisdictions, such as Alberta and Ontario, the janitorial workers would be protected, but that in B.C. the workers were not able to get any government department to take a look at it.

Levi said that the Vancouver city police and the Vancouver crown prosecutor's office informed workers in the law school legal advice program that no criminal charges could be laid, although police had 65 complaints.

He asked Labor Minister Allan Williams to take action on the matter, and said that the Industrial Relations Board should declare the workers independent contractors, a decision which would follow a similar ruling in Ontario. The janitorial franchise arrangement also appeared to contravene the Employment Agencies Act, he said.

Williams replied that concerned persons should complain to the Industrial Relations Board.

Gap in service closing fast, says Premier

VANCOUVER (CP) — Premier Cablevision Ltd. disagrees with criticism from the Canadian Radio-Television and Telecommunications Commission that it has not paid enough attention to community programming, says company president Stuart Wallace.

The CRTC comment was contained in its decision against a proposed link between the controlling group of Premier, Canada's largest cablevision company, and Western Broadcasting Ltd.

Its basic objection was that neither company had proved the transaction would benefit the public.

The commission referred to a continuing gap between certain Permier licence holders and the various community groups they serve.

Wallace replied that although there was a gap one or two years ago "it has been closing quickly." He said Premier would complain to the CRTC, adding that the commission did not say what would be of sufficient public benefit.

The two companies had agreed that Western, western Canada's largest broadcasting company, would buy 52 per cent interest in Premier from its controlling group, headed by Sydney Welsh, for $19.4 million. The offer would be extended later to other shareholders.

The Welsh group would then have purchased a 16-per-cent interest in Western from Frank Griffiths, Western chairman.

At CRTC hearings last May into the proposed purchase, Western offered to spend $1 million during the next five years to support and improve the quality of pilot Canadian television shows.

The commission said Thursday it was not satisfied this benefit justified the large transaction.

"It makes one wonder if the transaction would have been acceptable if Western offered to put up more money," said Wallace, adding the best way to prove public benefit is to give money to Canadian productions.

Pulp contract talks resume Wednesday

VANCOUVER (CP) — Negotiations for a new master agreement in the B.C. pulp and paper industry recessed Friday until next Wednesday.

The Canadian Paperworkers Union and the Pulp, Paper and Woodworkers of Canada said they wanted information from the anti-inflation board on cost-of-living adjustments and hoped to resume discussions with the industry Wednesday.

The two unions, which are bargaining jointly, spent most of Friday in caucus.

'Put up or shut up'

Lake cancer claims rebuffed

PENTICTON (CP) — Penticton Mayor Al Kenyon has challenged Okanagan health officials and environmentalists to produce concrete evidence that the chemical 2,4-D used to combat milfoil weed in nearby Skaha Lake is dangerous to human health.

Mayor Kenyon was angry with statements by Jay Lewis, spokesman for the Okanagan Environemntal Coalition, and two health officers that several hundred people risked their health by ignoring warning signs and swimming in the lake immediately after application of the chemical.

"We don't question the fact that it takes large doses of the chemical to cause problems, but no one knows what the long term effects are," said Lewis. "It's well known that 2,4-D causes cancer and birth defects."

Kenyon called the statement that hundreds of people were exposed "just not true."

"I want to see them come up with some concrete evidence once and for all," he said. Let them put up or shut up."

Kenyon said the herbicide had been used in the Okanagan for between 20 and 30 years and there was no evidence relating it to birthdefects or other problems for valley residents.

He said all information on 2,4-D was reviewed before the project went ahead.

Karl Marsden, provincial water protection biologist and information officer for the combined mechanical and chemical weed-eradication scheme, said the fact that dead fish were found in the application are a following the treatment meant nothing "at this point."

"The fish are being tested and the results will be made public," he said.

Lost job due to leak, P.R.E.P. man back

VANCOUVER (CP) — A summer worker for the Provincial Rehabilitation and Employment Program who said he lost his job because a fellow staff member divulged confidential information about his past, has been reinstated.

The employee, whose name has not been released for publication, said he was notified Friday of the reinstatement which includes full wages for work lost since July 15.

The reinstatement follows a request last week by the B.C. Human Rights Commission for a ministerial inquiry into an alleged breach of confidentiality by at least one social worker at the human resources office in nearby Coquitlam.

Gene Errington, human rights commissioner, said the P.R.E.P. worker had attended Brannan Lake School for boys more than 20 years ago. Another P.R.E.P. social worker, who once worked at the reform school, allegedly informed an office supervisor of the employee's past.

The worker lost his job after the incident and registered a complaint under the provincial human rights code, claiming discrimination.

The man said he would drop the human rights complaint but his request for a ministrial inquiry on the alleged breach of confidence still stood and P.R.E.P. co-ordinator Ron Stew had encouraged him to pursue the matter.

He said the disclosure by the social worker is a violation of the oath of office under the Public Service Act which falls within the jurisdiction of Provincial Secretary Grace McCarthy.

"I'M NOT DEAF"
"I just don't understand some words or what some people say."

Shown twice actual size

If you have said this . . . Premium Miracle Ear may be your answer.

Clinical tests of this aid show better word understanding at less volume. Comfortable, convenient, small in size. This little in the ear hearing aid delivers. 30-day trial, 100% money back guarantee.

DAHLBERG HEARING AID SERVICE
The Bay, Third Floor
1701 Douglas St., Victoria
385-5414 or 385-1311
Hudson's Bay Company

the Bay

Sale! "Dogwood" by Royal Albert

Tuesday, save on open stock pieces in this popular pattern English fine bone china. On sale to Aug. 6 while quantities last. Personal shopping only.

Teacup and Saucer	3.99	7" Plate	3.66
6¼" Plate	3.33	10¼" Plate	8.12
8¼" Plate	4.32	Cereal Bowl	4.32
Fruit Nappie	3.33	Mug	4.32
Assorted Sweets	3.29	Hostess Set	7.29
Demitasse Cup and Saucer			4.32
Cream and Sugar (small size)			6.62

Also, Home Fashions Show and Sale of Royal Albert "Old Country Roses" on Sale now through August 13

China, Third Floor

Hudson's Bay Company

the Bay Portrait Studio
portraits/passports/frames

Build your home gallery with a 5x7 natural colour portrait

29¢

5 Day Offer
Ends Saturday, Aug. 6

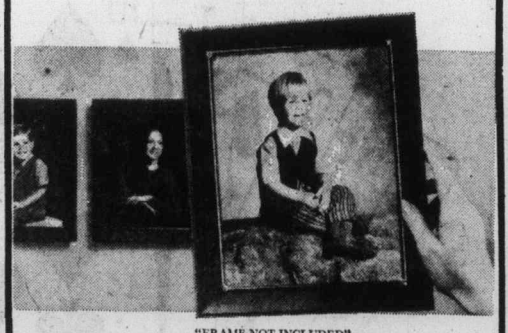

"FRAME NOT INCLUDED"

No appointment needed. Limit: One special offer of any kind per subject — 2 per family, every 3 months. 99¢ charge for each added person in groups. This photograph offer may not be combined with any other advertised offer.

Jet-Fast Half Hour Passport Photo Service

Choose From A Variety of Backgrounds

Portrait Studio, Main Floor

OPEN TUES., WED., SAT., 9:30 A.M. TO 5:30 P.M.
THURS. and FRI. TO 8 P.M. CLOSED MONDAYS

Hudson's Bay Company

CAPITAL

IN SIDNEY
9819 Fifth St.
Open Mon., Tues., Weds. and Sat. from 9 to 6
Thurs., Fri. 9-9
Sunday from 12 to 6

SUPER FOODS
NOW WE HAVE TWO STORES TO SERVE YOU BETTER

50 WEST BURNSIDE
OPEN DAILY 9-9

Prices Effective July 31, Aug. 1, 2, 3 | We Reserve the Right to Limit Quantities

OPEN AUG. 1st — B.C. DAY
BURNSIDE 9 to 9 SIDNEY 12 to 6

BURN'S PRIDE OF CAN. No. 1 COTTAGE ROLL lb. 1.59
PRIDE OF NIAGARA PEARS ....14 oz. 2/75¢
YORK, 12 oz. ASPARAGUS CUTS with TIPS 2/89¢
MINUTE RICE ..... 24 oz. 1.19
TANG, NEW SIZE, 23-oz. tin ORANGE FLAVOR CRYSTALS 1.29
SHANE Chocolate Chip, Oatmeal COOKIES 15 oz. 69¢
KRISPEE TRI PACK 7.9 oz. POTATO CHIPS 57¢
YORK, 14 oz. PEAS / CREAM STYLE CORN 3/89¢
CANADA No. 1 OKANAGAN APRICOTS ..... 4 lbs. 1.00
CAN. No. 1 CELERY ..... ea. 29¢
CAN. No. 1 CALIFORNIA SEEDLESS GRAPES ..... lb. 89¢
B.C. GROWN MUSHROOMS lb. 99¢

CAN. GR. A BEEF
PRIME RIB ROAST lb. 1.39
RIB STEAK lb. 1.49

YORK APPLE JUICE 48 oz. 65¢
YORK ORANGE JUICE Unsweetened, 48 oz. 59¢
YORK PINK GRAPEFRUIT JUICE Unsweetened, 48 oz. 59¢

Island
Financial Centre
435 Trunk Road
Duncan

The Daily Colonist.

Vancouver Island's leading newspaper since 1858

Sunny, high 22
Weather Details on Page 2

No. 192 — 119th Year | VICTORIA, BRITISH COLUMBIA, SUNDAY, JULY 31, 1977 | 15c Daily, 30c Sunday

'We're thwarting Soviet whalers'

NEW YORK (Reuter) — The Greenpeace anti-whaling expedition claimed Saturday that its efforts are preventing Soviet whale hunters from firing their harpoons at schools of whales in waters off the U.S. Pacific coast.

A spokesman for Greenpeace Foundation told an interviewer by telephone that two high-speed rubber dinghies, launched by the expedition's mother vessel, the James Bay, are harassing a Soviet whaling fleet about 700 miles southwest of Los Angeles.

"Even though there are a lot of whales in the area, the Soviet fleet has not fired a single harpoon," said Bob Hunter, communications director of the San Francisco-based conservation organization.

The Soviet whaling fleet consists of the factory ship Vladivostok and at least six smaller harpoon boats, Hunter said.

The Greenpeace expedition had been searching for the whalers for 13 days before sighting the Soviet vessels Friday. The James Bay is carrying a 23-member crew from Canada, the United States and Britain.

A second Greenpeace vessel with another 47 foundation members aboard is heading to the scene from Hawaii, the spokesman said.

The Greenpeace Foundation has made similar attempts to obstruct Soviet whaling efforts in waters outside U.S. jurisdiction, for the last two years.

Hail slams Okanagan peach crop

OLIVER, B.C. (CP) — The worst hailstorm here in more than 20 years caused millions of dollars damage to fruit and might mean a peach shortage this summer, a British Columbia crop insurance branch supervisor said Saturday.

Dick Forty said the five-minute storm Thursday dropped hailstones as big as an inch in diameter and damaged 7,000 acres of fruit crops near this Okanagan community, 30 miles south of Penticton.

Forty said investigators were making damage estimates but added that half of the Oliver area farmers were not insured against hailstorms and some might be forced out of business.

"I have been here 20 years and I can't remember a storm like this. Some of the farms are almost washed out."

Much of the B.C. peach crop is grown in the Oliver area and the heavy loss might result in a peach shortage and higher prices, he said. The cherry season was over but the hailstorm affected the pear, apricot, prune, plum, grape and apple crops.

AirWest flies but firing fight lingers

By DON COLLINS
Colonist Reporter

Grounded Friday, AirWest Airlines Ltd. was up and winging its way with difficulty through the second day of a labor dispute Saturday — but with the realization that the real storm clouds may lie ahead.

As management personnel climbed behind the controls of some of the inter-city seaplanes, a union spokesman confirmed that the "study session" called over the firing of a co-pilot could turn into a full-fledged contract strike this week.

"We will probably know by Tuesday or Wednesday what is going to happen," Teamsters Union business agent Wes Anderson said.

The answer may depend on federal Labor Minister John Munro.

Anderson said the union is waiting to see if Munro wants to appoint a conciliation commission in an effort to end the deadlock over a new collective agreement for some 95 AirWest employees.

Two conciliation officers concluded an unsuccessful bid to resolve the dispute nine days ago. Under federal labor law employees can legally strike seven days after the officers have made their report to the labor minister.

The study session called after the dismissal of co-pilot Bruce Hughes Friday continued in Vancouver Saturday, but the handful of employees in Victoria and Nanaimo went back to work on the advice of the union.

For the most part, they are customer service agents and supposedly too few in number to have much effect on the continued service of the airline.

A Victoria employee on duty Saturday said there are about 10 employees in Victoria and fewer in Nanaimo. The vast majority of the employees, including nearly all the pilots, are based in Vancouver.

The airline operates out of Victoria, Vancouver, Nanaimo, Duncan, Cassidy and Seattle. It also provides a charter service along the coast.

Those on duty Saturday said the company personnel were maintaining the regular number of Saturday flights between Victoria and Vancouver, and Victoria and Seattle.

"But it's a shuttle service," one Victoria employee said. "By that, I mean we aren't taking reservations and only flying when we have a load."

Even so, the first two of the three round trips between Victoria and Vancouver were reported holding to the regular schedule. The third was late.

The union was concerned over the manner in which the co-pilot was fired. It said he was dismissed for failing a route check after only two weeks of service and without any training for such a test.

It also said he was asked unfair questions.

Anderson and some of the employees said the company had demonstrated a habit of discriminating against those who have been active in the union.

The employees say they will return to the job if the chief pilot will appear before them and explain the firing. So far he has resisted the invitation.

Diefenbaker out today

OTTAWA (CP) — Former prime minister John Diefenbaker will be released from hospital this morninga and plans to be in Prince Albert, Sask., Monday, an aide said Saturday.

Diefenbaker, 81, went into hospital a week ago suffering from internal bleeding caused by complications from an injury he received in military training in 1916.

Buried boy mistakenly identified

HAMILTON (CP) — Police said Saturday the body of child found ner Barrie, Ont., was mistakenly identified as that of a murdered Hamilton boy.

Inspector Norman Thompson of the Hamilton-Wentworth regional police said he ordered an exhumation of the child's body after receiving information from the Ontario provincial police and the RCMP in Alberta.

He said police now believed the remains were of a missing Alberta boy, five-year-old Jaime Shearer, also believed to have been murdered.

The boy, found in Springwater Provincial Park on April 17, originally was identified as that of seven-year-old Jason Jon Rollo of Hamilton.

Police had been searching for Jason for eight months after his mother, Sharon Rallo, 28, and his sister, five-year-old Stephenie, were found dead last August.

Jon George Rallo, 32, of Hamilton has been committed for trial on three charges of murder.

Frost chops wine output

NYON, Switzerland (AP) — World production of wine will total an estimated 7.5 billion gallons this year, a 10- to 15-per-cent decline from 1976, the International Viniculture Assn. said Friday. The decline is chiefly due to spring frosts and bad weather in France, Spain and Italy.

Defence Minister Mulley dozes as Philip, queen crane necks to see jets

Forty-wink flypast for Fred

DONCASTER, England (AP) — The Royal Air Force put on such a loud tribute Friday to Queen Elizabeth's silver jubilee that the monarch put her white-gloved fingers in her ears. But the droning jets put the defence secretary to sleep.

The Queen and Prince Philip craned their heads skyward watching the show at the RAF's Finningley airbase marking the 25th year since the Queen's coronation.

But Defence Secretary Fred Mulley, seated between the royal couple on the VIP reviewing stand, barely paid heed to the roaring engines of the jet bombers and fighters flying overhead in precision formation.

Second World War-vintage Spitfires and Hurricanes whined across the sky and Mulley rubbed his eyes.

A Lancaster bomber from the same era lumbered past and Mulley yawned.

When the helicopters chattered along, Mulley's head slumped on his chest and he settled down in his chair for a nap.

Elizabeth and Philip appeared not to notice. But news photographers covering the RAF review caught the quick sleep and nearly every London newspaper carried pictures of the Mulley snooze in their editions Saturday.

An RAF spokesman, commenting on the minister's nap, said: "He had a hard day. He arrived at the station quite early. Then he had lunch in the officers' mess. It was a warm humid day. Perhaps that had something to do with it."

'That's enough,' say Soweto riot police

JOHANNESBURG (Reuter) — Police fired rubber bullets from shotguns and pistols Saturday to quell the third consecutive day of violence in the black township of Soweto.

Police said 52 persons were arrested and several injured in a day of distrubances during which German shepherd dogs were unleashed on stone-throwing blacks.

"We are not going to stand for this nonsense anymore," Gen David Kreil, head of riot control, told reporters. He said special riot police reinforcements have been sent from Groblersdal, 120 miles northeast of here.

Referring to the continued unrest in Soweto, heart of black militancy in South Africa, Kreil said: "We are determined to put a stop to this . . .

The township was tense Saturday after clashes Friday between police and militant black students, which left two persons dead, one of them a teenager.

Before the latest outbreak, a prominent Soweto black leader accused the police of provoking the incident in which the teenager was shot to death.

In an interview Saturday, Soweto leader Ntatho Motlana said: "According to my information, the police provoked the incident by raiding classrooms with dogs and beating the children out. The shooting happened after this."

A police spokesman disputed this version of events, saying police used dogs to disperse children who were already out of their classrooms and on the streets.

The spokesman said the police sergeant opened fire when teenagers began stoning him as he tried to dismantle placards protesting South Africa's segregated education system.

Formal ties with Cuba still remote — Carter

WASHINGTON (Reuter) — President Carter, in an interview published Saturday, said he does not see any possibility soon of resuming normal relations with Cuba.

The United States and Cuba have signed fisheries and maritime agreements, Carter noted, and the anti-hijacking agreement between the two countries is being continued in practical application, although it has not been renewed.

"We have also opened up the possibility, which will be realized very quickly, of diplomatic officials to be stationed in Washington and in Havana in the embassies of other nations," he told newspaper editors Friday.

The text of the interview was released by the White House on Saturday. In it, the president said: "I do not see any possibility soon of normalizing relationships with Cuba."

He noted that Cuban President Fidel Castro's position has been that a prerequisite to resume normal relations must be the removal of the 17-year U.S. trade embargo before negotiations can begin.

"As I have said on numerous occasions, my concerns about Cuba are that they still have large numbers of political prisoners incarcerated that ought to be released," Carter said.

"They have large numbers of troops in Angola and other places in Africa which ought to be returned and they still maintain an attitude of unwarranted intrusion into the internal affairs of some of the other nations or places in the Western Hemisphere."

Carter said he believes all those factors are linked.

A military overthrow of Castro's government "is not part of our national purpose."

U.S. to fix up Egypt MiGs

BOSTON (AP) — The Carter administration has given two U.S. defence contractors a secret go-ahead to help rebuild Egypt's fleet of Soviet-built MiG-21 jet aircraft, the Boston Globe reports.

India seeks booze ban by 1981

NEW DELHI (AP) — Prime Minister Morarji Desai Saturday called for a country-wide ban on alcoholic beverages within four years and for eradication of the caste system under which 90 million Indians are considered by their fellow countrymen as "untouchables."

"There is no halfway house in the matter of prohibition," Desai told the leaders of India's 22 states in a meeting.

The 81-year-old prime minister urged the states to enact legislation to bring India complete prohibition "within a maximum period of four years."

Desai has said privately that foreigners and tourists would be allowed to purchase alcohol if prohibition were imposed.

Next paper Wednesday

Owing to staff observance of the B.C. Day holiday on Monday, the Colonist will not publish Tuesday. Next regular editions will appear Wednesday.

Inside

Oil firms pressed for profit facts —Page 3

Harty leaving Camosun course —Page 7

Friends eulogize King of Hoboes —Page 12

Woodward's form 'new standard' —Page 48

The Arts	7
Background	5
Bridge	33
Checkmate	26
Classified	32-47
Comics	30
Crossword	35
Editorials	4
Entertainment	10, 11
Family	25-31
Finance	8, 9
Names in the News	12
Outdoors	28
Reporters Notebook	25
Sports	16-19, 21, 24
Travel	22, 23
Week in Records	27
Your Good Health	29

MI-5 bug him? Wilson asks probe

Reports described as 'incredible'

Colonist Wire Services

LONDON — Sir Harold Wilson said Saturday newspaper reports of electronic spying on him by a government agency while he was prime minister were "incredible." He said he would have known it if he was under surveillance.

But the former Labor party leader called for an inquiry. "Clearly, allegations such as these in Friday's and Saturday's papers must be investigated," he said.

The London newspaper Daily Express published stories saying that Britain's counter-intelligence bureau, MI-5, monitored conversations at Wilson's official residence and his office at the House of Commons. The paper said Wilson suspected electronic surveillance was also conducted at his private homes and at Chequers, a government retreat for prime ministers west of London.

The newspaper said in a front-page Saturday that "Sir Harold believes they (MI-5) agents wrongly suspected him of being involved in a Communist 'cell.' But it may have been officials, friends or even friends of friends who were the principal targets."

"Had this electronic surveillance been in force I should have know," Wilson told Britain's domestic news agency Saturday. "At no time were there any serious suggestions that this was happening."

Wilson's statement said The Express reporter who wrote the articles, Chapman Pincher, "has long been known to have had close contact with certain of the officers of the security system and I have known him long enough to be sure that whatever his sources — right or wrong — he would not print such a story if he did not believe it."

Wilson's former press secretary, Joe Haines, said Wilson had an inquiry carried out in 1975 after a strange device was found at the official residence of Britain's prime ministers.

Haines said the former prime minister found a hole in the wall behind an oil painting of 19th century prime minister William Gladstone.

The hole, in a study at 10 Downing Street, the official London residence of prime ministers, contained a flat metallic object, Haines told reporters.

He said it was "brass colored as I remember it, but unlike any listening device I had ever seen."

Haines said the device was found in 1975 and a civil servant was asked to investigate, but Wilson did not disclose the findings.

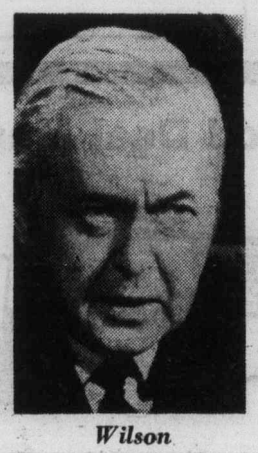

Wilson
. . . reports 'incredible'

RAGTIMER AT 94 STILL BIG

To notes of his own Memories of You, played by Magnolia Jazzband, 94-year-old ragtime specialist Eubie Blake, left, is welcomed to Fornebu Airport in Oslo, Norway. Blake was to play at concert in Oslo today.

Zeppelin plans still in doubt

LONDON (AP) — The rock-music group Led Zeppelin has changed its plans and has not yet decided whether to cancel all of its U.S. engagements, a band spokesman said Friday.

A concert scheduled Saturday in New Orleans was called off but the fate of seven other U.S. concerts had not yet been decided, the spokesman said.

A statement from the group Thursday night said all the U.S. concerts would be cancelled following the death of the five-year-old son of singer Robert Plant.

The band's next scheduled engagement is in Dayton, Ohio, Tuesday but the spokesman said it was not yet clear whether it would be kept. Another engagement would take the group to Buffalo, N.Y., on Saturday.

Good news for Bad News

NEW YORK (AP) — Hollywood's Bad News Bears had good news when they de-Broadway play Annie 6-2 in a softball game in Central Park. The Bears are playing in the new movie Bad News Bears in Breaking Training, and even the best efforts of Annie star Andrea McArdle and an appearance by Governor Hugh Carey weren't enough for the Broadway team to overcome the Bears' prowess.

Singer suing

NASHVILLE, Tenn. (AP) — Country music star Faron Young is suing Capitol Records, his former label, for more than $150,000 in back royalties.

In a suit filed in Chancery Court in Nashville, Young alleges that a private audit of his royalties showed Capitol shortchanged him. Young's lawyer, Grant Smith, said Young also wants to stop Capitol from re-releasing his recordings on "budget" labels.

DIMINISHING RETURN

It didn't pay to work

NEW BRIGHTON, Pa. (UPI) — **Sheila Carter**, former employee of a New Brighton discount house, has experienced the ultimate in diminishing returns.

While she was employed at Fisher's Big Wheel, a large discount store in this Beaver County community, she was asked to fill in for a man who worked for Baker Shoe Department which leased space in the same building.

She filled in for 4½ hours for the absent employee at $2.45 an hour.

When she received her paycheck, the net after taxes was five cents — one big nickle.

Checking back, she discovered $10 had been deducted for the local occupational privilege tax, 65 cents for Social security, 22 cents for state income tax and 11 cents for local wage tax.

That totaled $10.98. Her gross from her work at Baker Shoe Store was $11.03.

However, since Sheila had previously paid the occupational privilege tax, the payroll department has agreed to return the $10.

DINING WITH A DIFFERENCE
Gay Nineties Spare Rib House
KEN PEAKER and ROLLY McINTOSH
Play your SING-A-LONG MUSIC
A SPARKLING ATMOSPHERE for PERSONALIZED MUSICAL HAPPENINGS
World-famous SPARERIBS — Full dinner menu
825 BURDETT — CHERRY BANK HOTEL 385-5380
"They do their specialty, spareribs very well indeed. Informal sing-a-long type of atmosphere; service leisurely." Financial Post Magazine
7-15

WEEKEND CHEF'S DINNER
• Poached Filet of Sole
• Chef's Soup of the Day
• Waddling Dog Salad (choice of dressing)
• Roast Rack of Lamb
• Fresh Vegetables
• Roast Potato
• Pineapple Coupe
• Coffee
$10.95
The Waddling Dog Has Something For Everyone
Fine Food Dining Room
SERVING SUPERB BRITISH CUISINE
Open Seven Days A Week
RESERVATIONS RECOMMENDED
LICENSED ESTABLISHMENT
The English Atmosphere
Waddling Dog DINING LOUNGE
BRITISH PIANO & DANCING
EVERY FRIDAY & SATURDAY EVENING
FAMILY BUFFET LUNCH & DINNER
DAILY, SUNDAY FROM 5 P.M.
MASTERCHARGE • CHARGEX • AMERICAN EXPRESS
COFFEE SHOP
OPEN 9 TO 9 DAILY
PATRICIA BAY HIGHWAY AT MT. NEWTON CROSSROAD
SAANICHTON PHONE 652-1146
7-29

HARPO'S DISCO
ELMO WHIGGETT BAND
FREE COME EARLY
TUES.-THURS. 8-11 p.m.
DISCO TILL 2 AM
15 BASTION SQ.
7-30

Family Style DINING
"A New Look But The Same Fine Food at Reasonable Prices!"
SCOTT'S RESTAURANT
650 Yates at Douglas
OPEN 24 HRS. EVERY DAY

ANNOUNCING OUR EXPANSION! OUR STORE IS BIGGER TO SERVE YOU BETTER WITH MORE STOCK!
GROCERIES
OPEN 24 HOURS
AT QUONLEY'S
GOV'T. at FISGARD
7-9

BE WISE!!!
SUPERB CHAR-BROILED SIRLOIN STEAKS
starting at ONLY 2.85
"Fast friendly service"
HOTEL DOUGLAS
1450 DOUGLAS ST.
A Full Facility Hotel
free parking for customers, adjacent to Centennial Square
7-30

ENJOY VICTORIA'S MOST EXCITING NEW RESTAURANT OVERLOOKING THE INNER HARBOUR
shorts restaurant
OPEN 7 DAYS A WEEK
• BREAKFAST • LUNCH • DINNER
SUNDAY SPECIAL
PRIME RIB BEEF
Strawberry Shortcake and Coffee for $5.95
Harbour Square
910 Government 388-7333
OPEN 9 to 9
MALL ENTRANCES ON GOVERNMENT AND WHARF ST. ARE OPEN
7-30

Bartholomews GRILL
FAMILY SMORGASBORD
SUNDAY NIGHTS 5 P.M.-10 P.M.
$7.50 PER PERSON
½ PRICE CHILDREN UNDER 11
EXECUTIVE HOUSE
777 DOUGLAS — 386-6789
RESERVATIONS RECOMMENDED
5-14

THE WORLD'S GREATEST EQUINE EXTRAVAGANZA!
STARRING "THE WORLD FAMOUS" WHITE STALLIONS OF VIENNA
THE ROYAL LIPIZZAN STALLIONS
SEE . . . THE ORIGINAL DANCING WHITE STALLIONS MADE FAMOUS BY THE DISNEY MOVIE IN A MAGNIFICENT PRODUCTION FOR THE ENTIRE FAMILY!
SEE TRADITION AND BEAUTY PLUS BRILLIANT EQUINE PERFORMERS IN THIS GREAT NEW SHOW!
ALSO SEE . . . THE AIRS ABOVE THE GROUND!
SPECTACULAR VARIETY AND COMEDY!
GREATEST ARRAY OF HORSES AND BREEDS!
Presented by the City of Victoria
VICTORIA MEMORIAL ARENA
Monday, August 8 — 8:00 p.m.
ALL SEATS RESERVED 4:00-5:00-6:00. TICKETS NOW ON SALE AT ARENA BOX OFFICE AND HILLSIDE MALL 10:00 A.M.-5:00 P.M. DAILY EXCEPT SUNDAY.
7-30 ONE PERFORMANCE ONLY

STEAM!
A Fun-Filled Look at STEAM Power
Featuring the Versatile and Fabulous Performing Skills of
KALEIDOSCOPE THEATRE PRODUCTIONS
August 3rd to 30th
Daily except Monday
1:00 p.m. 3:00 p.m.
in the spacious confines of
NEWCOMBE AUDITORIUM
BRITISH COLUMBIA PROVINCIAL MUSEUM
An event for the Entire Family
Witness the re-enactment of events, rivalry, hilarious frustrations, politics, power and sounds from the Age of STEAM in Canada's Wild West
GENERAL ADMISSION $1.00 AT THE DOOR
The Unequalled Entertainment Bargain of the Decade
Sponsored by the British Columbia Provincial Museum
Ministry of the Provincial Secretary and Travel Industry

PNE STAR SPECTACULAR '77! (AUG. 20 SEPT. 5)

BURTON CUMMINGS WITH SPECIAL GUESTS THE HOMETOWN BAND AUG. 20
BURTON CUMMINGS & SPECIAL GUESTS THE HOMETOWN BAND 8:00 p.m. No. of tickets: ____ $6.00 (festival seating)

CHARLEY PRIDE AUG. 21
CHARLEY PRIDE 8:00 p.m. No. of tickets: ____ $7.00 ____ $6.00 ____ $5.00

MART KENNEY AUG. 24
MART KENNEY & THE HAPPY GANG TRIO 1:30 p.m. No. of tickets: ____ $1.00 (Golden Agers) ____ $3.00 (Others)
MART KENNEY WITH SPECIAL GUEST BLAKE EMMONS 8:00 p.m. No. of tickets: ____ $4.00 ____ $3.00

PAUL ANKA WITH ODIA COATES AUG. 25
PAUL ANKA WITH ODIA COATES 8:00 p.m. No. of tickets: ____ $8.00 ____ $7.00 ____ $6.00

ROY ORBISON AUG. 26
ROY ORBISON 8:00 p.m. No. of tickets: ____ $6.00 ____ $5.00 ____ $4.00

ROY CLARK AUG. 27
ROY CLARK 8:00 p.m. No. of tickets: ____ $7.00 ____ $6.00 ____ $5.00

DR. HOOK WITH SPECIAL GUESTS FOSTER CHILD AUG. 28
DR. HOOK & SPECIAL GUESTS FOSTER CHILD 8:00 p.m. No. of tickets: ____ $6.00 (festival seating)

NEIL SEDAKA AUG. 29
NEIL SEDAKA 8:00 p.m. No. of tickets: ____ $7.00 ____ $6.00 ____ $5.00

JUBILEE DAY
THE IRISH ROVERS AND THEIR VERY SPECIAL GUEST VERA LYNN AUG. 30
THE IRISH ROVERS & THEIR VERY SPECIAL GUEST VERA LYNN 8 p.m. No. of tickets: ____ $7.00 ____ $6.00 ____ $5.00

DISCO DANCE PARTY OVER $3000 IN PRIZE MONEY SEPT. 1
DISCO DANCE PARTY 8:00 p.m. No. of tickets: ____ $3.00

JIM NABORS AUG. 31
JIM NABORS 1:30 p.m. No. of tickets: ____ $1.50 (Golden Agers) ____ $4.00 (Others)
JIM NABORS WITH GUESTS GAYLORD & HOLIDAY 8:00 p.m. No. of tickets: ____ $6.00 ____ $5.00 ____ $4.00

RCMP MUSICAL RIDE & UP WITH PEOPLE SEPT. 2, SEPT. 3, SEPT. 4
RCMP MUSICAL RIDE & UP WITH PEOPLE
SEPT. 2–8 p.m. No. of tickets: ____ $5.00 ____ $4.00 ____ $3.00
SEPT. 3–2 p.m. ____ $5.00 ____ $4.00 ____ $3.00
SEPT. 3–8 p.m. ____ $5.00 ____ $4.00 ____ $3.00
SEPT. 4–2 p.m. No. of tickets: ____ $5.00 ____ $4.00 ____ $3.00
SEPT. 4–7 p.m. ____ $5.00 ____ $4.00 ____ $3.00
Note: For all performances–$1.00 off for Golden Agers and children 12 and under.

FLEETWOOD MAC SEPT. 5
FLEETWOOD MAC 7:00 p.m. No. of tickets: ____ $8.00 (festival seating)
SOLD OUT

Buy now and save! All advance ticket prices include PNE grounds entry. A saving of $2.00 on adult prices! For mail orders, just fill in the number of tickets you want, plus desired prices and showtimes. Mail with a certified cheque or money order made payable to VANCOUVER TICKET CENTRE, 630 Hamilton Street, Vancouver, B.C. V6B 2R3. Please enclose a stamped self-addressed envelope plus 25¢ per ticket mail order handling charge.

Tickets also available at these outlets: Williams & Williams, Varsity Recreation West 10th, all Harvey's Smoke Shops, Arbutus Village, Nickelodeon, Travelex, Denman Square, Richmond Square and Richmond Centre, and all Eaton's Stores. Buy Star Spectacular tickets by telephone or in person, using your Eaton's or Chargex cards! Simply phone the Ticket Centre, at 683-3255, between 9:30 a.m. and 9:00 p.m. Monday through Saturday. Quote your Eaton's or Chargex number. Note: 50¢ handling charge, per ticket for this phone service.

Enter the Dairyland/Pacific Milk/PNE "Parade of Prizes" Contest at the dairy case and Pacific display at your store!

All shows in Pacific Coliseum with Bobby Hales Orchestra. All seats reserved except where noted.
Name ____
Address ____
City ____ Postal Code ____
Phone (home) ____ (office) ____
VP

Pacific National Exhibition
1.3 million visitors last year

Good Evenings
Bob Glover • 6-25 till midnight
CFAX 1070

The Daily Colonist.
Section Two Sunday, July 31, 1977 Page 13

PETER POLLEN FORD

Manager battling for scenic inn

'They'll have to bring in RCMP to move me out,' says determined Allan.

By DONNA REIMER
Colonist Correspondent

LONG BEACH — After years of talk about the closing of the Wickaninnish Inn, this year may really be the last for the inn that sits on the edge of the beach in Pacific Rim National Park.

But, not if inn manager John Allan has his way.

Frank Camp, superintendent of the park, has confirmed that the inn's lease runs out on December 31 ,and that the federal parks branch is anxious to get on with the work of turning the inn into a nature centre.

It would take a decision by Warren Allmand, minister of Indian affairs and northern development, to allow the inn to stay open.

Allan is hoping that a public letter writing campaign, or a change in cabinet posts, or his own resistance to moving out of the inn, might change the decision on the inn's lease.

Letters 'ignored'

"They'll have to bring in the RCMP to move me out," Allan says.

He feels he would get support from some of the thousands of people who have written letters pleading for the inn to stay open, and that the parks people would be reluctant to evict him and an inn full of guests.

But, he's hoping that it won't come to that, and that he can settle the question of renewing his lease in a more gentleman-like manner.

His repeated letters to the parks branch have gone unanswered, Allan said.

"The minister chooses to ignore my letters and the letters of the thousands who have written," Allan said.

Those who write receive only a form letter in reply, he said.

Those letters have come from staff and from guests at the Wickaninnish, who have a special affection for the inn, which was built in 1962, before the national park was established.

The inn sits on a rock outcropping at the south end of Long Beach. With its bleached cedar siding it looks as much a part of the beach as the driftwood which surrounds it.

A stay at the inn combines the special experiences of being surrounded by the ocean, beach and sky, with dining on local seafood.

No phones or TV

There are no telephones, radios or television to mar the peace of the location, and guests spend their days walking on the beach or on the trails south of the inn that connect to a series of quiet coves.

And, the Wickaninnish experience is one that is available to almost anyone, Allan said.

At one time, he said, the inn was very exclusive, posted with signs saying "residents only." Since he has been running the inn, he said, he has encouraged a more open atmosphere, with the dining room and lounge open to the general public.

He feels, too, that his rates are competitive with other resorts and that many people are able to afford to stay at the 20-room inn.

Reservations at the popular inn may be hard to come by, but planning ahead a few months usually insures the availability of reservations.

Makes four points

He is especially concerned that the closing of the inn would leave the park with no accommodation and no food and beverage services.

"Many park visitors are unable to camp or do not wish to camp." he says in a statement prepared to hand out to visitors who inquire about the inn's future.

He makes four points in his statement. There is a need for the inn's services in the national park, and the inn provides employment for 25 Canadians. Federal government rent revenue is a substantial amount of income for the federal government and the inn caters to many senior citizens, including many bus tour patrons.

It is the senior citizens, he is especially concerned about, Allan said.

Rainer Schumacher, sous chef, and Roger Andrews prepare salmon

Wickaninnish Inn bathed by morning mist

—Donna Reimer photos

He gets many tours, including many Victoria groups.

"The senior citizens' tax dollars helped buy this park, and now they are going to be denied the privilege of staying in it."

Allan said that the seniors love the place. "They're up here, out at 4 and 5 in the morning, searching for glass floats. No one else finds glass floats here in the summer, but they do."

Allan said that one of the parks people's objections to renewing his lease is that he may have health problems with his septic tank.

"But they promised me a new septic tank system five years ago."

He points out that any alterations required will be necessary anyway, if the parks branch goes ahead with its plan to use the building as a nature centre.

Frank Camp said that is exactly what the federal government plans to do — go ahead with the nature centre. A tea room is also a possibility but no definite decision has been made on that.

The portion of the inn that is now the lounge would be an informal viewing area, Camp said, with the more formal displays in the upper part of the inn, with audio-visual displays in the area now occupied by the guest rooms.

There would be no offices in the inn building, except for those needed by staff at the nature centre, Camp said.

He estimated that renovation of the building would take more than a year, with the nature centre opening in 1979 at the earliest.

Camp confirmed Allan's assessment that the decision on the Wickaninnish is now a political one.

The closing of the inn was so controversial, Camp said, that Allmand paid a personal visit and made the decision to stick with the closing.

But Allan says that Allmand came in by helicopter, and was at the inn only a few minutes.

Any change in the decision would have to come from Allmand. Allan is hopeful that a cabinet shuffle could see a change of ministers with a minister more sympathetic to the Wickaninnish in charge of the parks branch.

Meanwhile, Allan has urged those who support the inn to continue their campaign of letters to Allmand.

"The decision has been made," Allan said. "I can make this a political issue, but I'd rather do it in a gentleman's way. But, they're trying to run me out of time."

B.C. professionals gunning for rights

By DON COLLINS
Colonist Reporter

'The public sector has been pictured as an ogre, but that is a myth'

It used to be the blue collar worker who sounded the warning.

But these days it's the professional employees of B.C. who are mounting the defences against what they fear to be a growing threat to their bargaining rights.

"What we're really concerned about," says Nancy Conrod, "is that eight of our nine groups are in the public sector, and in the last few months we've seen a kind of special restraint being put on those employed in the public sector."

She heads the organizational committee for the Professional and Managerial Employees Council of B.C., a body that is planning a special session to deal with the problem.

She said Friday the nine groups in PAMEC cover an estimated 12,000 to 13,000 professionals who have found themselves with a common concern since the govenrments proposed action to decertify the faculty association at Notre Dame University at Nelson.

Labor as a whole has talked of a general work stoppage over the issue, claiming it is a severe blow to a basic freedom.

PAMEC, which has remained at a distance from the general labor scene, is nevertheless preparing itself for what it fears may be bad times.

In a prepared news release, it says its special meeting will deal "exclusively with the inroads being made on professional and managerial bargaining rights and threats of unique restraints upon public sector employees."

The decision to hold such a meeting, PAMEC says, stems from member organization reports disclosing "a pattern of increasing pressure from government and employer groups on professional, managerial and public sector employees."

Nancy Conrod says there have been many ominous signs, including the formation of a public employers council.

She says the council was helped on its way by Finance Minister Evan Wolfe and that it isn't the innocent body it might appear to be, but will be out to strike a blow against the bargaining power of the professionals.

"There appears to be a move to put a restraint on the public sector, but not the private sector, when the anti-inflation controls come off," she says.

"The public sector has been pictured as an ogre, but that is just a myth. The people in this sector haven't been leading the way in wages, but have been caught in a catch-up process."

Bargaining rights came much later to those in the public sector and the attempt to catch up has given the wrong impression that this sector was actually leading the way, she says.

Geoff Holter of the B.C. Government Professional Employees Association was elected to a second one-year term as PAMEC president Thursday night.

Speaker clears minister

Speaker Ed Smith has cleared Finance Minister Evan Wolfe of breach of privilege charges raised earlier this week by Norman Levi (NDP—Vancouver-Burrard).

Smith told the Legislature Friday that privileges had not been beached as a result of Wolfe authorizing newspaper advertisements for four senior positions in the government's proposed B.C. Systems Corp.

Levi charged that Wolfe had acted improperly in authorizing the ads because the legislation setting up the corporation had yet to gain approval from the Legislature.

Smith, relying heavily on a ruling he made earlier this month in a similar situation raised by Liberal leader Gordon Gibson, said Wolfe had not committed any breach.

"I cannot agree that any member has been obstructed or impeded in the performance of his duties," Smith said, dismissing Levi's charge.

Wolfe had previously argued in his defence that the ads did not specifically refer to the Systems Corp., and that the four new positions would have to be filled regardless of whether the corporation received legislative approval.

Tote own garbage is rule on Tuesday

By DONNA REIMER
Colonist Correspondent

NANAIMO — Residents of Nanaimo will begin carrying out their own garbage on Tuesday, but at least one city alderman is afraid as many as 1,000 residents will request special carry-out service.

Thursday council approved a special application form for carry-out service for those who are unable to carry their own garbage.

Ald. Alex Virostko objected to the form, asking Ald. Alex Ferguson, chairman of the garbage committee, how many applications for the special service he expected.

Ferguson replied that he hoped not too many.

But Virostko predicted that within a year, some 1,000 people would be getting the special service, and the money saved by eliminating the pick-up service would be less.

The carry-out garbage service became such a controversial issue at council, that postcards were sent out to all residents in the city, asking whether they wanted to retain the carry-out service, or haul their own, at a lower cost.

The public voted overwhelmingly in favor of carrying their own for the privilege of paying lower user rates.

The application for carry-out service for those who are unable to carry their own must receive the approval of the chairman of the sidewalks and sanitation committee.

Adding to the confusion about the new carry-your-own service will be the fact that Monday is a holiday. Nanaimo operates under the add-a-day system on garbage collection, moving the collection day ahead one day each time there is a holiday. Those who had their garbage picked up on Wednesday, for example, will be moved to Thursday after this Monday's holiday.

The public works department of the city has sent a pamphlet to city residents, explaining the new service, and giving garbage collection rules and regulations. Garbage trucks sport large signs, reminding the public that Tuesday is carry-your-own day.

Garbage cans must be on the street or lane where collection is made by 8 a.m. the day of collection.

Cassidy school vote slated for Sept. 17

NANAIMO — Residents of the Cassidy area will go to the polls Sept. 17, to vote on a referendum to add community facilities to the Waterloo School activity room.

The work would be done under a regional district specified area, and is expected to cost no more than $25,000.

Alterations to be made to the new activity room would include raising the ceiling and adding washroom and kitchen facilities.

The room would then be available after school hours for community use.

Votes in the specified area will be asked to approve the maximum $25,000 expenditure.

The referendum was sought by the Cassidy ratepayers.

Dry-out now, tests later for mammoth bones

The skull and other bones of a mammoth found a month ago at a B.C. Hydro dam site on the Peace River are being dried out in an old farmhouse near the site, Thomas Loy, the Provincial Museum's assistant curator of archeology, said Friday.

The bones are drying out and "stabilizing" so they won't fall apart when they are trucked to the museum's conservation lab in September, Loy said in an interview.

When the bones were unearthed a month ago by a Simon Fraser University archeology team, they had the consistency of wet cardboard, he said.

An upstairs room in an old farmhouse near Hudson Hope has been converted into a temporary laboratory and storage area for the bones.

Loy said the rare find, including footbones, two lower teeth and a two-foot by two-and-a-half-foot skull, may provide scientists with fresh insights about the kinds of societies that lived in northern B.C. thousands of years ago.

Scientists will be looking for marks of butchering or hack marks, and small bone fragments will be sent to the National Museum at Ottawa in September for carbon-dating.

If there are marks of butchering on the animal, it would mean that a stable food supply may have supported a larger and more socially-evolved population.

General scientific opinion is that older societies evolved from simple to more complex lifestyles. But early West Coast peoples may have had a complex, stable lifestyle that became simpler when the environment changed and the mammoth became extinct, Loy said.

Loy said scientists believe the mammoth became extinct about 10,000 or 15,000 years ago. On the west coast it may have survived until at least 7,000 years ago.

The modern descendant of the mammoth is the elephant. None of its specie survived in North America. The mammoth vanished either through environmental changes, aggressive hunting by man or some unknown cause, Loy said.

Age of the bones, determined by carbon-dating in Ottawa, won't be available until about seven months from now because the labs have a backlog of tests, he said.

Loy said knowledge of early West Coast lifestyles was "nothing more than supposition because the archeology of northern B.C. has barely been touched."

The Simon Fraser team was in the Peace River area on a three-year archeological project, Loy said, and decided to unearth the bones, discovered by construction workers, when B.C. Hydro put on pressure to clear that section of ground and keep the dam project moving.

The Peace River flows east across the B.C. - Alberta border.

There was also pressure from sightseers who had heard about the find. It was feared they might remove some of the bones.

jim tang

JOE IANNARELLI plans to enter the old **Esquimalt Pontiacs** in the old-timers hockey tournament scheduled here next January and he's confident that having **Bob Vining** and **Lon Restell** among his eligibles won't have any affect on the entry application. In any event, any former club members interested in playing in the tournament can get more information by telephoning 386-3261 . . . there will be scores, perhaps hundreds, of Victorians in Seattle next weekend to take in the series between the **Mariners and New York Yankees** . . . **Los Angeles Dodgers** drew almost 1.5 million fans for their first 38 home dates this year and have a real shot at becoming the first major-league baseball club to have a three-million fan season. Prices which allow a family of five to watch for as little as $7 and to reserve seats for as little as $15, and an outstandingly clean well ventilated stadium with excellent parking facilities make up a big reason for that kind of support . . . **Toronto Blue Jays**, who will probably attract about 1.8 million fans for their first season, showed their appreciation when they passed the million mark by giving away five new cars and 20 television sets as door prizes. The Blue Jays are doing so well that they may spend some of the profits to sign a couple of free agents. They are also considering expansion of their farm system and a grow-your-own approach, but then any stars they develop could also go the free-agent route . . . veteran-columist **Jim Coleman**, who really knows his football better than to make predictions, had a look at all Western Conference teams before making his guess. And after watching **B.C. Lions** stun **Saskatchewan Roughriders** in Regina he picked the coast team to finish second, behind **Winnipeg Blue Bombers.** The Riders were his choice for last place, and **Edmonton Eskimos** got third-place status. Games last week sort of made it look different . . . the people in charge of foisting the metric system on us are anxious that horse-racing make the change quickly. The reasoning is that racing is so popular that it would be a big help in educating Canadians about the new system . . . when fans leave football and hockey games early it's usually because they have run out of hope. When they leave the track early it's normally because they have run out of money . . .

★ ★ ★

B.C. LIONS cannot be given passing marks or graded as failed after three games, but the chances of the latter are good if they don't soon come up with a running game. Running plays from scrimmage in their first three games have brought them only 221 yards, and that's no more than half of what a club needs to be successful. If the ground yardage doesn't improve coach **Vic Rapp** is going to hear a lot about his decision to replace fullback **Lou Harris** with NFL-veteran **Jim Harrison** . . . there is a report that a bank is interested in taking over the Canadian pro golf tour, dropped this year by the Imperial Tobacco Co. . . . about a million Canadians use bowling alleys regularly in league play during the season, and a Toronto report lists 670,000 of them as fivepinners. It also says that 200,000, mostly in Quebec, play duckpins and that candlepins has about 40,000 devotees, mostly in the Maritimes. The figure given for tenpins is 60,000, and this seems low . . . it would be interesting to learn how much money has been turned over to salmon programs out of B.C. Salmon Derby receipts, what organizations got it and how it was spent . . . the U.S. Golf Association is considering a rule which would ban the use of the Polara, the ball with the uneven dimpling pattern and the claims that it reduces hooks or slices by as much as 75 per cent . . . congratulations to **Jack** and **Ruth Ross** on the occasion of their 25th wedding anniversary . . . the Saanich 63 Skating Club recently donated $2,387.15 to the Saanich Peninsula Recreation Committee as a memoriam to **Les Thornley**, one-time club president. The money is to be used for the purchase of sound equipment for the Panorama Leisure Centre . . . it's entirely unlikely but would certainly enjoy it if this year's world series is between **Chicago White Sox** and **Chicago Cubs.** The Windy City's baseball fans hasn't had a world series winner since 1917, the Cubs haven't been in the series since 1945 and the White Sox haven't made it since 1959 . . . owner **Sam Berger of Montreal Alouettes**, who is past pension age, is confident that the move to Olympic Stadium will allow him to recoup the $2 million the Alouettes have cost him. That optimism caused his son Bobby to comment that "If dad remarried he'd buy a five-bedroom house near a nursery school."

★ ★ ★

ROY BURTON sincerely wants to be the good commissioner the Western Lacrosse Association so badly needs, but he isn't going to make it unless he becomes a lot more decisive than he's been in his two seasons. The clubs, of course, don't want anyone at the helm that they can't handle, but things like announcing a reduction in the length of a player suspension that wasn't announced in the first place because it might be sensationalized (criticized) must even embarrass them. The WLA has everything going for it — a big share of the best players in the world, a game with fan appeal and a neatly compact league — yet it fights for survival each year. It requires no great intellect to realize that things should be done differently than the WLA has been doing them . . . it was a disappointment to many when **Larry Hillman,** who had the enthusiastic support of **Bobby Hull,** was signed as coach of the **Winnipeg Jets.** Among those on a Winnipeg list of people who would have liked the job were the names of **Hal Laycoe, Pat Ginnell** and **Sandy Hucul,** all of whom have been connected with hockey in Victoria at one time . . . Canadian-horseman **E. P. Taylor** has had more stakes-race winners than any breeder in thoroughbred history. His total, which may now be bigger, reached 193 last month when **Right Chilly** won the Yearling Sales Stakes at Exhibition Park . . . the Ontario Jockey Club has installed the most modern mutuel systems at both the Greenwood and Fort Erie tracks. Customers can now buy, and cash, tickets of any type or denomination at any window. The sophisticated system permits tickets to be cashed at windows for up to 75 days after sale, and clerks who punch wrong numbers are no longer stuck with the tickets. All they have to do is push the Void button . . . **Ian "Ace Lowe,** who will be well remembered by old-time baseball fans here, died earlier this month after a lingering illness. An outstanding infielder with the VMD team who included among his teammates **Charlie Restell, Laurel Harney, Babe Work, Cy Shillito, Charlie Stroulger,** the late **Reg Patterson** and, I believe, **Chief Rattlesnake,** Lowe played part of a season in the professional Western International League before returning to Manitoba, where he farmed near Bradwarine. He was 59 . . . **Marvellous Marv Throneberry,** who may be remembered longer than any of the appealing **New York Mets** who set records for ineptness while compiling a 40-120 record in 1962, is working in a glass factory in his home town, Collierville, Tenn. He feels his reputation is a bit unjust in that he did manage to play major league baseball for five seasons, but he will be remembered for things like hitting two triples in one game and getting called out each time for failing to touch first base. The frustrated **Casey Stengel** was about to enter a protest about the second call but coach **Cookie Lavagetto** stopped his manager. "Forget it Case," Lavagetto cautioned, "he didn't touch second-base either."

Orr sidelined for at least a year

Bobby Orr resigned to cane, countless questions from youngsters

Injured star may never play

ATHERLEY, Ont. (CP) — Bobby Orr hasn't done much other than play hockey in his lifetime, so he's looking ahead with some degree of eagerness to his new office duties.

The Chicago Black Hawks defenceman underwent a sixth operation on his left knee two months ago and isn't anticipating a return to playing the game for at least a year.

At a hockey camp he owns in partnership with another National Hockey League veteran, Mike Walton, Orr is besieged by questions of whether he ever again will play the game as when he was acknowledged to be its premier performer.

"I hope so, but I'm just not sure," he admits. "I want to try one more time, but it won't be next season. The doctors told me to take a very long rest away from hockey to give the knee a chance to gain strength . . .

"Beyond that, I just don't know. I want to try again, but there is the chance that I just won't be able to play hockey again."

Still moving about with the aid of a cane since he discarded the leg cast and crutches, his duties within the Black Hawk organization are as yet not defined.

He does know he'll be working under new coach Bob Pulford, who in turn faces an enormous task rejuvenating a mediocre team. Orr has had talks with Pulford, who is eager to have the ailing superstar on the scene. Orr's stature, presence and winning ways can have a beneficial effect on everyone around him.

"I haven't done much in my 29 years except play hockey and it's time I learned a few other things," Orr confides. "You can't call me an assistant coach, manager or anything. I'm going to work with Pully and do anything he wants me to.

"It will give me a chance to see the other side of the game — how things are done from management's end.

"I had a long talk with Pully about it. He's a very frank, up-front man who wouldn't hesitate to tell me if he didn't want me there when I couldn't play. But managing and coaching are big jobs in themselves and doing both is

He said he'll also be working closely with a giant food outlet with which he's done some sales promotion work, "but I want to get more deeply involved in the business end of things."

"Playing hockey has been my entire life and I have faced the possibility that it might be all over for me as a player. That's why I want to shift gears in my life a bit."

The cane he carries with him now is a constant reminder just how tender his left knee is. Doctors want him to have it with him all the time since, says Orr, they feel his patience during previous periods of recuperation from similar operations hasn't been to their liking.

"But this time I'll be patient. There'll be no rushing back. That's why I've written off the 1977-78 season."

He works an hour each day in his vigil to build strength into the knee, first with weights then riding bicycle. He's also watching his regular diet closely. Whereas he tended to put on excess weight after his previous operations, he's almost lean and sinewy as he hobbles about the hockey camp talking with youngsters.

With wife, Peggy, and sons Darren, 3, and three-month-old Brent, Orr will spend the summer at his cottage near the Orr-Walton Hockey Camp before leaving for Chicago.

The latest surgery in April cleaned out bone particles from around the knee and rounded off some of the rough edges of bone. The operation, more than attempt to extend the hockey career, was aimed at reducing the ache and discomfort that have been a part of his life for so long.

"I wanted to be able to play golf without having to drag the leg around the last eight holes, even when I use a cart," he says. "The doctors didn't order me to stay out of hockey for a year. They just suggested it.

"The fact that I might not be able to play again is there. If I have to pack it in, then that's how it will be. I just don't know right now."

Shamrocks nip Timbermen with third-period rally

Victoria Shamrocks and Nanaimo Timbermen were involved in a scoring spree Saturday night but goals were hard to come by in the other Western Lacrosse Association league finale.

Shamrocks edged the Timbermen 23-22 before a sparse gathering in Nanaimo to finish their league schedule with a 16-8 record, one point behind the first-place Vancouver Burrards. Timbermen finished fifth and out of the playoffs for the third straight year.

At Coquitlam, New Westminster Salmonbellies edged the Adanacs 9-8 to nab third place and a berth in the semi-finals against the Burrards. Shamrocks and Adanacs will meet in the other best-of-seven series.

The Vancouver-New Westminster series will start Tuesday night at Kerrisdale Arena and the Shamrocks will play host to the Adanacs the following night at Memorial Arena.

In Nanaimo, the Timbermen held period leads of 12-6 and 16-11 before Shamrocks got untracked.

Ivan Thompson continued his hot scoring hand, netting five goals and drawing four assists to push his point total to 100, good for the team scoring championship.

Ron MacNeil enjoyed his second four goal game in a row for the Irish and Terry Sanderson, back after a one-game layoff, added three goals.

Dave Thomson and Norm Baker contributed two goals apiece for the Shamrocks, who led the league in goals with 327.

Rookie Kevin Alexander scored six goals for the Timbermen, pushing his total to a league-leading 54, and Rick Baker enjoyed his finest night of the season by adding five goals.

George Grover went the distance in the Shamrock net and Earl Nicholson played all but a few minutes for the Timbermen, who finished at 4-19-1.

At Coquitlam, Al Lewthwaite led the Salmonbellies with three goals, while Wayne Goss contributed two. Others were scored by Bob Tasker, Norm Leuszler, Ed Goss and Matt Aitken.

Coquitlam's scoring was led by Mark Valastin and John Allen, with two goals each. Others were scored by Jim Aitchison, Rick Ornar, Dave Durante and Harry Powless.

Ted Gernaey stopped 39 shots for the Salmonbellies, while John Lewis and Greg Thomas turned back 34 in the Coquitlam net.

★ ★ ★

FINAL	P	W	L	T	F	A	Pts.
Vancouver	24	16	7	1	303	303	33
VICTORIA	24	16	8	0	327	271	32
New Westminster at Vancouver.							
Coquitlam	24	11	13	0	297	287	22
Nanaimo	24	4	19	1	291	374	9

Next game: Tuesday — Opening game of best-of-seven semi-final, New Westminster a tVancouver.

1976	P	W	L	T	F	A	Pts.
Victoria	24	18	5	1	349	275	37
New West	24	14	9	1	358	309	29
Vancouver	24	10	14	0	312	329	20
Coquitlam	24	9	15	0	316	356	18
Nanaimo	24	8	16	0	268	340	16

Yankees bounce A's with 14-hit attack

The potent but volatile New York Yankees, struggling to be the heirs in more ways than one to the Oakland teams of the early 1970's, pulled together again Saturday and blasted 14 hits en route to a 9-3 victory over the Athletics.

Roy White drove in four hits, including his ninth home run. Reggie Jackson hit his 18th homer of the season in support of Don Gullett, 10-3. Reliever Dick Tidrow hurled the last three innings earning his fifth save.

The 1972-74 A's earned fame for their penchant for winning on the field and brawling off it. With Jackson, a member of those teams, now wearing the pinstripes, the Yankees may be learning. They have now won three straight games, six of the last seven and trail Baltimore and Boston by only a whisker in the American League Eastern Division.

The Yankees took a 2-1 lead into the fifth then scored four runs in the sixth on White's two-run single, a run-scoring wild pitch and a groundout by Jackson.

In other highlights, it was Chicago 6, Kansas City 4 and Minnesota 4, Cleveland 3 in 14 innings.

White Sox increased their lead in the Western Division to five and a-half games as Eric Soderholm's three-run homer in the seventh keyed the victory. It was the Sox' eighth win in their last nine games, and the game drew 34,945 fans, boosting the White Sox attendance to over 1 million this year, the earliest date the team has ever reached that figure.

In the National League, Rick Rhoden boosted his record to 12-7 and helped himself by blastig a three-run homer, capping a seven-run first inning, as the front running Los Angeles Dodgers defeated the Montreal Expos 7-4 at the Olympic Stadium.

Elsewhere, Philadelphia Phillies trounced San Francisco 9-3, St. Louis topped Cincinnati 4-1, San Diego defeated New York 8-6, Pittsburgh beat Atlanta 10-6 and Houston downed Chicago 11-3.

★ ★ ★

AMERICAN LEAGUE

Eastern Division

	W	L	Pct.	GBL
Baltimore	59	43	.578	—
Boston	57	43	.570	1
New York	57	45	.559	2
Detroit	46	54	.460	12
Milwaukee	46	56	.451	13
Cleveland	43	55	.439	14
Toronto	34	66	.340	24

Western Division

	W	L	Pct.	GBL
Chicago	61	37	.622	—
Kansas City	55	42	.567	5½
Minnesota	55	42	.567	5½
Texas	53	45	.541	8
California	47	52	.475	14½
Seattle	45	61	.425	20
Oakland	42	59	.416	20½

Kansas City 100 011 001—4 12 1
Chicago 000 002 31x—6 14 0
Splittorff, Gura (6), Bird 8-2 (6) and Porter; Barrios 11-4, LaGrow (9), Hamilton (9) and Downing, Lemon (5). Home runs: Kansas City — Brett (8th); Chicago — Soderholm (14th), Orta (10th).

Minnesota 000 003 000 000 01—4 8 0
Cleveland 100 010 010 000 00—3 11 1
Schueler, Burgmeier (7), T. Johnson 12-3 (10) and Wynegar; Bibby, Hood (6), Dobson (8), Monge 1-2 (12) and Fosse. Home runs: Minnesota — Carew (10th), Smalley (5th); Cleveland — Thornton (16th).

New York 011 040 030—9 14 0
Oakland 001 001 010—3 9 0
Gullett 10-3, Tidrow (7) and Healy; Langford 7-12, Lacey (5), Mitchell (7), Bair (8) and Sanguillen, Hosley (9). Home runs: New York — Jackson (18th), White (9th); Oakland — Page (13th).

Det 010 001 201 000 — 5 11 3
Texas 020 030 000 001 — 6 13 0
Sykes, Wilcox (5), Foucault (8), Hiller 5-11 (10) and Wockenfuss; Ellis, Knowles (7), Briles (9), Lindblad 3-3 (10) and Sundberg. Home runs: Detroit — Kemp (12th); Texas — Horton (11th), Sundberg (2nd).

Milwaukee 000 000 500 — 3 5 1
Toronto 000 110 000 — 2 7 1
Slaton 8-9 and Haney; Byrd 1-4, Vuckovich (7) and Ashby. Home runs: Toronto — Torres (4th).

Boston 030 000 000—3 5 1
California 000 000 000—0 7 0
Tiant (7-7), Stanley (7) and Fisk; Ryan (14-10) and Humphrey, Hampton (7).

Baltimore 010 100 100 02—5 8 0
Seattle 000 110 001 00—3 9 2
Grimsley, D. Martinez 9-6 (9) and Skaggs, Rudolph (9); Pole, Montague 5-8 (6) and Cox, Stinson (9). Home Runs: Baltimore — May (17th); Seattle — Stein (12th).

NATIONAL LEAGUE

EASTERN DIVISION

	W	L	Pct	GBL
Chicago	59	41	.590	—
Pittsburgh	59	43	.578	1
Philadelphia	58	43	.574	1½
St. Louis	56	47	.544	4½
Montreal	48	53	.475	11½
New York	42	58	.420	17

WESTERN DIVISION

	W	L	Pct	GBL
Los Angeles	65	38	.631	—
Cincinnati	50	51	.495	14
Houston	49	55	.462	17½
San Francisco	47	57	.452	18½
San Diego	45	61	.425	21½
Atlanta	36	65	.356	28

Los Angeles 700 000 000— 7 8 0
Montreal 100 010 200— 4 11 0
Rhoden 12-7 (1), Alcala (3), Stanhouse (6), Atkinson (8) and Carter. Home Runs: Los Angeles — Rhoden (2nd); Montreal — Carter (16th).

Pittsburgh 000 320 050—10 18 2
Atlanta 302 100 000— 6 9 1
Reuss, Defery (4), Forster 3-3 (5), Gossage (8) and Ott, Dyer (8); Ruthven, Collins 1-9 (5), Campbell (8), Leon (9) and Correll, Nolan (9). Home Runs: Atlanta — Burroughs (24th); Pittsburgh — Robinson (14th).

St. Louis 000 001 003— 4 7 0
Cincinnati 010 000 000— 1 8 1
Denny, Schultz (5), Metzger 2-0 (7), Hrabosky (9) and Simmons; Norman 9-8 and Bench. Home Runs: St. Louis — Hernandez (11th).

San Francisco 120 000 000— 3 3 0
Philadelphia 001 300 05x— 9 11 0
McGlothen 2-8, Williams (4), Moffitt (8) and Hill; Carlton 14-6, Garber (7) and McCarver, Boone (7). Home Runs: San Francisco — Thomas (3rd); Philadelphia — Hebner (12th), Luzinski (24th).

Chicago 001 100 100— 3 14 3
Houston 030 000 80x—11 14 0
R. Reuschel, Broberg (3), Moore (4), P. Reuschel 4-3 (6), Hernandez (7) and Mitterwald; Dixon, Sambito 5-3 (6) and Ferguson.

San Diego 301 013 000— 8 16 3
New York 000 201 210— 6 8 0
Freisleben 4-5, Griffin (6), Fingers (7) and Roberts; Espinosa 5-8, Myrick (4), Baldwin (6), Apodaca (8) and Stearns. Home run: San Diego — Hendrick (13th).

Toronto sailors triumph

KINGSTON, Ont. (CP) — The Poyntz brothers of Toronto, skipper Barry and crew member Gary, won the world Albacore sailing championship Saturday by winning the decisive seventh race.

The Poyntz went into the race needing victory to add the world title to their Canadian laurels and outsailed Roger Green of Hawkestone, Ont., and Art Ellis of Westport, Conn., to claim the title. All three boats went into the final race of the series with a chance to take it all.

Green, who finished third in Saturday's race behind the Poyntz and Ellis entries, fell from first to second over all in the final standings.

The Poyntz finished with 26.7 penalty points in the seven races. Green held second in the 60-boat fleet with 29.4 points to Ellis's third place 32 points.

Gordon Head Island reps

Jeff Mallett exchanged his catcher's equipment for a place on the mound Saturday night, pitching Gordon Head to a 6-0 victory over Nanaimo and the Island Little League baseball title.

Mallett authored a four-hit shutout in leading his team to a sweep of the best-of-three series. Friday, Mallett was behind the plate when Daryn Lansdell threw a three-hitter to defeat Nanaimo 15-0.

Mallett struck out seven and Rob McKain and Drew Farr collected two hits apiece for the winners.

After two scoreless innings at Sidney Park, Gordon Head jumped to a 3-0 lead in the third, and added three more in the fifth. The victory was Gordon Head's eighth in a row and marked the first time since 1972 the team has won the Island championship.

The winners now advance to the provincial championship in Trail next weekend. Their first game is scheduled for Monday, Aug. 8.

Gordon Head 003 030— 6 9 1
Nanaimo 000 000— 0 4 2
Jeff Mallett and Huge Pelmore; Steve Brown, David Wylie 5) and Wylie, John Merluk (5).

Parsons powers Whitecap win

WASHINGTON — Buzz Parsons scored twice as Vancouver Whitecaps defeated Washington Diplomats 3-0 Saturday night in a North American Soccer League game.

The victory solidified the Whitecaps (13-11) hold on second place in the Western Division.

Derek Possee scored Vancouver's first goal in the 51st minute and assisted on Parson's first goal 12 minutes later. Parsons wrapped it up for Vancouver in the 76th minute, again taking a pass from Possee before blasting in a 15-yarder.

A crowd of 17,225 watched as the Diplomats, last in the Eastern Divison, had their record fall to 9-15.

Other scores:

San Jose 3, Los Angeles 2.
Minnesota 4, Las Vegas 3.
Dallas 2, Portland 1.
Tampa 3, St. Louis 2.
Rochester 2, Seattle 1.

Salmonbellies win

RICHMOND (CP) — New Westminster Salmonbellies defeated Richmond Roadrunners 14-9 in a Western Canada Junior Lacrosse League game Saturday.

Mark Tuura, Mario Govorchin and Gary Lindsay each scored three goals for the winners while Ken Brown added two. Al Hughes Ivan Tuura and Shawn Cahill had one each.

	P	W	L	F	A	Pts.
Burnaby	25	24	1	510	295	48
New West.	26	20	6	419	277	40
VICTORIA	25	12	13	374	383	24
Coquitlam	26	5	21	275	456	10
Richmond	26	3	23	281	445	6

Next game: Tonight — Victoria at Burnaby.

Stuart captures second place

Stuart

George Stuart of Campbell River moved into second spot in the Carling O'Keefe B.C. championship series for open competition superstocks at Western Speedway Saturday night, gaining a victory in the close feature race.

Stuart outdistanced Tacoma's Ron Eaton, still on top over-all, and Ross Surgenor of Victoria in the 75-lap main, after the up-Island driver picked up the lead in the 30th lap.

Jim Godfrey of Vancouver led for the first eight laps, then Roy Smith of Victoria overtook him in the ninth, maintaining the lead until the 30th.

Smith, Roy Haslam of Victoria, Godfrey and Stuart were clustered near the front until the 58th lap, when Godfrey's 1969 Chevelle blew its engine. Godfrey's machine spun from the track and Haslam, directly behind, skidded on the oil spill.

A red flag went down and the race was stopped and restarted but Haslam lost a lap.

Smith and Stuart then fought for position but each spun on a turn in the 59th lap, with Smith failing to recover. Stuart recovered to regain the lead and Smith was forced to a pit stop. He finished ninth.

Despite a late push by Eaton, Stuart held off the challenge, providing 2,344 fans with the big thrill of the night. Eighteen cars started the feature.

John Rothwell of Langley captured both the "B" Trophy dash and the slow heat, while Smith placed first in the fast heat and Haslam won the "A" trophy dash.

Fast time was recorded by Stuart, whose 16.745 was .02 seconds off the track record, set July 14 by Joe Ruttman of Detroit, Mich.

The championship series concludes today with the final leg at Langley Speedway.

Fast heat — 1. Roy Smith, Victoria; 2. Ross Surgenor, Victoria; 3. Ron Eaton, Tacoma; 4. George Stuart, Campbell River.

"B" Trophy dash — 1. John Rothwell, Langley; 2. Mike Barteaux, Victoria; 3. Joe Musfeldt, Victoria; 4. Dave Dalby, Victoria.

Slow heat — 1. Rothwell; 2. Dalby; 3. Musfeldt; 4. Barteaux.

"A" Trophy dash — 1. Roy Haslam, Victoria; 2. Eaton; 3. Stuart; 4. Larry Johnson, Victoria.

Main Event (75 laps) — 1. Stuart; 2. Eaton; 3. Surgenor; 4. Haslam.

JUNIOR "A" LACROSSE
Western Canada Major Junior League
McDONALDS vs. NEW WEST.
(Event No. 64)
ESQUIMALT SPORTS CENTRE
Tuesday, Aug. 2nd 8 P.M.
Adults $2.00, Students, O.A.P. $1.25
7-30

Monzon recovers to win last fight

MONTE CARLO (AP) — Carlos Monzon got up from a second-round knockdown Saturday night and outpointed Rodrigo Valdes in what the Argentine said was the last fight of his seven-year reign as world middleweight champion.

The victory for Monzon, in his 14th title defence, was a unanimous 15-round decision.

The judges and referee each gave the champion clear margins although Valdes started fast, took the fight to the Monzon in the middle rounds, and then closed with a flurry.

It was the 82nd fight without a loss for Monzon, dating back to 1964. There have been nine draws in the string.

Monzon, who will be 35 on Aug. 7, owed the victory to a spurt in the ninth, 10th and 11th rounds when he seemed to change gears after a sluggish start and battered the Colombian challenger.

In the ninth round Monzon fired a strong right hand to Valdes's head, jerking it back. A series of strong rights followed.

The 10th followed the same pattern. After taking a series of punches from both hands, Valdes began wobbling in the centre of the ring. One short right opened a deep cut over the Colombian's eye and Monzon appeared close to stopping Valdes.

But the advantage slipped away in the 11th round. Monzon was still able to reach Valdes's head, but he never again had Valdes in trouble.

Monzon split the final rounds with Valdes as each man grew wearier. Valdes was never able to get close enough to Monzon to do any damage as he tried to pick up points with a flurry of punches in the 14th and 15th rounds.

The Colombian seemed to give Monzon more trouble, however, than in their first fight here in June, 1976, when the Argentine knocked Valdes down and won going away.

Valdes was more agressive, frequently beating Monzon to the punch this time, but he was unable to capitalize on his single big opportunity. That came in the second round after a small cut opened on the right side of the champion's nose.

Valdes then caught Monzon coming in with a short right hand to the head and the champion dropped to one knee.

Monzon rose immediately holding his hands above his head as if to signal he was not hurt, but the referee, Ronald Dakin of Britain, counted to seven.

Monzon finished out the round without trouble and was completely again himself in the third, dosing out quick jabs.

Valdes stayed on his feet but suffered a deep cut over his left eye in the second half of the fight.

Nino Benvenuti, the Italian champion who Monzon beat for the title in 1970, said "Valdes is just too small."

"Monzon is an extraordinary fighter and as far as I'm concerned he won easily."

Monzon weighed 159 pounds to 158 for Valdes. The champion's cut of the purse was $500,000. Valdes got $150,000.

In a preliminary bout, European middleweight champion Alan Minter of Britain dropped Emile Griffith of the United States with a short left in the fifth round and went on to win a clear points decision over the former welter and middleweight champion.

Sports digest

Expos honor Dodger star

MONTREAL (CP) — A plaque in memory of Jackie Robinson's entry into professional baseball was unveiled at the Olympic Stadium Saturday night by Rachel Robinson, the widow of the former Brooklyn Dodgers' infielder.

Robinson began his career in organized baseball in Montreal in 1946, when he led the Royals to the penant in the class AAA International League and then to the Little World Series.

He then moved to the Dodgers in 1947 to become the first black player in the major leagues and helped Brooklyn to their first World Series title in 1955.

The plague will be on permanent display in the Olympic Stadium, home of Montreal Expos of the National League.

The Expos also presented Robinson's widow with a cheque for the Jackie Robinson Foundation, an organization established to help young people gain educational, cultural and recreational responsibilities.

Jones ready to start

NEW YORK (AP) — Cy Young Award winner Randy Jones has been taken off the disabled list by San Diego Padres and tentatively is set to start next Saturday, the National League club announced.

Jones, who was placed on the 21-day disabled list June 18, has been recovering from an operation on his left arm to correct a nerve-related injury to the bicep muscle last October.

Jones, whose arm had been in a sling, has a 4-7 record and a 4.61 earned-run average this season. The 27-year-old California native, the first San Diego pitcher to win 20 games in a season, had hurt the arm in a game against Cincinnati Reds in the closing week of the 1976 season. However, the arm has been slow in responding to treatment.

Waltrip nabs pole position

MT. POCONO, Pa. (UPI) — Darrell Waltrip, his difficult times in NASCAR an issue of the past, zoomed around the 2½-mile Pocono Raceway at a best lap speed of 147.591 miles an hour Saturday to grab the pole for today's Coca-Cola 500 stock car race.

Waltrip, who had been winless in his first 100 races as a stock car driver, started halfway down the track in the rain-delayed qualifying trial. This year has marked a change in Waltrip's luck. He broke his losing streak in the Rebel 500 at Darlington in April, then took the checkered flag with his Chevrolet in the Winston 500 at Talladega and won the Nashville 420 two weeks ago.

Bobby Allison will line up on the outside of the first row on the basis of the day's second-best qualifying time, 147.434 mph.

Sayonara for Pele

TOKYO (UPI) — New York Cosmos soccer team will play two games in Japan in September to bid farewell to its retiring star player Pele, the Football Association of Japan reported Saturday.

The association said West German star Franz Beckenbauer will play for the Cosmos in the series, named "Pele's sayonara (farewell) games in Japan."

It said the games have been scheduled in response to Pele's personal wish to play in Japan to mark his retirement.

The Cosmos will meet Furukawa Electric Co. in the first game Sept. 10 and play the Japan all-star team in the second match Sept. 14. Both games will be played at the National Stadium, site of the 1964 Olympic Games.

Golf leaders full of fun

PHILADELPHIA (AP) — Jerry McGee and Bob Gilder, playing in the same group and laughing and joking all the way, matched six-under-par 65s and moved into a tie for the third-round lead Saturday in the $200,000 Philadelphia golf tournament.

"It's a lot of fun playing in a group like that, where everybody is making birdies," said the 26-year-old Gilder, winner of the Phoenix Open a year ago. "Everybody was loose and easy, relaxed, joking, just having a good time out there. It was a lot of fun."

They finished with matching 54-hole totals of 203, 10 under par on the Whitemarsh Valley Country Club course, a tight little 6687-yard layout that was dampened by overnight rains.

The third member of their group was Bill Rogers, who had a 66 and goes into Sunday's final round just one shot back at 204.

"Jerry and Bob both had real fine first nines and I was just kind of hanging around getting in the way, then I kind of got my little thing on the back nine," said the Chipper Rogers, who played that side in 31. "Man, that's really fun to be in something like that."

In all, the threesome accounted for 19 birdies.

New Zealand's John Lister, who made eagle two when he holed out from the left rough on his second shot of the cool, cloudy day, had a share of the lead until he bogeyed the 17th hole.

It was two more strokes back to the next man, Rod Curl, who played his back nine in a spectacular 29 that closed out a 65 and put him at 206.

U.S. Open champ Hubert Green birdied his last hole for a 67 and a tie at 207 with Bob Murphy and Grier Jones, each of whom shot a 69.

Tom Kite, the defending champion and tied with Lister for the 36-hole lead, struggled to a 74 that left him at 209.

Bob Gilder	68-70-65—203
Jerry McGee	70-68-65—203
Bill Rogers	67-71-66—204
John Lister	70-65-69—204
Rod Curl	68-73-65—206
Bob Murphy	72-66-69—207
Grier Jones	69-69-69—207
Hubert Green	71-69-67—207
Bob Eastwood	72-66-70—208
Dan Sikes	70-70-69—209
Bob Shearer	70-71-68—209
Gil Morgan	70-71-68—209
Tom Kite	66-69-74—209
Victor Regalado	69-69-72—210
Mike Hill	68-69-73—210
Mike Reid	72-70-68—210
Jim Colbert	69-75-66—210
Lyn Lott	69-71-70—210
Don Pooley	68-71-71—210
Babe Hiskey	73-69-69—211
Ray Floyd	68-71-72—211
Terry Diehl	65-73-73—211
Forrest Fezler	71-69-71—211
Leonard Thompson	70-70-71—211
Jack Newton	72-68-71—211
J. C. Snead	66-71-74—211
Danny Edwards	67-69-75—211

Sprinter repeats double

GATESHEAD, England (AP) — United States sprinter Clancy Edwards completed another double at an international track and field meet Saturday, winning the 200 metres in 20.9 seconds and the 100 metres in 10.4.

He pulled off the same double in the British Amateur Athletic Association championships at London last weekend.

John Walker of New Zealand powered ahead on the back straight of the final lap to win the mile in three minutes, 56.6 seconds. Thomas Wessinghage of West Germany was second, 10 meters behind Walker, in 3:57.2. Evert Hoving of the Netherlands clocked 3:57.8 for third place.

Another American star, Mark Enyeart, staged a tremendous finish to overtake Britain's Sebastian Coe over the last 30 metres of the 800. Enyeart won in 1:47.3. Coe was one-tenth of a second back in second place.

Tom Andrews led a one-two sweep for the U.S. in the 400-metre hurdles. He won in 49.7 seconds, with James King second in 49.8. Britain's top hurdler Alan Pascoe, who recently came back to track competition after injury, was a poor third in 51.4.

Cubs buy southpaw

CHICAGO (AP) — Chicago Cubs announced Saturday they have purchased the contract of left-handed pitcher Dave Roberts from Detroit Tigers.

Roberts, 32, had a 4-10 record and a 5.15 earned-run average so far this season. Entering the season, he had a career record of 85-95 and a 3.52 ERA with Detroit and Houston Astros.

A Cubs spokesman said Roberts will join the National League club today in Houston. The spokesman said a decision would be made later on who would be dropped from the roster to make room for Roberts.

Roberts will be only the second left-hander on the Cubs pitching staff. The Cubs are expected to use Roberts as a spot starter and in relief, the spokesman said.

Soccer stars on the block

LONDON (AP) — Three well-known soccer stars — Malcolm MacDonald and Alan Hudson of Arsenal and Charlie George of Derby — have been put on the transfer list for disciplinary reasons.

MacDonald and Hudson were sent home recently during Arsenal's tour of Australia, allegedly for drinking.

George was involved in an angry exchange with Derby manager Colin Murphy during practice Thursday.

Other English League clubs have three weeks to bid for the players before the season opens Aug. 20. None of the three players is likely to go for less than $342,000.

HOLIDAY SALE...

MONDAY, AUGUST 1st
9:30 to 5:30
1 DAY ONLY
We reserve the right to limit quantities.

Celebrate the Holiday with Zellers!

BREAKFAST SPECIAL
2 eggs, 2 strips of bacon, 2 slices of toast and jam.
SPECIAL 99¢

POPCORN
7-oz. packet
SPECIAL 47¢

CAMPFIRE MARSHMALLOWS
11-oz. pack
SPECIAL 2/88¢

NEILSON'S ICED TEA
Plus assorted other flavors, like grape, pink lemonade
SPECIAL 1.47

WEB CHAIR
Promotional model with five vertical webs, comes in green or gold.
SPECIAL 4.99

WET ONES
70 single-ply sheets of moist towelettes for instant clean-ups
SPECIAL 1.00

RAINBOW NAPKINS
180 napkins in cellophane pack of yellow, green and orange.
SPECIAL .77

BRIQUETS
20-lb. bags of charcoal briquets.
SPECIAL 2.44

RAINBOW PLATES
80 rigid picnic plates for cold foods
SPECIAL 1.14

PAMPERS
Toddler size for over 23-lb. babies
SPECIAL 1.44

CRIMP
Top quality crimp in assorted colors, 60" width
SPECIAL 1.44 yd.

STYRO-FOAM CUPS
Pack of 51 styro cups for hot or cold drinks
SPECIAL 2/.94

CANNING JARS
32-oz. WIDE MOUTH canning jars Case of 12
SPECIAL 3.77 per case

ELEGANCE SHEET and SLIP ENSEMBLES
in double sizes only
SPECIAL 14.88 set

CIGARETTES
in popular brands and sizes. Limit 2 cartons per customer
SPECIAL 5.70 ctn.

SLEEPING BAGS
Sportsmaster with 2 lb. polyester fibre fill. Non allergenic lined with doeskin flannel.
Reg. 21.99
SPECIAL 16.88

Zellers
HILLSIDE SHOPPING CENTRE
OPEN MON. TO FRI. 9:30 TO 9:30 SAT. 9:30 TO 6:00
CHARGEX
master charge

Ford LEASING

1977 FORD
F250 SERIES PICKUP
Stock No. 6495

6800 lbs. G.V.W., 351 C.I.D. V8 engine, Explorer package, low mount mirrors, power steering, power brakes, automatic transmission, camper special package, AM radio, rear step bumper, (5) 7.50 x 16D 8PR tires, underseal, 12-month/12,000-mile warranty plus 12-month/12,000-mile extended power train warranty.

36-month net lease
$155 per month
(Plus tax, licence and insurance)

EXECUTIVE CAR LEASE LTD.
1060 Yates St., Victoria (Division of Peter Pollen Ford Sales Ltd.) 384-1144
7-9

Honey Speed tops in Ascot Stakes

VANCOUVER (CP) — Honey Speed, part of a Harold Barroby-trained entry with Willies Duke, outdueled Rusty Scupper in the long run from the three-sixteenths pole to win the $15,000-added Ascot Sophomore Stakes for Canadian-bred three-year-olds Saturday at Exhibition Park.

The one and three-eighth mile race was the longest of the season for three-year-olds and its total value, because of nomination, entry and starting fees, was $22,125.

Exhibition Park

There was a field of 10 at the starting gate, but it was a two-horse finish.

Honey Speed, ridden by Ken Skinner, moved from seventh at the mile to overhaul Rusty Scupper by half a length at the head of the stretch, a margin maintained to the wire.

Twelve lengths back of Rusty Scupper was third-place Main Gallant.

Honey Speed paid $7.20, $2.80 and $3.10. Rusty Scupper, part of a Cy Anderson entry with the filly Brandy's Quicker, paid $2.40 and $2.40; Main Gallant paid $4.10.

Honey Speed covered the one and three-eighths mile in two minutes, 19 4-5 seconds on a fast track, well off the track record of 2:16 4-5 set last year by Pampas Host.

The 10,082 fans on hand for the 10-race card wagered $964,188.

Results and entries for Monday:

FIRST RACE — $2,000, claiming, three-year-olds and up, six and one-half furlongs:
Mini Chick (Munoz) $18.30 $7.80 $3.40
Darshan's Reward (Peichoto) 12.60 5.70
Amplazing (Skinner) 2.60
Time: 1:19 4-5.
Quinella: $72.80.
Also ran: Charles Of York, Charlie's Capri, Zendell, Campbell's Gamble, Big Ed Johnson, Hustling Prince, Winbyaneke.

SECOND RACE: $2,900, allowance, Maiden two-year-olds, six furlongs:
Never Struck (Johnson) $4.40 $2.70 $2.30
Fleet Advance (Manning) 2.80 2.30
Commander Jim (Stein) 3.30
Time: 1:13.
Also ran: Financial Success, Nirod, Freely Stride, Australasian, Sugar Kid.

THIRD RACE: — $2,900, allowance, maiden three-year-olds, six and one-half furlongs:
Dogwood Passport (Cuthbertson) $3.70 $3.00 $2.40
Blue Major (Johnson) 3.80 2.80
Early Breeze (Demorest) 2.50
Time: 1:18 2-5.
Also ran: His Lady Royal, Palm The Pea, Rash Ruler, Turin Speaks, Pappa's Idol.

FOURTH RACE — $2,000, claiming, three-year-olds and up, six and one-half furlongs:
Gun Music (Wolski) $6.20 $3.90 $2.90
Connies Lass (Demorest) 5.90 3.40
Money Hush (Stein) 3.30
Time: 1:19 4-5.
Exactor: $43.90.
Also ran: Summerland Belle, Sweet All Over, Arco's Pepe, Kings Flier, Gay Persnickety, Swift Peggy, Postal Code.

FIFTH RACE: $3200, three-year-olds and up, one and one-sixteenth miles:
Morning Dora (Skinner) $6.00 $4.20 $3.10
Devil's Daughter (Manning) 7.00 4.50
Tenicia (Johnson) 3.70
Also Ran: Market Babe, Devonish, Velvet Streaker, Winner's Deal. Time: 1:47 1-5.

SIXTH RACE — $3600, claiming, three-year-olds and up, six and one-half furlongs:
Jet Of The Times (Krasner) $18.40 $7.70 $4.20
Ballycraigy (Cruz) 4.00 3.00
Barbie Baby (Demorest) 5.50
Also Ran; Avalon Isle, Solar Runner, Jet Streaker, Nearly Irish, Standout. Time: 1:18 4-5. Exactor: $78.80.

SEVENTH RACE — $5300, allowance, three-years-old and up, six and one-half furlongs:
Celebrity Talk (Loseth) $6.50 $3.40 $2.70
Saccie (Skinner) 3.50 3.20
Vanishing Code (Munoz) 4.60
Also Ran: Vertical Pool, Battle Fighter, Hustling Knight, Succa, Monday Special, Super Pest, Lionel Mac. Time: 1:19 2-5.

EIGHTH RACE — $5300, allowance, three-year-olds and up, six and a-half furlongs:
Saucy Verdict (Skinner) $5.10 $3.30 $2.50
Little Bit of Nana 7.60 3.40
Solid Reaction (Stein) 2.70
Also Ran: Senior Director, Beau Intent, Blue Gravy, Grande Ribot. Time: 1:18. Exactor: $41.30.

NINTH RACE — $22,125, allowance stakes, three-year-olds, one and three-eights mile:
Honey Speed (Skinner) $7.20 $2.80 $3.10
Rusty Scupper (Walker) 2.40 2.40
Main Gallant (Muzza) 4.10
Also ran: Comonhero, Brandys Quicker, Kimbob, Majestic Monarch, Touchy Topic, Cinnamon King, Willie's Duke. Time: 2:19 4-5.

TENTH RACE — $2100, claiming, three-year-olds and up, one and one-sixteenth miles:
Lawdy Doc (Cuthbertson) $10.70 $5.50 $6.90
Pacific Rim (Stein) 9.40 6.40
Anthony Go (Williams) 18.00
Also Ran; Rishalee, Austin Tayshush, Strong Item, He's A Tuffy, Clintavon, Tuesday's Song, Alderissimo. Time: 1:47 4-5. Quinella: $62.00.
Handle: $964,188.
Attendance: 10,032.

* * *

Entries

FIRST RACE — Claiming, $2,100, for fillies and mares, three-years-old and up, one and one-sixteenth miles:
Regal Return (Bray) 117
Mutual Admiration (Loseth) 120
Arch Regal (Mezza) 112
Poco Do (Walker) 117
Reina Cocina (Smith) 117
Kims Shadow (Johnson) 117
Westsyde Story (Cuthbertson) 117
Conquest of Mars (Stein) 103
Scornful Pride (Fontaine) 117
Sunrise Belle (Williams) 112

SECOND RACE — $2,900, for maiden two-year-old fillies, six furlongs:
a-Sweet And Discreet (Loseth) 118
Low Nickers (Skinner) 118
Star Lodge (Furlong) 113
Jai Alai (LeBlanc) 113
b-Rifalistic (Cuthbertson) 118
Tempting Ticket (Krasner) 118
Sifting Sea (Chabara) 118
French Sonnet (Fontaine) 118
Royalty Talks (Walker) 113
Tee Wee Wass (Smith) 113
Also eligible:
a-Cobblestone Queen (Loseth) 118
Never Struck (Johnson) 113
b-Round To Market (Demorest) 113
a-May entry.
b-Anderson entry.

THIRD RACE — Claiming, $2,800, for three-year-olds, Canadian, one and one-sixteenth miles:
Cool Pool (Peat) 110
Brauer Rabbit (Cruz) 115
Partisipaction (Loseth) 115
Northern Pilot (Williams) 107
Win Key (Furlong) 115
Market Mint (Wolski) 110
Count Calorie (Chabara) 120
Tony's Tattoo (Manning) 110

FOURTH RACE — Claiming, $2,300, for three-year-olds and up, six and one-half furlongs:
Spain End (Sanchez) 116
White Ensign (Walker) 119
Bold Snapper (Munoz) 119
Chief Tamao (Cruz) 122
Shadow Cove (Manning) 109
Jakshot (Johnson) 119
Als Patient (Krasner) 119
Sammy Spats (Chabara) 116
Magic Jester (Mena) 119
Uncle (Wolski) 119

FIFTH RACE — Allowance, $4,500, for three- and four-year-olds, six and one-half furlongs:
Buckon (Munoz) 113
Dashing Dance (Skinner) 119
Devastate (Walker) 120
Hurried Romance (Loseth) 112
Kims Fancy (Smith) 115
Poona Shot (Stein) 105
Hardly Fair (Demorest) 110
Oscar Winner (Williams) 108

SIXTH RACE — Claiming, $3,800, for three-year-olds and up, one and one-sixteenth miles:
Gallant Dave (Munoz) 117
Rippling Snow (Carter) 115
Born Critic (Mena) 115
Impasto (Demorest) 117
Big Midget (Cuthbertson) 118
Appenglow (Chabara) 118
Nib Bill (Fontaine) 122
Patient Echo (Loseth) 115
Cointreaus Prince (Krasner) 111
Fleet Avalanza (Manning) 115

SEVENTH RACE — Claiming, $2,400, for three-year-olds and up, six and one-half furlongs:
Boy Dancer (Krasner) 115
Little John Brown (Walker) 115
Burlen Bomber (Munoz) 118
Bendaway (Stein) 106
Fleet Alination (Demorest) 111
That's The Key (Peichoto) 117
Moray Castle (Williams) 110

EIGHTH RACE — Allowance, $4,500, for fillies and mares, three-years-old and up, six and one-half furlongs:
Turn To The Mt. (Stein) 108
Jennywin (Furlong) 115
Girl Of Summer (Loseth) 115
Persian Goddess (Munoz) 113
La Turin (Walker) 108
Pirate Queen (LeBlanc) 110
Bendina (Demorest) 112
Winalta (Manning) 110

NINTH RACE — "B.C. Day Handicap," $10,000 added, for three-year-olds and up, one and three-eighths miles:
Blue Thumb (Carter) 121
Market Mood (Wolski) 108
Color Me Bold (Williams) 109
Royal Morn (Skinner) 114
Trustwood (Krasner) 119
Caibally (Baze) 117
Making The Mark (Manning) 114
Silky Steel (Loseth) 114
Motivo (Johnson) 113
Mio Caro (Peichoto) 110

TENTH RACE — Claiming, $3,200, for three-year-olds and up, one and one-sixteenth miles:
Glenlyon Mac (Johnson) 113
Music Theme (Manning) 110
World Hero (Walker) 115
River Of Ice (LeBlanc) 119
Johnny Two Dance (Stein) 117
Melody Maker (Williams) 110
Circle The Wagons (Demorest) 113
Defiant Dude (Cuthbertson) 119
Lt. Governor (Wolski) 115
Run Hope Run (Peichoto) 115)
Also eligible:
Mike Kaye (Krasner) 119

Bobick stops ring rival

BLOOMINGTON, Minn. (AP) — Duane Bobick bounced back from his only heavyweight loss Thursday night with a technical knockout over Scott LeDoux in the eighth round of a scheduled 10-round fight.

Bobick, who lost his first fight May 11 when Ken Norton knocked him out in less than a minute, carried the entire fight against LeDoux.

Viking veteran quits football

MANKATO, Minn. (AP) — Veteran quarterback Bob Berry, who spent the last four seasons as Fran Tarkenton's backup, retired on the open-training camp. Berry, 35, who has spent 12 seasons in the National Football League, left for his West Coast home.

CARPETING
VINYL FLOORING
TILE IN A WIDE
CHOICE OF PATTERNS
CERAMICS

PARKER, JOHNSTON LTD.
1855 BLANSHARD 382-9181
7-30

One HOUR
"MARTINIZING"
CERTIFIES
THE MOST IN DRY CLEANING

Fresh as a flower in just one hour
8 LOCATIONS TO SERVE YOU

THE GOVERNMENT OF THE PROVINCE OF BRITISH COLUMBIA
Ministry of Highways & Public Works
Saanich Highway District

NOTICE OF ROAD CLOSURE

The West Coast Road (Highway No. 14) at the Sombrio River will be closed to all traffic from 8:00 a.m., Tuesday, August 2nd, to approximately 4:00 p.m., Friday, August 5th, 1977. This closure is necessary to make repairs to Sombrio River Bridge No. 2. No local detour exists, but road access to Port Renfrew is available via Cowichan Lake.

G. W. Harper,
District Highways Manager,
Ministry of Highways & Public Works,
No. 201-661 Burnside Road E.,
Victoria, B.C. V8T 2X9

July 25, 1977.

BRITISH COLUMBIA PARLOUR CAR TOURS
1977 DELUXE ESCORTED TOURS

YELLOWSTONE, TETONS, and SALT LAKE CITY
August 13 — 11 Days — $335.00 each, sharing
Includes five meals while in Yellowstone National Park.

ROCKY MOUNTAIN ADVENTURE TOURS
August 14, 28 — 8 Days — $249.00 each
INCLUDES ALL MEALS, TRANSPORTATION AND ACCOMMODATION

CANADIAN ROCKIES
August 29 — 7 Days — $215.00 each, sharing
Rogers Pass, Banff, Columbia Icefields, a cruise on Lake Minnewanka to Devils Gap, Kootenay National Park and Fort Steele are all included in the first-class tour.

COAST TO COAST CANADIAN ADVENTURE

September 1 — 32 Days Coach/Air — $1300.30 each, sharing
Make this the year to see Canada, encompasses all eight mainland provinces and Prince Edward Island — space is limited so please book early to avoid disappointment.

LABOUR DAY WEEKEND—108 MILE RANCH
September 3 — 4 Days — $127.00 each, sharing

TOTEM CIRCLE AND INSIDE PASSAGE CRUISE
August 24, September 13 — 7 Days — $258.00 each, sharing

LONG BEACH (WICKANINNISH INN)
September 24 — 4 Days — $154.00 each, sharing
INCLUDES ALL MEALS WHILE AT WICKANINNISH INN. Accommodation is strictly limited for this ever-popular tour so book early.

ADAMS RIVER—FALL FOLIAGE TOUR
October 8 — 4 Days — $125.00 each, sharing
Join us on this popular tour through the Cascades and the Okanagan where we include a boat trip on Shuswap Lake.

RENO, LAS VEGAS
9 Days — $215.00 each sharing
October 8, November 5
The ultimate fun package. Visit Reno for two nights plus four nights in fabulous Las Vegas. The tour includes Continental Breakfast and Lunch each day in Las Vegas, two Lounge Shows, and a side trip to Hoover Dam, Lake Mead and the "Valley of Fire." All this and more for less than $24.00 a day.

"QUEEN MARY" AND PALM SPRINGS
October 16 — 15 Days — $392.00 each, sharing
The relaxing way to escape from winter and head south to the sun. See sophisticated San Francisco, charming Solvang and the mighty "Queen Mary." Visit Disneyland, San Juan Capistrano and Palm Springs, before returning home via Fresno, Redding and Springfield.

CARIBOO CATTLE DRIVE
October 21 — 3 Days — $129.00 each, sharing
Saddle up for this new tour to the 108 Mile Ranch for the annual round-up when the cattle are brought down to winter pastures. Breakfast and dinner are included while at the ranch.

FOR DETAILS OF DAY TOURS, ESCORTED TOURS, BOOKING INFORMATION OR ILLUSTRATED BROCHURES PLEASE CALL THE EXPERTS AT
912 DOUGLAS STREET 7-30 385-2467
OPERATED BY VI COACH LINES

OXFORD FOODS
271 COOK STREET
PRICES EFFECTIVE:
Sun., July 31, to Tues., Aug. 2
We Reserve The Right to Limit Quantities

PARKAY MARGARINE 3 lbs. 1.69
HEREFORD CORNED BEEF 12-oz. tin 99¢
NABOB TEA BAGS 125 bags 2.29
SUN RYPE APPLE JUICE 48-fl. oz. tin 69¢
KRAFT MIRACLE WHIP 32-oz. jar 1.19
SUCCESS SLICED PEACHES 28-oz. tin 59¢
YORK CREAM CORN 3 14-oz. tins 1.00
SUNLIGHT DISH LIQUID 32-oz. btl. 99¢

TRAVEL AGENCY FOR SALE
Mid-Island location serving large area with excellent potential. Doing good business but room for increased revenue to the right purchaser. If you are an energetic person, with good personality and not afraid to work, this budding agency needs you. Books can be opened for inspection on appointment. Present owner will assist purchaser in every way. Low overhead with a reasonable price.
Reply to Victoria Press, Box 661

ALOHA WEEK
means TWO weeks in Hawaii
(October 12-26)
when you make arrangements with
Eaton's Travel

Tremendous value at a budget price!
Your tour includes

- Return Economy Class air fare from Victoria via PWA and CPA Jets.
- Fragrant flower Lei greeting on arrival Honolulu International Airport.
- Transfer from Honolulu Airport to your hotel
- Baggage handling.
- 14 night accommodations at the new Royal Continental Hotel.
- 4% Hotel Tax and Hotel Porterage.
- Canadian transportation tax of $8.00 and U.S. departure tax of $3.00.
- Pearl Harbour cruise with round trip transfers to Kewalo Basin.
- Transfer from Hotel to Airport.
- Services of Tour Escort throughout your Aloha Week

Not included All items of a strictly personal nature.

Tour Cost: (All rates in Canadian dollars)

$528 per person Based on 2 persons sharing twin/double room
$486 per person. Based on 3 persons sharing
$469 per person. Based on 4 persons sharing.
$637 single occupancy

Remember — You May Charge It To Your Eaton Account

Call us now:
388-6488

Eaton's Travel, Third Floor

2 GREAT ESCORTED TOURS
GREAT TOUR ESCORTS

JOCK DUNBAR (CKDA)

BARRY BOWMAN (C-FAX)

22-DAY Deluxe Orient Tour
Japan-Thailand-Singapore-Philippines-Hong Kong-Hawaii
Nov. 13-Dec. 04
$2095.00

25-Day South Pacific
Tahiti-Australia-New Zealand-Fiji
Nov. 09-Dec. 03
$2485.00

Jock Dunbar, one of Victoria's foremost personalities and tour guides, will be travelling to the mysterious Orient this November. His itinerary will include Japan, Thailand, Singapore, Philippines, Hong Kong and Hawaii. Lots of unique sights and sounds — bargains galore for the shoppers. This is a first-class tour with first-class deluxe hotel accommodation — plenty of sightseeing with local guides and high content of pre-paid meals.
7-30

If you have ever been on tour with Barry Bowman or listened to his morning programme on CFAX Radio you know this trip has got to be a lot of fun. This year Barry is going on his dream vacation to the South Pacific to relax, sightsee and enjoy the exotic tropical paradise of Tahiti and Fiji. Barry's trip will also take him to the countryside of New Zealand, then on to Australia with visits to Sydney, Melbourne, Canberra and a typical out-back sheep station.

Both tours are fully inclusive from Victoria. Cost includes all travel arrangements, first-class hotels, sightseeing, most meals, baggage handling, tips, gratuities, tour escort.
FOR FULL COLOUR BROCHURES WITH COMPLETE DETAILS CONTACT:
BUDGET TRAVEL LTD., 641 JOHNSON ST., VICTORIA, B.C., 384-7121

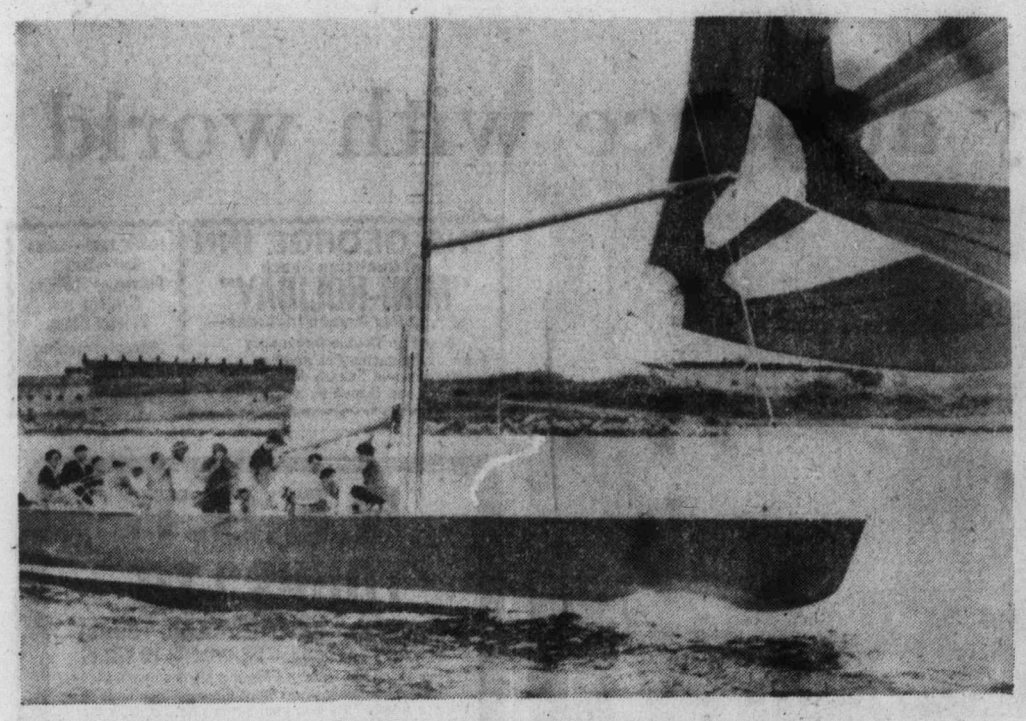

Baron Marcel Bich takes France on test at Newport, R.I., site of America's Cup trials

Aussie contenders duel

NEWPORT, R.I. (UPI) — American's Cup contender Australia came from behind to beat the 12-metre Gretel II Saturday in an upwind tacking duel for the New York Yacht Club's governor of Rhode Island trophy.

All foreign 12-metre yachts here for the American's Cup were invited to participate in the race. However, the French and Swedes backed out at the last minute, leaving the two Australian contenders to fight it out for the trophy.

The three American 12-metre contenders — Courageous, Independence and Enterprise — will sail in a similar race Aug. 6.

Australia crossed the finish line one minutes 33 seconds ahead of Gretel II, despite a lead of only 11 seconds at the last rounding mark. She made headway by tacking more than 70 times in the 4.5-mile windward leg. The tacking duel appeared to exceed all previous records during an American's Cup summer.

Australia increased her margin inch by inch as she zig-zagged her way to the finish line. The 19-mile race conducted in seven to 10-knot winds was held Saturday despite morning fog and rain. By mid-afternoon, the haze had lifted and the rain turned to drizzle.

The 12-metres had to wind their way among more than 80 spectator boats, most of which were waiting for the start of the N.Y.C.C.'s weekend cruise to Martha's Vineyard, Mass.

Australia lost the start to Gretel II by several seconds. "There were too many boats at the start," said Noel Robins, skipper of Australia.

But Robbins said, "It was a good workout; we needed that. It's good to have a muck up at the start and have to work you way up."

Gordon Ingate, skipper of Gretil II, used the start to his advantage, covering Australia most of the way up to the first mark, blocking her air at every turn.

Australia gained 26 seconds in the second leg of the race, despite a jammed halyard that took the yacht's crew more than three minutes to repair.

It wasn't until the third leg that Australia actually moved ahead of Gretel II and kept her lead for the rest of the contest.

TRUCK CRANE

★ 10-TON LIFT ★ 65 FT. REACH
★ 20 FT. DECK
★ HAULING & CRANE WORK

For Reasonable Rates call ANYTIME
474-2511 or 478-8425
7-28

Sonics after Kingdome for most home games

SEATTLE (UPI) — Jack Fearey, director of the Seattle Coliseum, will be looking for some new tenants if the King County council approves a proposal that the Seattle SuperSonics play most, if not all their National Basketball Association games in the Kingdome starting with the 1978-79 season.

Fearey Saturday estimated the potential loss from the move between $600,000 and $750,000 annually.

Fearey said that if and when the council approves the Sonics-Kingdome lease, he will move quickly to replace the dates left vacant by the Sonics.

At the Kingdome the configuration for basketball will enable the Sonics to seat 128,000 compared with the 14,096 seating capacity at the Coliseum.

The largest crowd ever for an NBA game was the 27,383 who saw the New Orleans-Philadelphia game at the Superdome in New Orleans last Oct. 27.

"This will be as beautiful as any facility in the country as far as viewing, as far as hearing, as far as seating and as far as pricing are concerned," Zollie Volchuk, Sonics general manager, said.

The breakdown for seating in the Kingdome would be:

- 500 seats on three court side rows.
- 5,000 theatre-style seats especially constructed to border the three infield sides of the court.
- 9,700 seats in the lower level on the dome's south side. About half would be between the baskets.
- 2,400 seats on the middle level, 5,700 between the baskets.
- 10,500 on the upper level, 5,700 between the baskets.

The King County council is expected to give approval to the plan possibly as early as next week.

Zolochock promised the club would not increase ticket prices in at least its first season in the dome.

The Seattle Mariners of the American Baseball League have exclusive rights to the dome between March 15 and Oct. 15. To skirt any conflict with the Mariners, King County has agred to pay the Sonics $15,000 for each of as many as five dates they may be forced to play elsewhere.

The Sonics have agreed to pay the county 10 per cent of all ticket sale proceeds minus admission taxes. The county will keep all concession and parking moneys.

The agreement will run seven years with two five-year options.

Start the Summer Months Right.
Join SmokWatchers now, and . . .

You will stop smoking on Sept. 10th

. . . if you join SmokWatchers now, and follow our pleasant program. Hosted by hospitals, leading corporations, and government agencies coast to coast, this program has helped over 100,000 Smokers kick the habit during the past 8 years. SmokWatchers shows you the way to quit calmly and comfortably. You smoke as much as you want until you quit WITHOUT hypnosis, will power, scare tactics, electric shocks, or climbing the walls. Come to a FREE EXPLANATORY SESSION, and bring your cigarettes . . . by Sept. 10th, you won't need them anymore.

LOCATION	FREE EXPLANATORY SESSIONS (come to either)	SEMINAR STARTS
MORNING MEETINGS		
Imperial Inn 1961 Douglas St.	Wednesday July 27 10 a.m.	To Be Announced
Oak Bay Beach Hotel 1175 Beach Drive	Wednesday Aug. 3 10 a.m.	Wednesday Aug. 10 10 a.m.
Red Lion Motor Inn 3366 Douglas St.	Friday July 29, Aug. 5 10 a.m.	Friday Aug. 12 10 a.m.
EVENING MEETINGS		
Sportsman's Motor Inn 1850 Douglas St.	Tuesday July 26, Aug. 2 8 p.m.	Tuesday Aug. 9 7:30 p.m.
Oak Bay Beach Hotel 1175 Beach Drive	Wednesday July 27, Aug. 3 8 p.m.	Wednesday Aug. 10 7:30 p.m.
Sherwood Park Inn 123 Gorge Rd. East on Highway 1A	Thursday July 28, Aug. 4 8 p.m.	Thursday Aug. 11 7:30 p.m.
Red Lion Motor Inn 3366 Douglas St.	Friday July 29, Aug. 5 8 p.m.	Friday Aug. 12 7:30 p.m.

"THE CALM METHOD"
SMOKWATCHERS
"THE EASY WAY TO QUIT SMOKING"
SmokWatchers of Victoria (1)
2020 Douglas St., Victoria, B.C.
Call collect 604-384-4813
7-25

idealease

1977 DODGE B100 TRADESMAN VAN

6-Cylinder engine, 3-speed standard transmission, dual bucket seats, cigar lighter, dual lo-mount mirrors, AND MORE.

$130 per month (36-month Net Lease)

ENSIGN LEASE
TRUCK DIVISION
QUADRA AT CALEDONIA 7-16 386-2411
CHRYSLER LEASING SYSTEM

Woodward's Bargains you would love to go to bed with . . .

Wabasso "Siesta" 100% Cotton Sheets

SALE PRICES:
Twin 6.33 Double 7.19 Queen 8.99 Cases, pr. 3.89

Stock up your linen closet now and enjoy the great savings on these quality cotton sheets and pillowcases by Wabasso. Choose from the collection of exclusive patterns (in select colors). All are easy-care, machine wash and dry, and never require ironing!

PRINT COMFORTERS
SALE PRICES:
Twin 16.44 Double 19.99 Queen 25.44
The latest, greatest idea for warmth without weight. 100% polyester fill. Assorted fabric covers with nonslip backing. Washable.

BLANKETS
SALE PRICE 5.88
Take your pick from our assortment of plain shades with 4" nylon binding. Of 60% Acrylic/40% Nylon. Approx. 72"x90" or 80"x100". Irregulars.

BEDSPREADS
SALE PRICE 28.99
Decorative 2-tone shaded bedspreads in twin or double sizes. Of 50% nylon/50% polyester chenille. Washable.

NATURAL-LOOK CUSHIONS
SALE PRICE 8.22
Assorted natural-look patterns in approx. 22" squares. Upholstery weight fabrics with foam fill.

TERRY TOWELS
SALE PRICES:
Face 66¢ Hand 1.22 Bath 2.22
Wrap yourself in our soft and absorbent cotton terry at an incredibly low price. Delightful selection of patterns. Irregulars.

BATH MAT SETS
SALE PRICE 5.44
Matching mat and lid sets make great news for your bathroom! In assorted colors. All washable. Irregulars.

DISH TOWELS
SALE PRICE 66¢
Save on hard-wearing, colorfast dish towels in assorted stripes and jacquards. Of 60% cotton/40% linen. Approx. 23"x35" or 19"x29".

VINYL TABLECLOTHS
SALE PRICES:
52"x70" Oval or oblong 3.99 52"x90" or 60" round 4.99
Ideal for kitchen or summer picnic tables Flannel backed for stay-put smoothness. In sunny plains or prints. (sizes are approx.)

Woodward's Bargain Store
on the Mayfair Mall
Personal shopping only. No phone, mail, or C.O.D. orders. No deliveries.
Store Hours: 9:30 a.m.-5:30 p.m. Monday to Saturday.
Evening shopping Thursday and Friday 'til 9:00 p.m.

The Islander
Daily Colonist Magazine
Victoria, B.C., Sunday, July 31, 1977

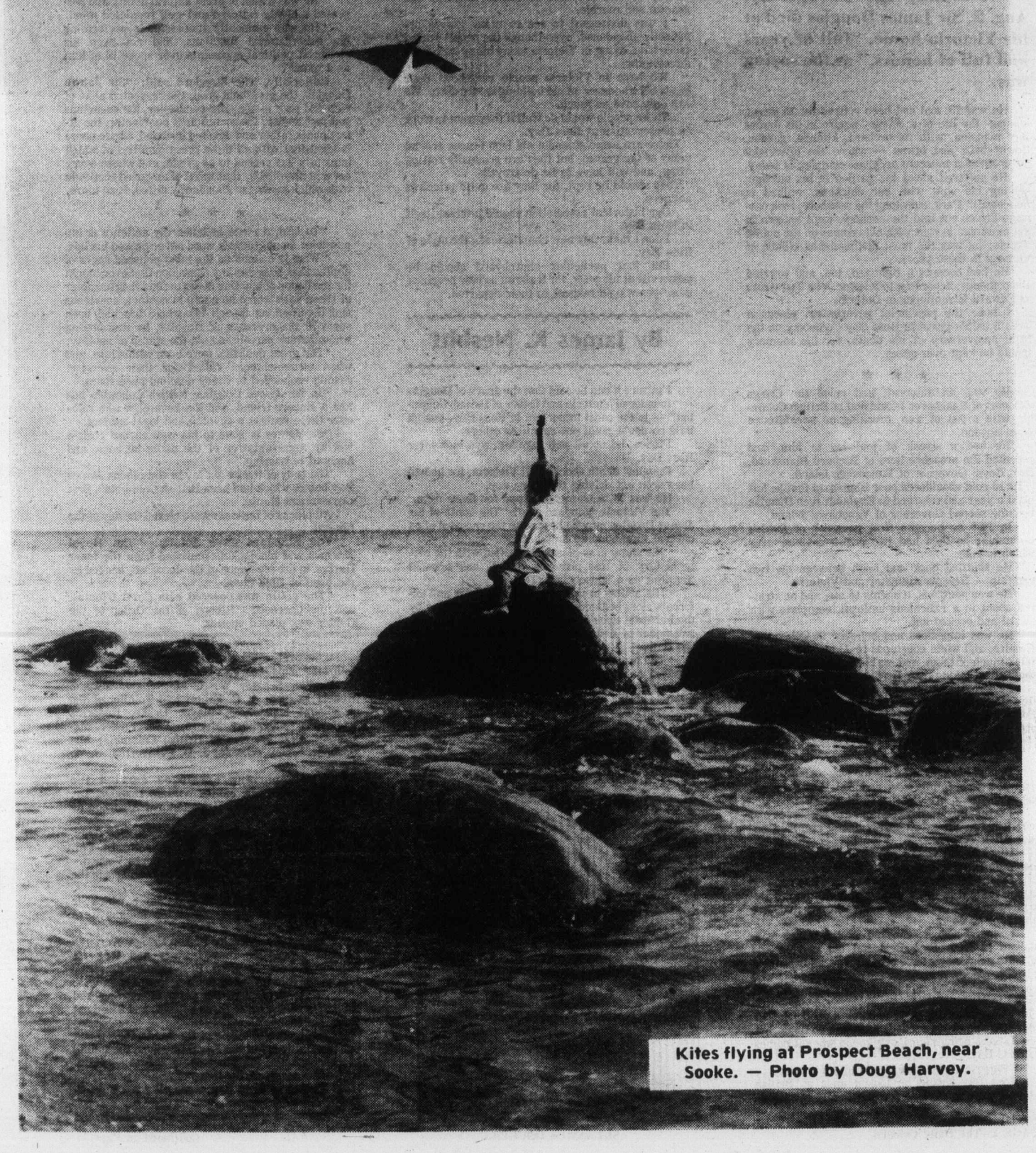

Kites flying at Prospect Beach, near Sooke. — Photo by Doug Harvey.

100 Years Since He Died

Sir James Douglas Lived Like a Country Squire

A century ago on Tuesday, Aug. 2, Sir James Douglas died at his Victoria home, "full of years and full of honors," as the saying was.

He was 75, and had been retired for 13 years, leading the life of a country squire in his James Bay mansion, with its orchard, kitchen, garden, flower beds and lawns — where the provincial government's museum-archives complex is today.

He pottered about his garden in his old age, helping his wife with her chickens, walked in Beacon Hill Park and along the seashore, took carriage drives out into the country, went uptown in the mornings to chat with old cronies on the public streets; he was the most distinguished citizen of Victoria in those years.

He had become a tightwad, too, and worried about money, according to a letter John Tod wrote to Edward Ermatinger in Ontario.

I hope the provincial government places a wreath on his grave in Ross Bay Cemetery on the 100th anniversary of his death, for his memory should be kept ever-green.

★ ★ ★

He was an autocrat, and ruled the Crown Colonies of Vancouver Island and of British Columbia with a fist of iron, brooking no interference from anyone.

He had a streak of jealousy in him, and resented the presence here of Richard Blanshard, first Royal Governor of Vancouver Island.

He so cold-shouldered poor Blanshard that he left after a year and returned to England; then Douglas became second Governor of Vancouver Island.

In 1858 he became first governor of British Columbia; he then had two crown colonies over which to rule.

He shuttled back and forth between his two capitals — New Westminster and Victoria.

He was pompous, it seems to me, and he strutted about in a ridiculous uniform, complete with sword and cocked hat.

He was imperious and believed in Queen and Empire, and while courteous to American's didn't think much of them, and, so historians say, he kept them from taking over British Columbia.

He wrote a beautiful hand, and was most articulate. His speeches to the miners gathered in Fort Victoria are masterpieces of concise, simple, and powerful English.

★ ★ ★

Behind his haughty exterior was a kindly soul; he was a great family man, and his letters to his son and daughters, are classics of literature.

Fortunately all these letters are preserved and cherished in our excellent provincial archives, under Allen Turner.

His life and works are so vast that volumes could de filled telling the story of his years.

I visited the Douglas grave in Ross Bay not long ago, finding it in fairly good condition. His descendants must be caring for it — and a hearty thanks to them for so doing.

I was, however, shocked to find much vandalism in Ross Bay. Beautiful old marble and granite monuments have been broken, and are lying about in pieces. A curse on the dreadful people who wreack such havoc, and it's double disgraceful and sinful in a graveyard.

The Ross Bay staff is doing a good job, but more personnel are needed; there are no funds, out city fathers being notoriously mean when it comes to Ross Bay.

I suppose they figure the dead don't vote.

Ross Bay should be looked upon as British Columbia's churchyard, for practically the whole history of this province is etched in stone and granite and marble.

I was distressed to see so many graves apparently abandoned, even though the people buried there have living in Victoria today many well-to-do discendants.

We have in Victoria people who howl their heads off whenever an old building is torn down. We can only save so much.

These people would do well if they went to work on preservation at Ross Bay.

There are some splendid old iron fences around many of the graves, but they are gradually rotting away, and will have to be destroyed.

They should be kept, for they are quite priceless antiques.

Our historical association should interest itself in Ross Bay.

I don't favor any new cemeteries in the style of Ross Bay.

But that particular churchyard should be preserved at all costs, for it shows us how people of those years paid respect to their departed.

By James K. Nesbitt

I'm sure it can be said that the grave of Douglas — "founder of Victoria and father of British Columbia" — is the most important in Ross Bay, though he'd no doubt point out countless others.

Please, let us all pull together, and look after Ross Bay.

Douglas' death shocked all Victoria, for he had been seen out driving that very day.

He was 75, a tremendous age for those days.

The Victoria Standard said: "The death of Sir James Douglas may be likened to the removal of an old and time-honored landmark.

"His name is so closely identified with the early history of this province that it had become 'familiar as a household word.'

"His ability to preserve law and order and enforce strict obedience to that law was rewarded by the bestowal upon him by the Queen of the distinctive honor of being made a Knight Commander of the Bath.

"The province is indebted to Sir James for the carrying out of our most impressive public works, for it was he who opened up our vast interior, far into the north.

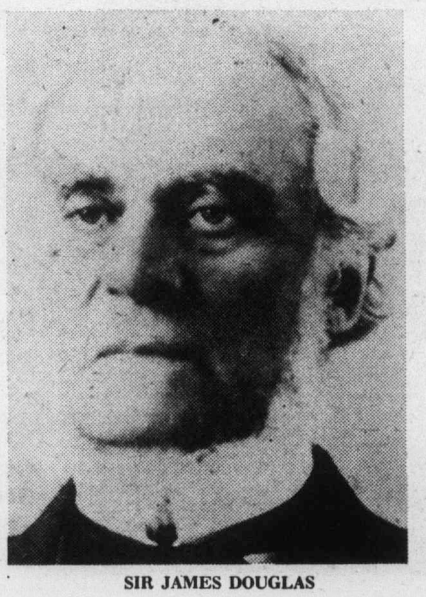

SIR JAMES DOUGLAS

"He was a man of great natural ability and possessed a highly cultured and well regulated mind.

"He was eminently successful in performing his gubernatorial functions, and not even his strongest political opponents ever spoke ill of him as a man."

Editorially, The Standard said: "Sir James Douglas, the great and good, the respected alike of rich and poor — the wise counsellor, the sagacious and just leader, the munificient benefactor, the affectionate father and devoted husband, whose name is identified with all those great qualities of which humanity has reason to be proud, and whose every act was directed by that spirit of unvaried rectitude with which he was so abundantly gifted, is no more.

★ ★ ★

"To him, a mean or unworthy action was impossible; an ungracious word never passed his lips.

"Wise in council as the most polished sages of civilization, brave as any champion that ever fought for the honor of a nation, keen to read the character of those with whom he came in contact, courteous and dignified as though his whole life had been spent in the presence of Royalty, he was one on whom nature herself had set the stamp of nobility.

"His great qualities were born within him, and when circumstances called for their exercise, readily responded to every demand upon them.

"In Sir James Douglas, British Columbia has lost a sincere friend, and the Sovereign who rules over these realms a devoted and loyal subject.

"Sir James is gone to his well earned rest, a worthy representative of the name he bore, and honored in bearing."

The body of the knight lay in state in his James Bay home, which had been British Columbia's first Government House.

All places of business were closed the day of the funeral.

The Standard gave details: "The Royal Marines and bluejackets marched from the Inner Harbor to the residence of the deceased, headed by the band of HMS Shah.

"The coffin was covered with floral tributes, and the deceased's Ribbon of the Order of the Garter was placed upon it.

★ ★ ★

"The coffin was placed in the hearse, with the following as pallbearers: Chief Justice Sir Matthew B. Begbie, Senator W. J. Macdonald, Messrs. Robert Beaven, A. C. Elliott and Tolmie, of the provincial legislature; Mayor Drake, Roderick Finlayson, Alexander Munro, John Foster McCreight, first premier of British Columbia; Mr. Speaker James Trimble, J. D. Pemberton, B. W. Pearse.

"The mourning carriages carried the deceased's son, Mr. James William Douglas, Dr. Helmcken, son-in-law; Rear-admiral Algernon de Horsey.

"His Honor, Lt.-Gov. Richards, Justice Gray, Indian commissioner I. W. Powell, Lt.-Col. Houghton, Chief commissioner of works Vernon.

"In all there were more than 50 carriages in the funeral procession.

"At the Reformed Episcopal Church, which Sir James helped to found, about 100 Indians were drawn up as a Guard of Honor.

"The brief service by Bishop Cridge over, the funeral procession moved away and took its measured beat to Ross Bay Cemetery, many citizens on foot following the long line of carriages.

"At the graveside, the party of marines and militia fired the usual three volleys, and The Last Post was sounded.

"The mournful music of the bands, the solemn but martial tread of the Royal Marines, the tolling of church bells, the bluejackets and the militia, with arms reversed, the firing of minute guns from HMS Rocket in Ross Bay, were all most impressive.

"An imposing appearance was presented by the

Continued on Page 15

Douglas Funeral Victoria's Most Impressive

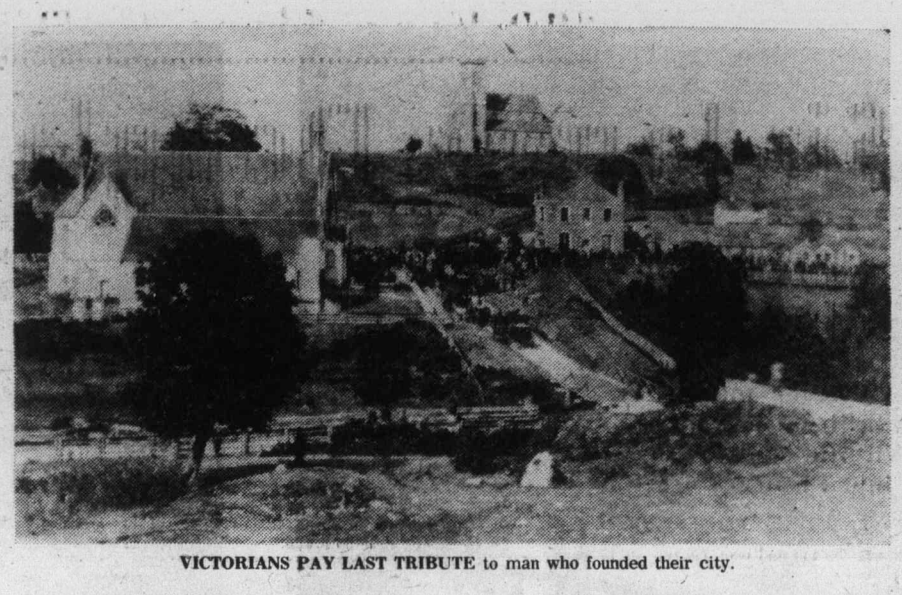

VICTORIANS PAY LAST TRIBUTE to man who founded their city.

August 7 of this year marks the hundredth anniversary of the most elaborate funeral ever seen in Victoria: that of Sir James Douglas.

The city's last tribute was surely well deserved, as Douglas was the man who had founded it.

Thirty-five years before, in 1842, while serving at Fort Vancouver under Dr. John McLoughlin, he had been sent north to find a suitable location for a new fur trading post on Vancouver Island. After examining the harbors of Sooke, Metchosin and Esquimalt, and finding something wrong with each of them, he recommended "Camosack."

By Derek Pethick

The good agricultural land to the north of the harbor was an important factor in his decision, and he also saw possibilities for a water-driven mill at the Gorge. His superiors agreed with the conclusions of his detailed report, and the following year Douglas was once again sent north to found the new post.

On March 15, 1843, he landed from S.S. Beaver with a small party on the southern tip of Vancouver Island. With the help of the friendly local Indians he soon built a small post on the site of what is now Bastion Square. He then went north to pick up the men and stores at Fort McLoughlin on Milbanke Sound and Fort Durham on Taku Inlet, which were to be phased out. With these reinforcements, the work went ahead faster, and soon Douglas, leaving Charles Ross in charge, returned to Fort Vancouver.

For the next six years little of consequence happened at the new post. It was at first unofficially called Fort Camosun and later Fort Albert, but soon orders were received to name it after the young queen in distant London.

In 1844 Ross died suddenly and was succeeded by Roderick Finlayson, then only 26. Under his direction, the fur trade continued peacefully. In 1849 Vancouver Island was made a crown colony. Richard Blanshard was sent out from England as its first governor. Douglas came north to take charge of the fur trade. Blanshard was unsuited to the post and soon resigned; Douglas was appointed his successor.

★ ★ ★

By this time a small trickle of colonists was arriving from England by way of Cape Horn. Most of them had signed contracts to serve the Hudson's Bay Company for a fixed period. Small communities also developed at Sooke and Nanaimo. To supply the settlers with food and other necessities of life, large farms were developed by the Company, of which Craigflower Manor is the most visible reminder. The school erected nearby still stands, and is also a tourist attraction.

The Crimean War of 1854-56, though fought far from Fort Victoria, had a beneficial effect on it. There was no British naval base on the eastern shore of the Pacific, and a small hospital was built at Esquimalt to receive any casualties from operations of the Royal Navy in the north Pacific. Little use was made of these facilities during the war, but the buildings marked the beginning of a major naval base.

In 1856 Douglas received instructions to hold elections for a legislature to assist him in governing. He divided the southern part of Vancouver Island into four constituencies, and seven men were elected to represent them. They were J. D. Pemberton the surveyor, James Yates the merchant, E. E. Langford, manager of the HBC farm at Colwood, Thomas skinner, J. S. Helmcken (who became the speaker), John Muir of Sooke and J. F. Kennedy of Nanaimo.

The most amazing year in the history of the colony was 1858. Gold was suddenly discovered on the lower Fraser river, and thousands of miners flooded north from California to make their fortunes. Fort Victoria was the only place in the Pacific Northwest where they could obtain provisions, and in a single year its population leaped from 300 to 5,000. Houses and stores sprang up on all sides; the old trade monopoly of the HBC disappeared, as well as much of the traditional social structure of the community.

Most of the miners were Americans, with no particular enthusiasm for British institutions. Doulgas, however, was resolved that these should be preserved, though doubtless modified. With the aid of officials sent to his assistance by the British government, he was able to hold the fort. Among these were Judge Begbie, Admiral Baynes of HMS Ganges, and Colonel Moody of the Royal Engineers. A new colony was created on the mainland and named British Columbia, with Douglas being appointed its governor on the condition that he severed all ties with the HBC.

★ ★ ★

For the next five years he divided his time and energies between the two colonies. Even though the fur trade was starting to decline, the flow of wealth from the gold mines, which increased sharply when far richer deposits were found in the Cariboo, maintained prosperity, while a start was made in creating a lumber industry. New Westminster, the capital of the mainland colony, became an important place. From it, new roads led into the interior, constructed by such men as Edgar Dewdney.

Perhaps the greatest of Douglas' achievements came near the end of his long term of office. This was the construction of a wagon-road all the way from Yale to the Cariboo, a distance of 300 miles. It was wide enough for stage-coaches, and soon the service begun by Francis Barnard was operating on a regular schedule, with fresh relays of horses ready at each of the famous road-houses. The Cariboo Road was largely responsible for welding the mainland colony into a single economic unit.

In 1863 Douglas was knighted for his many services, and in the spring of the following year retired into private life.

He then took a long sea voyage to Europe, where he was amazed by the tremendous changes of the previous 50 years. Lady Douglas remained at home and supervised the family. At that time, of their 13 children, five daughters and a son remained alive; one daughter, who had married Dr. Helmcken, died while Douglas was in Europe.

On his return., Douglas lived a quiet life. He presided like other Victorian papas over his family, and corresponded with friends and relatives beyond the seas. Among these was his daughter Martha, whom in 1872 he sent to England to complete her education. In 1874 he took a second trip to Europe, and brought her back with him to Victoria.

In the same year a serious split developed in the local Anglican church over the issue of ritualism. Douglas, with many of his old HBC associates, left it and founded a new church, the Reformed Episcopal, with the Rev. Edward Cridge in charge. The church, at the corner of Blanshard and Humboldt, is still in use a century later.

On Aug. 15, 1876, which may have been his 73rd birthday, he was among those welcoming Lord Dufferin, the governor-general, to Victoria. He was by now an old man, and though once thought overly dignified, he tried to keep his weight down by skipping on his front porch, which stood on the site now occupied by the provincial museum.

On March 1, 1876, he began a diary, in which every morning he recorded the weather. In his firm clear handwriting the entries go down the pages, until in the summer of 1877 one comes to:

"Thursday, Aug. 2. Few showers of rain in the night . . . 8 a.m. Clouds and sunshine."

The rest of the page, and all the remaining pages, are blank. That afternoon he went out for a drive in his carriage. About 10 o'clock that evening, he began to complain of pains near his heart. His son-in-law, Dr. Helmcken, was summoned, and the two men coversed cheerfully. Then suddenly the old man's head fell back, and all was over.

For a few days the body lay in state in the family home on the shores of James Bay (named after him). Then on Aug. 7 the city said farewell to James Douglas. It seemed as if the entire population took part, and a steamship was chartered by the residents of New Westminster to attend en masse.

The funeral procession contained 63 vehicles, and was more than a mile long. All the bells of the city churches tolled solemnly, and the only other sound was the sullen defunctive rumbling of the navy's guns. All schools and nearly all businesses were closed, and many private houses and public buildings were hung with crepe.

Victorians knew they had lost the greatest of their sons, and had come to say good-bye.

For his text, Bishop Cridge took a verse from the Proverbs: "The hoary head is a crown of glory, if it be found in the way of righteousness." Paying his last tribute to Victoria's founder, the bishop dwelt on Douglas' religious faith, declaring "its simplicity uncorrupt and undisputed by scientific theories"; his regular attendance at church was also praised. The bishop outlined Douglas' many services to the public, summing them up by saying that the right man was in the right place."

The Colonist had already paid its own tribute to Douglas, declaring that: "No history of the province can be written without Sir James Douglas forming the central figure around which will cluster the stirring events that have marked the advance of the province from a fur-hunting preserve for nomadic tribes to a progressive country of civilized beings, under the protection of the British flag and enjoying a stable and settled form of government."

Douglas was buried in Ross Bay cemetery, beneath a dignified but modest monument. Here too were eventually gathered his son James, who died in 1883, and his widow Amelia, who died in 1890 — the same year, incidentally, that saw streetcars first run in the city.

The grave is a peaceful spot. Though not far from the bustling city, its sounds do not penetrate here; only the cries of the seagulls as they dip and soar. Close by is the beach where he came ashore in 1843, while across the blue waters, outlasting all man's restless striving, the Olympics look serenely down.

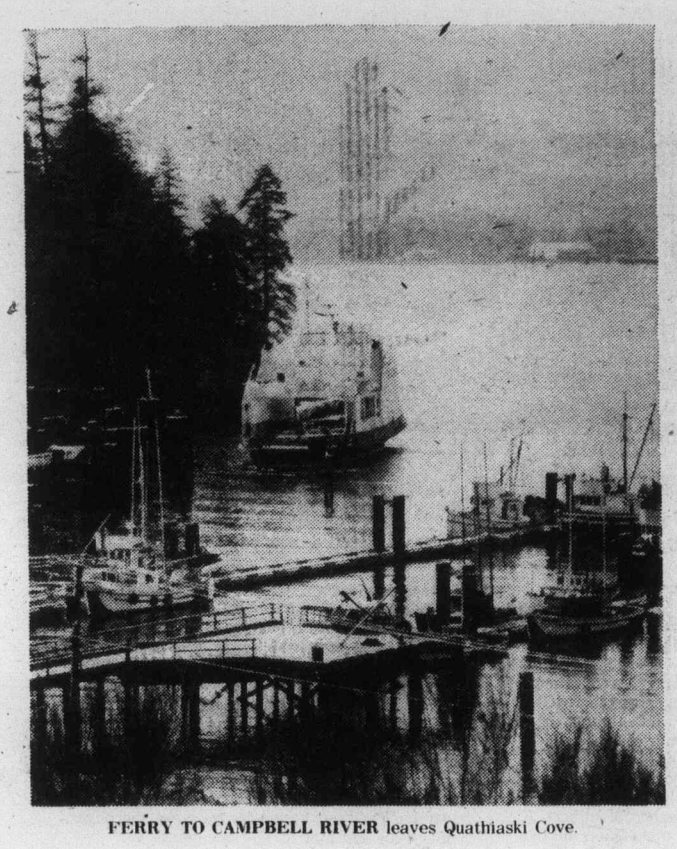

FERRY TO CAMPBELL RIVER leaves Quathiaski Cove.

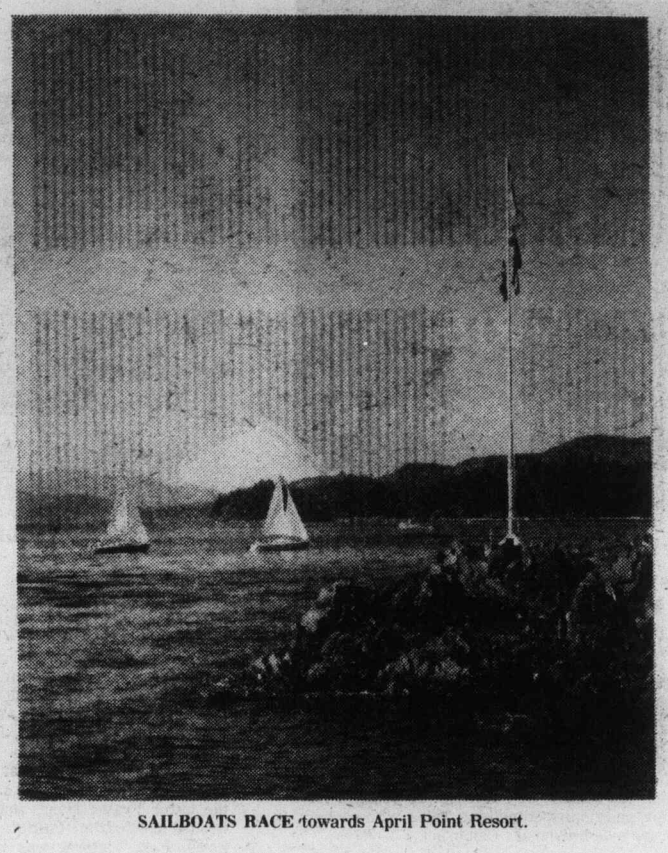

SAILBOATS RACE towards April Point Resort.

QUADRA ISLAND

Biggest of the Discovery Group

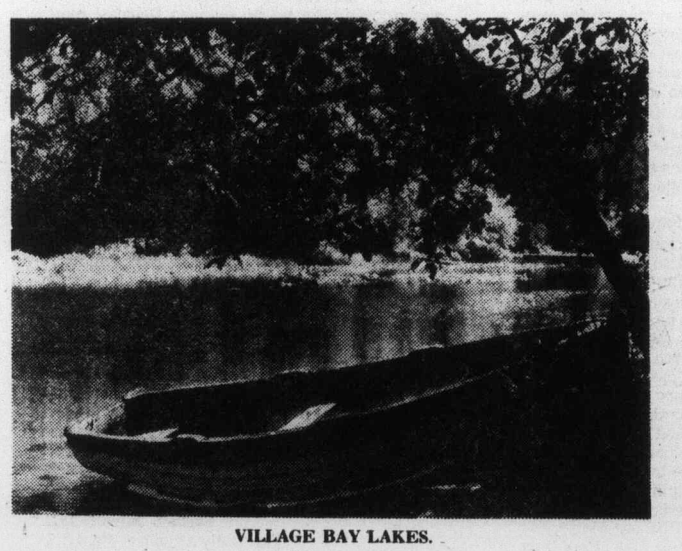

VILLAGE BAY LAKES.

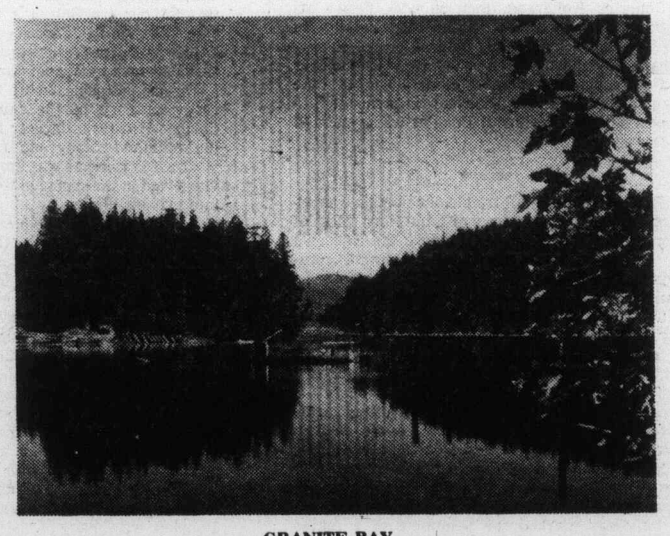

GRANITE BAY.

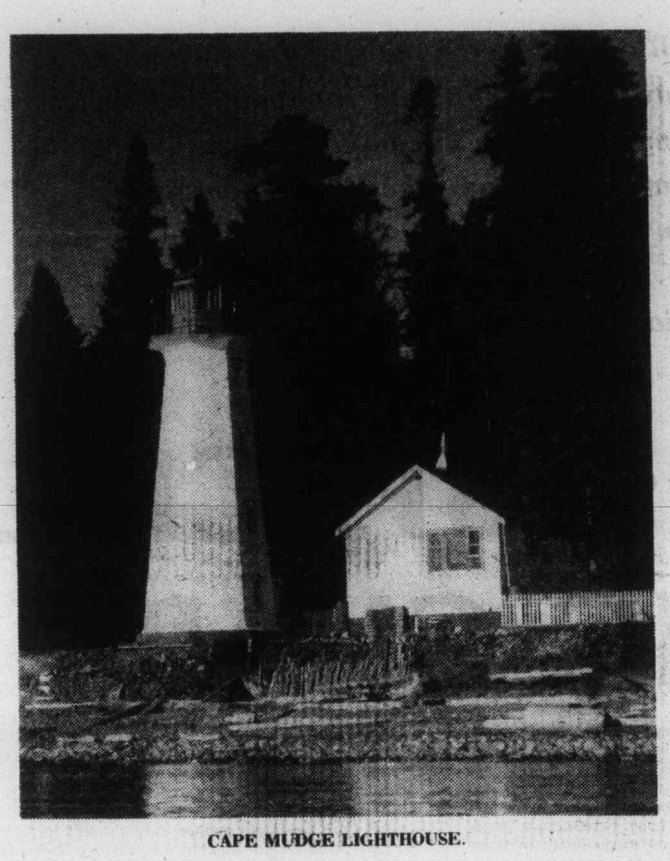

CAPE MUDGE LIGHTHOUSE.

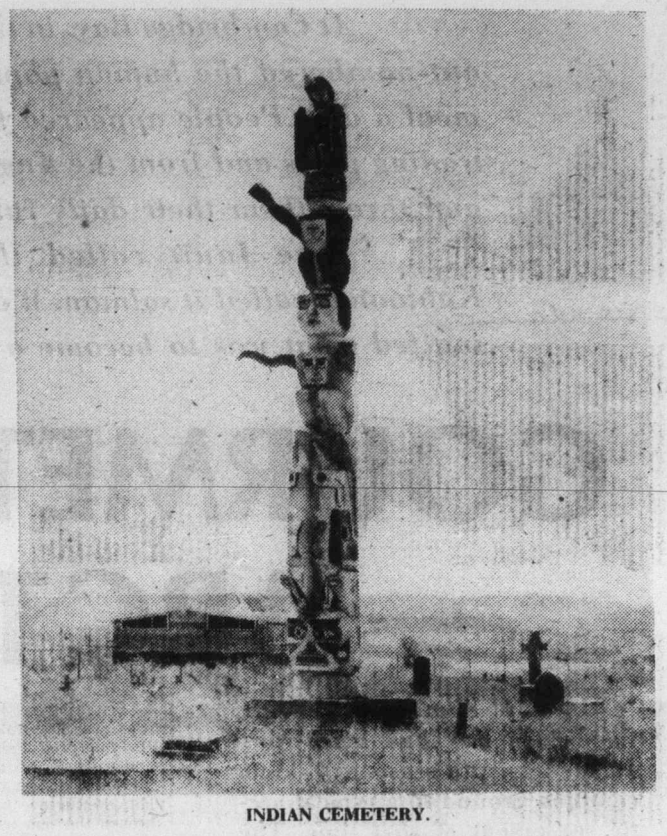

INDIAN CEMETERY.

Photo-Story By Peggy Young

Quadra Island lies off the east coast of Vancouver Island, some 30 miles north of Comox. Running approximately north and south, it is a little more than 14 miles long, about six miles across at its widest point, and is the largest of the group called locally the Discovery Islands.

Much of it is covered in thick forest, and most of the inhabitants are concentrated at the southern end.

The two main centres of population are Quathiaski Cove and Heriot Bay, each with its general store, post office, public telephone and Government wharf. There are three resorts, a hotel, a campground (owned and operated by the Cape Mudge Indian Band) and a provincial park, the beautiful Rebecca Spit Park. Camping is forbidden on the spit, but it is an ideal spot for picnicking, boating, swimming and beachcombing.

North of Heriot Bay, the main bulk of the island is sparsely inhabited and is crossed only by a few dusty roads. One of these roads leads to secluded Granite Bay, passing the ruins of a long-abandoned gold-mine en route. Another leads to the southern end of a series of connected bodies of water known as the Village Bay Lakes, which offer delightful canoeing or boating deep in the forest, with good trout-fishing in season.

At the southern tip of the island the Cape Mudge lighthouse marks the entrance to Discovery Passage. Here Captain Vancouver landed in July of 1792, to visit the Indian village that occupied a commanding position on the cliff-top. On the beach beyond the lighthouse a score of mysterious petroglyphs can be seen, carved long ago on the boulders below the high tide line.

Early in the present century the magnificent timber that then covered Quadra Island was logged off. Since that time a dense second growth has sprung up, and logging, on a smaller scale, is still carried on. There is some commercial fishing too, but the island's economy today is based mainly on the tourist trade. Holidayers come throughout the summer, and in August, when the tyee salmon gather in Discovery Passage, Quadra Island becomes one of B.C.'s foremost sport-fishing centres.

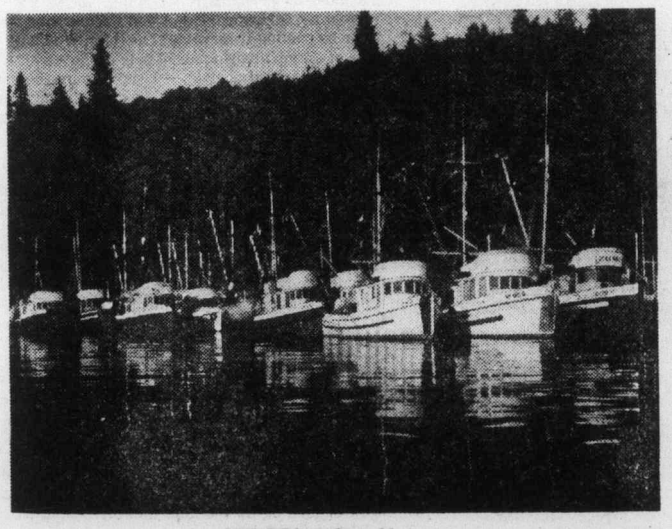

SEINERS at Cape Mudge.

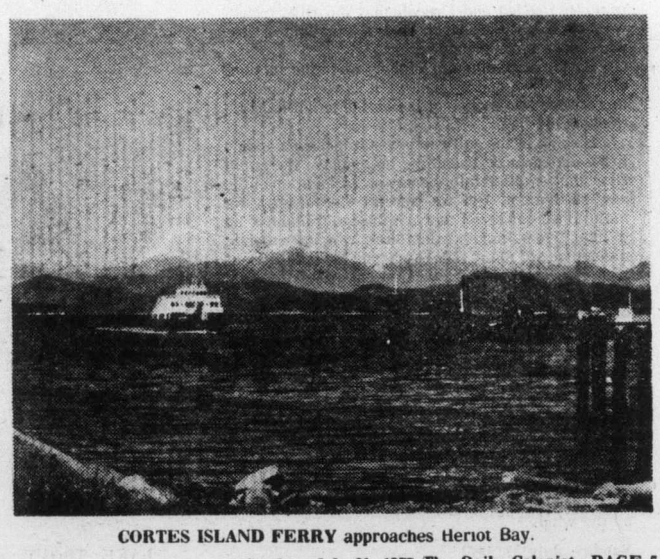

CORTES ISLAND FERRY approaches Heriot Bay.

At Cambridge Bay, in the Western Arctic, the sled dogs, which out-numbered the human population, were howling for their single meal a day. People appeared from the Inuit encampment, the two trading posts and from the Anglican Mission and the RCMP barracks and threw them their daily ration of dried fish.

The Inuit called this species of fish Ekalopiak, we Kabloonas called it salmon. We did not realize that the dogs were being fed what was to become a . . .

GOURMET'S SPECIAL — ARCTIC CHAR

In mid-September, 1928, Cambridge Bay had been transformed from a seasonal Eskimo camping ground to a typical arctic settlement of that time. The NBC supply steamer Baychimo had brought in building materials and supplies for a trading post.

An independent trader had also arrived and an Anglican Mission and RCMP detachment had been established.

This sudden influx meant a permanent population of about 10 Kabloonas. The Eskimos (or Innuit as I would rather call them, because it means "the people" — and after all it was their territory) could hardly be listed as "permanent." With the exception of the interpreters for the mounties and the HBC they were far away on hunting expeditions most of the time.

Even the kabloonas could hardly be listed as "permanent." All of them had spent at least one winter in the arctic. After observing, at first hand, the old Inuit way of life they were inclined to adopt the philosophy of impermanence that went with their migratory existence.

None of them would have believed that, half a century later this place would be referred to, in a government publication as a "thriving community of 836 — principle occupation, commercial fishing."

There was little time for fishing until the various buildings were erected . . . the dwelling houses at least, for we were beginning to feel the fury of the fall storms. Warehouses were not so urgently needed and I recall that the HBC freight was piled on the beach and a corrugated iron warehouse built around it.

By the beginning of October, when the supplies of dog feed we had brought with us were depleted, there were two inches of ice on the small indentations of the bay.

Fishing in the saltwater was impossible and no fish seemed to be travelling up or down the small river that emptied into the bay at the location of the new settlement. But we weren't discouraged, we maintained our belief that Cambridge would live up to its native name of ekaloktotiak, which we took to mean place of many fish. We hoped the independent trader, even though he was an expert at the Inuit tongue, was wrong. He said the name meant place of few fish.

★ ★ ★

In the mid 1800s, Captain Collinson, on one of the Franklin Search expeditions had wintered at Cambridge. The chart he made showed two rivers emptying into the inlet near the new post. But we could only find one. This stream had its source in a lake of approximately five miles in circumference about three miles inland. We visited this lake when it was covered with three inches of transparent ice. What little snowfall there had been was swept clear by the wind.

Venturing on "The Lake" (as it became known to us, was like walking on plate glass. Kala, the HBC interpreter, showed that he had more sense than we had. He lay down on his stomach and crawled, while we marched on oblivious to the fact that, even if one was a good swimmer, a break through the thin ice would mean death in three minutes. But we were lucky and completed our survey without accidents and the HBC manager decided The Lake would be ideal for setting winter nets.

At this point I should explain how I happened to be at Cambridge. I was wireless operator in the NBC supply schooner Baymaud. She had been

By W. G. Crisp

anchored at Cambridge and all the crew sent "outside" except myself and the ship's carpenter. As my morning schedules with the RCCS stations, 800 miles east, on the MacKenzie River were at 6:30 and the next contact in the evening, the daylight hours would be free for jobs like cutting and hauling ice for fresh water and catching fish for dog feed.

In another two weeks, with six inches of ice and a light covering of wind-packed snow on The Lake I had my first lesson in setting winter nets. It was really very simple, but considering that we had started from scratch with a reel of quarter-inch manila rope and a few balls of flaxen twine we felt quite pleased with ourselves. The son of a HBC fur trade commissioner, who had been born in the north and educated in Winnipeg, whittled a shuttle and rounded wedge of wood and spent hours weaving nets.

LAKE TROUT, caught by nets under ice at Cambridge Bay in winter, 1928-29.

Cork net floats seemed to be the only imported item we had. For sinkers we gathered rocks of a shape that could be tied to the bottom of the web. This is quite understandable when you calculate how much it would cost to have lead weights shipped in at a freight rate of about a dollar a pound.

There were six nets, each 10 fathoms long, ready to go in the water. The problem now was how to get them under the ice.

★ ★ ★

In commercial ice fishing a crawler has been used for many years. One just has to chop a hole in the ice and something like an inverted skate board can be jigged along under the ice by an iron claw worked up and down by a stout line. Knowing nothing about such things we had to cut holes in the ice about eight feet apart and pass a stick along from hole to hole. At the ends of each set large holes were cut which had to be re-opened each time the net was hauled up to empty it of its catch.

To collect the catch the end holes were cut out with ice chisels, a line attached to the net to pull it back after the fish had been taken out of the web. This was easily done for the first few times, but by late November it meant digging out two or three feet of hard drifted snow and then cutting through a foot or two of new ice, being careful not to cut the line holding the net.

As the temperature was almost always below zero (F) the web froze as soon as the net was hauled out of the water. Untangling the fish, with the ground-drift perpetually wriggling across the surface of the lake meant that one's finger tips would later be peeling from minor frostbite. We hit on the idea of taking along a pair of canvas gloves for each net. That helped a little — I suppose on the same principle as a wet-suit in skin diving. That white snake of the ground drift still bit pretty hard though.

★ ★ ★

In October and November the nets provided good hauls of orangey-red "salmon" — they would be arctic char which had come up from the saltwater to spawn. We had no scales, but they must have averaged eight to 10 pounds. The males had developed long, hooked jaws and looked so much like Pacific salmon in the spawning season that those of us who came from the Pacific coast could hardly be blamed for calling them salmon.

The char moved around less and less frequently as winter set in, but we were rewarded by a small, but steady, yield of lake trout. Some of them were really enormous and must have weighed heavier than 20 pounds.

It was about the end of March before small catches discouraged us from further fishing under the ice. On the lake it was six feet thick now, so the work of hauling up the nets was increasing as our catches were decreasing.

Even before we took up our nets the HBC Inuit interpreter had started a fishery of his own in the

LURING CHAR to hole in ice.

INUIT SPEARS char under ice.

saltwater. He had chiseled a hole through a tide crack at the mouth of the river and was catching tom-cod by jigging. The fish he caught seemed tiny compared to the big lake trout, but he might have reasonably argued that being sure of 10 two-pound fish in a day was better than cutting two holes in six-foot ice to haul in a net that might or might not yield a 20-pound trout.

In June, after the snow had melted and the water drained from the ice, the Inuits showed us another way of catching "ekalopik". They would lure them to an open crack in the ice at the estuary and spear them. The lure was a piece of polished bone and the spear was a trident made of caribou horn, with a wooden shaft. It had spikes on each outer branch made from nails — before the coming of the Kabloonas they would have used sharpened pieces of copper float.

★ ★ ★

The char they caught this way did not have so much reddish tinge as the ones we had netted in the fall, nor were they as large. They did not appear to have been upstream to the lake as we had not caught any that resembled them in the nets.

The spring freshet solved the mystery of the two rivers shown on Collinson's chart. The overflow from the lake spilled into a series of narrow ponds to make a second river.

★ ★ ★

Constable Doak, RCMP, (an ex-Scots Guardsman) and myself ascended this stream by canoe with the idea of fishing at its source. It was a pleasant holiday, but the load of wind-dried lake trout we brought back was not going to be enough to feed two dog teams for the summer. The lake was covered with ice and only left open stretches at the shore. Slabs of ice were carried into the stream — often taking one of our nets with them. Two Inuit youths visited us and they caught more fish by jigging from the edge of the ice than we did in our nets.

★ ★ ★

After we had abandoned our project the HBC Inuit interpreter set a gill net in one of the quiet stretches of the stream. His catches were small, but the fish he caught were mostly large lake trout. It was interesting to watch him untangle these from the mesh. He would use his teeth as a third hand — holding the tail of an eight or 10-pound trout in his mouth — leaving two hands free to untangle the net.

In August the supply steamer brought us something that was going to put an end to our problems in catching enough char to feed the dogs. It was a drag-seine about 10 fathoms long. As the Pacific salmon gather in shoals in preparation to ascending a stream to spawn, so did the char crowd into the small bay at the mouth of one of the Cambridge Bay streams.

The first time we used the drag-seine we could hardly believe our eyes.

We set it across the narrow entrance to the small bay and pulled one end into shore in a sweeping semi-circle. Half way to the shore, the weight we were pulling indicated there were plenty of fish in the haul.

When we beached it the amount of flapping, splashing, char astonished us. Instead of the paltry 15 or 20 we had netted in the fall under the ice . . . we had half a dory load in one sweep.

★ ★ ★

These hauls only lasted for about a week. During that time all hands turned to at the slithery job of splitting and cleaning the fish and hanging them up to dry. In this treeless country our biggest problem now was to find enough wood to set up the drying racks. Smoking was not neccessary for the cool weather and constant wind eliminated the problem of flies. In my estimation our wind-dried char surpassed in quality and flavor any Pacific coast smoked salmon I have tasted.

Our catches were small in comparison to that obtained at places like Coppermine. "The Lake" (or Tatkek as the Innuit called it) was only five or six miles in diameter. The Innuit told us about Tatkekarluk (Big Lake) three sleeps (that would be about 50 miles) to the north. We had always wanted to go to it in late spring and the RCMP constable and myself were ready to start out for it in late May, 1929.

We left our departure too late though and soft snow turned us back. From my point of view it was fortunate it did as Major Locky Burwash arrived from Gjoahavn with reports of his survey work at the north magnetic pole to be sent by wireless to Ottawa.

★ ★ ★

That fall the first plane arrived at Cambridge and it took less than an hour's flight to find that Tatkekarluk was not bigger than our nearby lake.

Planes and snowmobiles rendered dog-teams obsolete in a remarkably short time. Drums of high octane gasoline became the commodity that had to be on hand — not fish for dog-food. However air transportation meant that arctic fish could be flown to southern markets, where they soon became much in demand.

The char that we used to feed to the huskies is now served in luxury restaurants as a gourmet dish.

★ ★ ★

Now there is a plant run by the Ekaloktotiak Co-operative at Cambridge Bay. There the fish, caught in inland lakes in August and September, are sent to be frozen and glazed. Glazing being the dipping of the frozen fish in cold water and returning them to cold storage, thus giving the fish a thin coating of ice which helps to preserve them.

They are then flown out to the south and are served as a gourmet dish in restaurants in cities like Montreal, Toronto, Chicago and New York.

As none of us were experts we should be excused for calling them salmon. Explorers like Amundsen and Stefansson made the same mistake. So did an official of a large fishing company who questioned me in Vancouver. I told him about the long hook (called a kype) on the lower jaw of the male char in spawning season and he decided that they were a species of dog (chum) salmon.

The arctic char we caught were certainly similar in their habits to the Pacific salmon. They spent the short Arctic summer in salt water, returning in the fall to the river or lake of their origin to spawn. The female scrapes a redd by scooping out a shallow depression in the gravel. In it she lays three to five thousand eggs which are then fertilized by the male. Unlike the Pacific salmon however they do not die after spawning.

★ ★ ★

Apparently they have few natural enemies and fortunately are far from becoming an endangered species. The amount of young fish eaten by gulls and loons in fresh water appears to be negligible — so does the number taken by seals in the sea. Tagged specimens have been caught 80 miles from their origin. The chief depletion of fry seems to be by cannibalism when food supplies are scarce.

The government of the Northwest Territories and the federal department of fisheries have been most helpful in supplying me with information to bring me up to date on the subject. The co-operative at Cambridge Bay now has a yearly quota of 150,000 pounds of arctic char — a far cry from the 1928 and 1929 yield of our frostbite nets in The Lake. As this article is about Cambridge Bay I will not list the quotas of other locations such as Coppermine, Frobisher Bay and the Labrador coast.

Arctic char seem to be remarkably long-lived in comparison to most species of fish. They do not reach full size until the age of 20 years. Some of them are known to have lived as long as 40 years. These older fish reach sizes well above the average. Some weighing more than 27 pounds have been recorded in the Canadian arctic. The U.S.S.R. where everything seems to be bigger, the record is 34 pounds.

★ ★ ★

Apparently the flesh, which has the color and texture of salmon, but the delicate taste of trout is what has made the arctic char esteemed by lovers of fine food.

Probably the arctic char has become more popular in the cities of the east rather than those in the west on the shores of the salmon fishing waters. I know of someone who made a telephone call recently to a Pacific coast restaurant, which advertises it specializes in all types of seafoods.

Asked if they served arctic char, a puzzled voice asked: "What is it?"

"A FISH", my friend said.

"I'm sorry," the voice on the telephone replied. "we don't have any DISH by that name on our menu."

THOUGHT for FOOD

MURIEL WILSON

The APRICOT —Canada's Only Exo

Apricots grew in Persian gardens long before Christ . . . they were called sun eggs. Recipes for marmalade have been discovered using apricots, pistachio nuts, honey and figs. Some years ago a clay tablet was found, purported to be 3,000 years old, on it was carved what may be the first menu listing a meal for the gods . . . it featured chicken, sheep and fish and roast doves garnished with apricots.

The apricot is Canada's only exotic fruit . . . its origin was in lands with a tropical climate. The hot sun of our Okanagan seems just right for this lovely fruit. The Spaniards brought the apricot to the new world and the mission Fathers took them to California early in the 19th century. It is truly an intriguing fruit. The season for apricots is short . . . usually from late July to mid August, so let's make the most of this beautiful exotic fruit.

Once upon a time kitchens, during fruit preserving time, were hot as hades. Kitchen ranges were built to heat the house as well as to cook meals. Summer preserving necessitated well-stoked fires, to stand over a hot stove stirring while jams and jellies bubbled, was an ordeal endured by perspiring housewives of those days.

How different today . . . with electric ranges in general use and commercial fruit pectin to eliminate the long-boil process. An orchid to the people who put this magic in bottles and packages.

Apricot jam made with short-boil Certo method is delicious . . . it is good so many ways . . . on your breakfast toast, jelly roll filling, filling for layer cakes, filling for tarts, with hot baking powder biscuits for tea, etc., etc.

APRICOT JAM . . . Five cups (about two and a half pounds) fully ripe apricots chopped fine or mashed (do not peel), one-quarter cup lemon juice, one box Certo crystals and seven cups sugar. Use standard eight-ounce measuring cup and level measures in measuring both fruit and sugar.

Prepare fruit . . . wash, pit and chop. Measure carefully, place in a large shallow pan. Add lemon juice and crystals. Mix well. Place over high heat and stir until mixture comes to a hard boil. At once stir in sugar. Boil hard for one minute stirring constantly. (A full rolling boil is a steaming, tumbling boil that cannot be stirred down. Remove jam from heat, skim off foam with a metal spoon. Then skim and stir for five minutes to cool slightly and to prevent floating fruit. Ladle quickly into sterilized glasses and cover with melted paraffin. For perfect seal be sure rims of glasses are clean and dry.

I always make at least one batch of uncooked apricot jam. I keep mine in the refrigerator rather than freeze it. It keeps its original flavor and color for months. I use the recipe in the Certo crystals package. Follow it exactly, never try to double a recipe using fruit pectin.

Apricot chutney is a treat served with fried chicken or cold cuts. It is nice to have a specialty like this to serve for something different.

APRICOT CHUTNEY . . . three pounds apricots (these can be a little on the firm side), one large onion, one and one-half cups chopped celery, one ounce preserved ginger chopped fine, one pound green apples peeled, cored and chopped, one Tbsp. mixed pickling spice tied loosely in a cheesecloth bag, two cups sugar, two tsp. salt and two cups vinegar.

Cut apricots and onions into small pieces, chop ginger fine, peel and chop apples. Combine all the ingredients in a large shallow saucepen. Add spice bag. Place over low heat, cook slowly, stirring often until chutney is of a nice consistency, about two to two and one-half hours. Turn into hot sterilized jars. Seal firmly.

There is a wonderful feeling of pride and satisfaction to be derived from the superior flavor, quality and appearance of your own home preserved fruit. A good supply of fruit "put up" during the fruit season will provide wholesome "sunshine" desserts and salads the year 'round.

APRICOT CHUTNEY

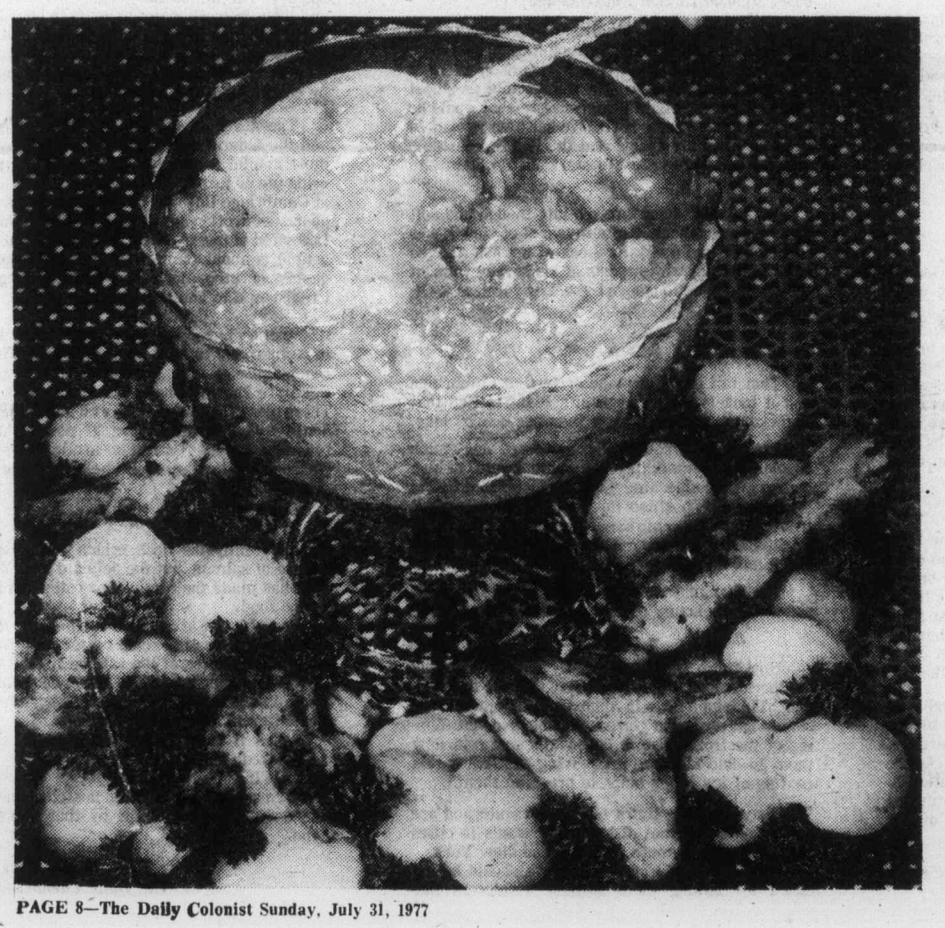

hints from Heloise

DEAR READERS:

Here is a little decorating tip that I would like to tell you My apartment is Oriental and when I moved I wanted something new and exciting.

I placed my mattress and box spring directly on the floor to make it really look Eastern. It was great, but a regular headboard just wouldn't fit in.

My mother had some beautiful brocade material that

she let me have. So I made my own headboard, so to speak, using this material.

I cut it the width of the bed and have it hanging against the wall from the ceiling, all the way down to the bed just behind the pillows.

I didn't want to glue the material to the wall or put too many nails in it either, so I tacked the material t strip of wood and the this wood to the wall rig ceiling with three sm

All I did then was to few staples here and the material would la

I must say that it re look great. I wish I c credit for this but I m that it was a suggest my mother.

Add a little someth sometimes. It will spirits.

A HINT ON LE

DEAR HELOISE:

I used to have a ter trying to remove the my husband's shirts, e

otic Fruit

Your family will enjoy the extra goodness of fruit preserved in your own kitchen.

CANNED APRICOTS . . . use firm but ripe apricots. Wash, cut in half and pit. Pack fruit into clean jars, cut side down, leaving three-quarter inch head space. Pour in boiling syrup to within one-half inch of top, making sure fruit is covered with the syrup. Then seal. Plunge jars into boiling water bath, having water at least an inch above top of jars. Process 20 minutes for pints, 25 minutes for quarts.

TYPE OF SYRUP . . . LIGHT . . . one cup sugar, two cups water . . . yield two and one-half cups. MEDIUM . . . one cup sugar, one and one-half cups water . . . yield two cups. HEAVY . . . one cup sugar, one cup water . . . yield one and one-half cups.

Heat sugar and water together until sugar dissolves. Have syrup hot, not boiling.

Summer is the time to use our local fruits in salads . . . why not cottage cheese and apricots. Looks pretty and tastes good.

APRICOT COTTAGE CHEESE SALADS . . . wash, halve and pit apricots (to peel them for this salad is optional). Arrange crisp lettuce on salad plates. Mound cottage cheese on lettuce. Dip apricot halves in maraschino cherry juice and arrange in circle around cottage cheese. Garnish with maraschino cherries and sprinkle with slivered almonds. Pass the mayonnaise.

BRIDE'S CORNER

APRICOTS . . . A NUTRITIONAL

Nutritionists tell us that apricots rank high in their vitamin A content and one of the best sources of minerals. Six medium fresh apricots can supply more than one-third of the normal day's vitamin A requirement. One apricot has just 18 calories.

Apricots are fine for eating fresh out of hand; in fresh fruit salads; fruit cocktail; shortcakes; upside-down cakes; pies; dumplings; souffles or whips.

Apricots are excellent for making jam or for canning.

Buy apricots that are plump and firm with a uniform golden yellow or orange color.

If fruit is slightly on the green side, allow it to ripen at room temperature.

Store ripe fruit in a cool, dry place or in refrigerator. Use within a week.

We are told on good authority that in the fabulous Shangrila country of Hunza, the inhabitants, who live to be over a hundred, owe their longevity to a diet including great quantities of apricots.

Apricot pinwheels make a dessert that is a little different. Why not try them?

APRICOT PINWHEELS . . . two cups sifted all-purpose flour, two and one-half tsp. baking powder, one-half tsp. salt, one-quarter cup shortening, three-quarters cup milk, two cups sliced fresh apricots, one-half tsp. cinnamon, one-half cup sugar, one-quarter tsp. mace, three-quarters cup brown sugar, one and one-half Tbsp. flour, grated rind and juice of one-half lemon, one and one-half cups boiling water and three Tbsp. butter.

Sift together the flour, baking powder and salt. Cut in shortening until mixture resembles coarse crumbs. Add milk to make a soft dough. Roll or pat out dough to one-quarter ounce thickness, cover with the sliced apricots. Mix the half cup sugar, cinnamon and mace and sprinkle over fruit. Roll up in jelly roll fashion then cut into one-inch slices. Arrange in greased baking dish (eight or nine-inch pan). Now combine the brown sugar, the Tablespoon and one-half of flour. Stir in boiling water and the three Tbsp. of butter. Cook until slightly thickened then pour over pinwheels. Bake in a preheated oven 425 degrees for about 30 minutes. Serve warm with pouring cream. Serves six to eight.

Add a cup of chppped fresh apricots to your regular muffin batter.

Add a few chopped fresh apricots to your regular poultry stuffing.

Apricot jam mixed with dry mustard is great for basting ham or pork.

Make the most of apricots while they are in season.

HELP FOR HOMEMAKERS

the light-colored ones.

The lint would always collect between the front buttons and the edge of the shirt.

Then I discovered that a crochet hook is small enough to get into that space and the hook pulls the lint right out.

Daren Terhaar

LETTER OF LAUGHTER

DEAR HELOISE:

I always knew it would happen someday. I picked up

the hairspray instead of the deodorant!

Just sign me

Sticky Underarms

JUST A SLIP!

DEAR HELOISE:

While cleaning my dresser drawers, I found some slips that were gifts a long time ago. Because they were much too long and not wanting to cut off the pretty lace at the bottom, I just put them away.

Now noticing my gowns getting shabby, I bought two-inch wide nylon lace, replaced the shoulder straps with the lace, and presto — two lovely new waltz-length gowns.

Mrs. Ella Berra

A PET PROJECT

DEAR HELOISE:

If you have pets you are going to take on a long trip, here's a hint for you.

Put a bunch of ice cubes in a plastic container with a lid, and put the container in a cooler if you have one.

When your pet is thirsty, give your pet an ice cube and after it melts you will still have fresh water.

Kelly Jacobson

+++

Thank you, Kelly. I always had a difficult time trying to get my Chihuahua to drink out of a paper cup.

Heloise II

BAKING THE BACON?

DEAR HELOISE:

Yesterday I cooked too much bacon, so rather than throw it away I wrapped it in foil and put it in the refrigerator.

Today, when I wanted to use it, I put it, still wrapped, in the iron frying pan over low heat.

It turned out hot and better than fresh — without even making the pan greasy. Never too old to learn.

Mrs. J.E.M.

NOT SO GOOD!

DEAR HELOISE:

My dad decided the best way to keep shoelaces even (and

from coming out) is to tie a knot in the middle before lacing the shoe.

No more short strings to spend time trying to match.

This is especially great for my 9-month-old boy's shoes.

Betty Jo Van

IT'S A STRIKE!

DEAR HELOISE:

The round potato chip cans make great bowling pins for children.

K. E. Underwood

7-31

This feature is written for you... the housewife and homemaker. If you have a hint, problem or suggestion you'd like to share... write to Heloise today in care of this newspaper.

THE SICK ROOM

DEAR HELOISE:

I've found an ideal way to store my thermometers.

When I have an empty glass

vitamin bottle with a snap-on-lid, I wash it thoroughly, fill with alcohol and put in the thermometers.

This way they are sanitary and there is no danger of carrying germs from one child to another.

The snap-on-lid helps keep the alcohol from evaporating too.

Betty Ann

CALL ME A CAB!

DEAR HELOISE:

We all have an elderly person we give a gift to on various occasions, and Grandma has a dresser drawer filled with nighties, shawls, slippers, perfume, etc.

But Grandma has pride and doesn't like to always have to depend on someone to take her to the doctor, shopping or visit a friend. And taxis cost money. That is the magic word — taxi.

Buy Grandma a coupon book from your local cab company and let Grandma be independent and come and go as she pleases.

Believe me, I receive four and five books on my birthday, Mother's Day and Christmas and travel in style — and love each gift and the thoughtful giver.

Grandma

BIG AND BULKY

DEAR HELOISE:

To rinse those big, bulky "wash by hand" sweaters, put them in a large kitchen colander (preferably the plastic kind) and let the clear water

run through. The soap is gone in a jiffy.

To wring them out, simply press and squeeze the garment while still in the colander.

No more newly wrung out sleeves falling in the soapy sink and collecting all the water you are squeezing from the body.

Nancy Byles

© King Features Syndicate, Inc., 1977. World rights reserved.

JOHN STEARN

The Gathering Man

"Nowadays, people tend to talk of those times as the Hungry Thirties, but I don't think those of us who lived through them actually thought of them as hungry. We were too busy scraping a living and trying to help each other out.

JOHN STEARN . . . with some of his 'gathering.'

"And then there was another thing. We all had gardens — even in the town, and we all grew vegetables and as likely as not, had hens as well. So we could trade. A big fat cabbage for a few eggs, or potatoes and onions for a bit of bacon. We were all in the same boat and early on we learned the art of neighbor helping neighbor."

The speaker was John Stearn, known to many Victorians as the man who annually makes trips to northern B.C. bearing loads of clothing and household goods to be used in easing the lot of burned-out families. He is also a man who believes in personal responsibility and the ability of people to help each other. An ability which sometimes seems in danger of being lost in this somewhat self-centred age.

Stearn was born in Yorkton, Saskatchewan. His parents came from Cambridge, England, where his father had been a stonemason. John was a schoolboy during the Depression years, and of course at that age the worries of the times would affect him less than had he been older.

However, those days remain strongly imprinted in his mind, and he recalls many things. Such as the fact that at his home, besides having a garden, his father always kept a couple of pigs and they had a cow for milk.

He also remembers the cost of some of the basic staples. A dollar, for instance, would buy 100 pounds of frozen fish, while two pounds of butter could be had for 25 cents, and eggs were 15 cents a dozen.

It seems quite unbelievable today that food can ever have been so cheap. But then, when there is a general lack of money, even at those prices food was dear. The average wage in pre-war Yorkton was, I gather, in the neighborhood of $60 a month — that is if one was lucky enough to have a job. Yet Stearn feels that people were generally a good deal happier in those days, and it is his belief that their happiness stemmed from awareness of others' needs.

While Stearn was still a schoolboy he knew what it was for his family to be on relief — as who didn't in those grim times. He tells me that there was a great deal of pride in Yorkton and people tried to hide the fact that they had to be helped by the government. There was no handout of money in those days. Instead, the head of the house would receive a paper signed by the relief officer which would list the number of people in the family together with what food would be granted weekly. This paper was then taken to the grocery store where the goods would be handed over.

During the winters, too, clothing relief was sometimes available. Stearn well remembers the glorious day when he was issued with a brand new sweater. It was chocolate brown in color and had a large yellow V in front. The boy felt more than a little proud of this new raiment and when Monday morning came he went off to school feeling very pleased with himself — until, that is, he got inside his classroom. Once there, he found to his dismay that every other boy in the room was also wearing a new sweater — all chocolate brown in color and all sporting that distinctive yellow V on the front. It was certainly no longer any use to try to pretend that one's folks weren't on relief for those sweaters gave the game away completely. The government had evidently picked up a job lot and in consequence, all the boys in the school looked like one gigantic football team!

When Stearn had finished his schooling, he went into the bakery trade as a learner. The hours were long and the pay was pitiful. He recalls now that his average working day was approximately 15 hours long, and he worked six days a week. For this he was paid six loaves of bread per day and one dollar a week. He stuck with this work until he was 17, and by then his pay had improved considerably since it amounted to the princely sum of $10 a week. Whether he still got the bread is not mentioned. He did tell me, though, that his reason for changing jobs was not so much the low rate of pay, since his boss only took home four dollars more a week than he did. His change was really due to the fact that on Saturdays they had to work double time to make up for being closed on Sundays.

From the bakery business, Stearn went into the soft drinks trade and worked for Coca-Cola until he went into the forces shortly after the outbreak of the Second World War.

During the early days of the war he was married to a Yorkton girl, and they subsequently had two children. War is never kind, and to Stearn it was particularly unkind as, following a wartime injury he contracted acute rheumatoid arthritis which kept him bedridden for many months. For a long time he was unable to move at all and had to be washed and fed like a baby. In all, the future looked pretty black and at that time he vowed to himself that if he was ever able to get about and lead a normal life again he would try to do something to help other people for the rest of his life.

Well, he did recover, and acting on doctor's orders, he moved out to the gentler climate of Vancouver Island. In the first instance, he came out here on his own, still able only to move with pain, and with hardly any money. In actual fact, his army pension amounted to $42 a month and that was certainly little enough on which to keep a wife and two children.

After just about scraping the bottom of the bowl, he managed to get a job with the mill in Duncan where he was taken on as a security man. He still had a great deal of trouble getting around but he recalls that the men at the mill were very good to him and many a time would help him out with his work.

Finally the year was 1949, and since Stearn could now get about with considerable more ease, some of his workmates suggested that he go moose hunting with them in the Chilcotin country. He is not by nature a hunter, but as he points out now, at that time, so far as he was concerned, if he went hunting it would be for necessary meat and not for pleasure. So he joined his workmates and they went north as planned.

It was while they were there that the idea came to him as to how he could help people in the future. That thought, we know, had been always with him, and more especially since his illness.

It seems that while camping, the group were often visited by a man who would come around offering to clean out the pots, and who indeed seemed to be in need of the food left.

Stearn recalls it now, they finally learned that this man's home had been burned out — a state of affairs not by any means uncommon in the north where neighbors are few and fire brigades a city dream.

The man and his family were destitute — existing only in a sort of lean-to shack, their money gone, and most of their clothing and all their furniture lost in the fire. Indeed, they were actually cooking such food as they could come by in old anti-freeze cans.

The man did not ask for anything and once again Stearn saw the pride of people in want. This man would work but he would not beg, and apart from that he was really just a hungry bundle of rags.

The result of this was that the little group of hunters got together and talked the thing over and when they were ready to leave the area, they somehow discovered that they had altogether too much gear with them and would have to leave most of it behind. They did not offer the pots and pans, warm clothing and food to the man, but they did make sure that he knew they were being left because they would have no room for the stuff in their camper.

Thus anybody was welcome to it.

They knew their gear would not go to waste for they had come to know and understand the dire plight of this man and his family. "We turned homeward," says Stearn. "And we felt happy. We had had a profitable trip and we all of us felt good about being able to help somebody who really needed that help."

That event took place 28 years ago, and since then much water has flowed over the dam. When Stearn got home he talked things over with his wife and together they made certain decisions. He also talked with forest rangers and from them learned of the dire straits in which families sometimes found themselves in the more remote parts of the province. Fire in those lonely places is one of the worst and most constant dangers, though there can

By Margaret Belford

be other causes of destitution as well, and oddly enough it seems that it is the forest rangers who are the ones most likely to learn of such trouble, and to know where the greatest need lies.

The decision that the Stearns made was that from that time forward they would collect throughout the year all the good, clean, used clothing and household items they possibly could, and that when Stearn or his friends went on the annual hunting trips, the goods would be transported to the north and left in the care of the rangers who would be able to place them where they would do the most good.

This does not seem too hard a chore. There is nothing either very dramatic or grand about it. Not like leaving one's home to travel to dangerous places to teach or do missionary work. No, they were just going to collect old clothes and goods and send them where they were needed. But what necessary and worthwhile work this was.

One might ask whether there are not many social service agencies which do precisely this type of work. Is Stearn, perhaps, overlapping others in his efforts? Well, it would appear that his work and that of his wife, Stella, are very much needed. It must be admitted that the church does do a lot for our native peoples and for those in need in the north, but by and large, how often are we asked instead to help those in desperate need in some foreign country. These needs do indeed have to be met, but just the same it is more than heartwarming to find one man and his wife who will take time out to help those less fortunate in our own part of the world, and not just upon one occasion, but steadily and without ceasing for 28 years.

In 1952, Stearn had moved his family down to Victoria where he became a security guard at the legislative buildings. At the present time, though on sick leave, at the moment, he fills that office at the provincial archives, and it was there that I actually first made his acquaintance, for as one signs the book — time in and time out, he is often there on duty with a cheery word for all who come.

It was from talking to him there that I first learned of his collecting activities or, as he calls it — his gathering. And this gathering, I learned, goes on all through the year, the goods finding storage space at his home until the time comes to move them north.

Stearn finds that people are very kind in donating unwanted materials, and once they have donated they tend to remember his work the next time around. Also a number of the stores in Victoria have given him active support through the years. As he tells us, everything is of use: bedding, clothes, pots and pans and kitchen stuff, as well as old harness and saddles.

One item he would like to get more of would be tents. This makes a good deal of sense when one remembers that burned out families have urgent need for immediate shelter. The only thing he asks is that clothes be clean and in as good repair as possible. Otherwise, a phone call to his home — 478-1838 — will bring him to your door to pick up your donation.

Every year since 1949, John Stearn has used his annual leave to carry needed goods up into the interior and northern B.C. There have been times when he cannot manage it all alone and then he asks hunting friends to help him out. He sorts and packs everything himself and when the time comes, he heads north.

Of late, with rising gas prices and the heavy ferry costs, he has been a bit hard-pressed to meet the costs incurred. Indeed, he has applied for a little government help for travelling costs, but he thinks he is not very likely to be successful in this, since it is his understanding that they will not give grants to individuals, though they might to an organization.

However, Stearn wants to keep to his one man procedure, for as he says, once you make a society out of it, then you get into high overhead costs and there is often very little left over for the people one is trying to help. As things stand at present, there are no costs since he pays everything himself. However, the pay of a security guard is not high and he has to do some careful planning since this coming fall he will probably make two or three trips on his missions of mercy, and at the present time each trip will cost him in the nature of $150 in expenses.

It is easy to see why the Stearn family don't take jaunts to Hawaii! But, as he says, they get their happiness this way instead.

This man must have many stories to tell of the people he has helped over the past 28 years, And some of these stories would certainly make the more well-to-do among us more than count our blessings. However, John feels that he owes these people the courtesy of a certain reticence.

Over and over again, he has been struck by their pride and their determination to carry on in spite of hardships. By the way, the word courtesy is a strong point in John Stearn's book. As he says "Courtesy is surely the cheapest thing in the world. We should have more of it."

Which brings to mind the words of an English poet who wrote: "Of courtesy, it is much less than courage of heart of holiness. Yet in my walks it seems to me that the Grace of God lies in courtesy."

So, once again, John is doing his gathering and packing, and once again those forest rangers in the far north will help him in his work by delivering the goods where they are most needed. He still hopes he may get a little help from the government with his travelling expenses. It would make things a bit easier.

However, government grant or no, one thing is certain. John Stearn will go on with his gathering.

ISLANDER Crossword Puzzle

LAST WEEK'S CROSSWORD PUZZLE ANSWERS APPEAR ON PAGE 15

Edited by Margaret Farrar

© 1977 Los Angeles Times

By Jack L. Steinhardt

ACROSS

1 Sorcerer
5 Reason for a band-aid
9 Composers' org.
14 Pilgrims' goal
19 Hebrew month
20 Potato worker
21 City of SE Spain
22 Celebes oxen
23 "—— M For Murder"
24 It, in Italy
25 Wire kink
26 Compensate
27 Offer to a player?": Phrase
30 Island off Sicily
31 Partner of desist
32 Church directory
33 TV marshal
35 Favorite
36 Nincompoop
38 Even if: Var.
41 Grind: Ger.
43 Intent
46 Spirited refrain?: Phrase
51 —— up (cinch)
53 Worthless
55 "Make me ——"
56 Put down
58 Bombast
59 Grid scores
60 Of a certain period
62 Spad
63 "—— each life..."
64 Taro dish
65 —— Fein
67 Fine or liberal
69 Signal for grabbing Calpurnia?: Phrase
74 Garlands
75 "Rule Britannia" composer
76 Knight of TV
77 Get better
80 From whence the phoenix rises
83 South American monkey
85 Exclamations
86 Exchange premium
87 Exhausted
88 Awkward gait
91 Maine Indian
93 Standard
94 After-dinner comment by historic assassins?: Phrase
98 Court call
99 Mignonette
101 Corn unit
102 Assn. in education
103 Nuisance
104 Organic compound
107 Glide
110 Hiding away as loot
115 Aramis associate
117 Spicy pursuit?: Phrase
121 Big fiddle
122 Burr
123 Unencumbered
124 Inland sea of Asia
125 Journalist-humorist Wallace
126 Garbo
127 Sesame seeds
128 Mistress Gwynne
129 Accomplishments
130 Frees from solicitude
131 Kiln
132 En —— (at once, in Spain)

DOWN

1 Army first-aider
2 Garment design
3 Subtropical fruit
4 Yankee pitcher Dock
5 New York City stadium
6 Valuable, in Venice
7 Gods of Asgard
8 Worry
9 Norwegian fjord
10 Sound: Prefix
11 Jalopy
12 Tiger moth
13 Sicilian capital
14 Term of address for a queen
15 Involve
16 Hip dead-end?: Phrase
17 Hong Kong dialect
18 Give —— of approval
28 Enlighten
29 Untrue
34 La ——, Bolivia
37 A little short
39 Munich manor
40 Umbrage
42 Symbol of the home
43 Italian bell town
44 Shah's land
45 Kind of ray
47 Spokes in a circle
48 Us: Ger.
49 City on the Aare
50 —— pro nobis
52 United
54 Sweet German bread
57 Diamond defender
59 Browned bread
61 Relaxes
64 First letter in coveted key
65 Groovy
66 Free electron
68 Barber or Buttons
70 "—— forget!"
71 Wood shaper
72 Scottish alternative
73 Kingly
78 Greek victory goddess
79 ——-yourself
80 Small African cobra
81 Motorist's need
82 Toast to a British general?
84 Become like: Suffix
85 Vestment
89 N.Y.C. transit system
90 Anatomical sac
91 Dined
92 Beauty's companion
95 Netherlands commune
96 Certain point
97 Winds backward
100 Impassive
103 Fearful
105 "Pal Joey" author
106 Harps
108 "We're —— see..."
109 Roman rooms
111 Macbeth, for one
112 Actor Lew
113 Starch blue
114 Hi there!
116 Without
118 Dust particle
119 Namesakes of a Spanish queen
120 Take time out

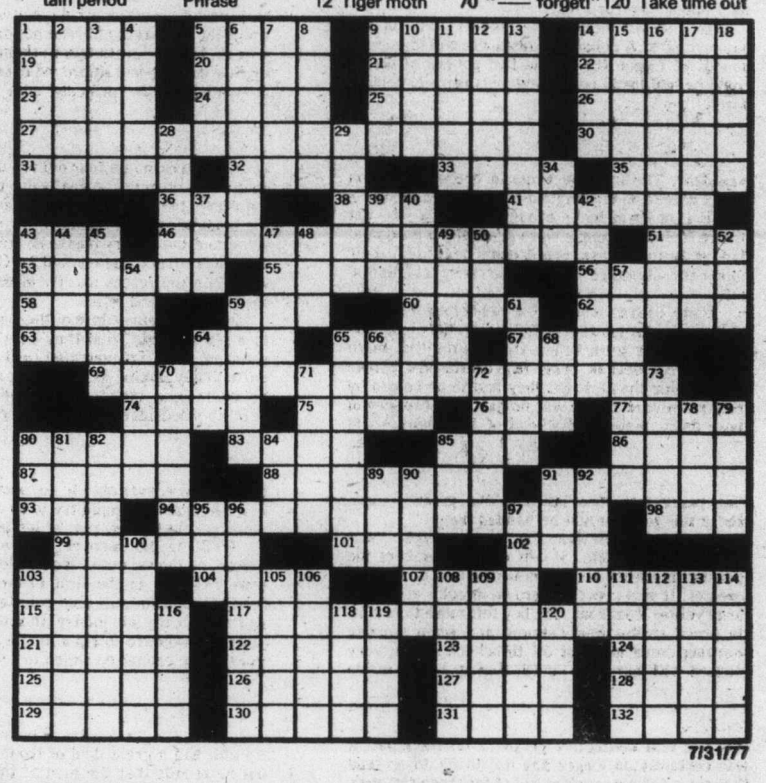

7/31/77

We recently heard a young Englishman remark that, in his opinion, there were too many elderly people living in Sidney, Vancouver Island. That remark was made on the same day that we met Archdeacon Raymond Horsefield and his wife Ethel, who came to Sidney four years ago from Salt Spring Island, and we thought that if the Horsefields were an example of the "elderly people" of the neighborgood then Sidney is indeed a blessed town. We ourselves belong in the same category regarding age so we were not too pleased with the young man!

Priestly Peregrinations

Dr. Ray Horsefield, who has chosen Sidney as the place in which to retire, was born in Bristol, England, in 1902, the son of a clergyman, Canon F. J. Horsefield. He attended a school in Bath which, as a rule, turned out churchmen, but, at the end of three years there he transferred to a technical school, deciding he'd like to be a mechanic.

He was consequently apprenticed to a machine shop for two years at which time a missionary from the arctic came to Bristol appealing for helpers to work with the Eskimos at Aklavik. The 18-year-old youth volunteered.

He then went to Emmanuel College in Saskatoon for a five year training period at the end of which time, in May 1926, he was ordained a Deacon in the Church of England.

★ ★ ★

As a student missionary, practising, he smiles, on the unfortunate congregation of a Cree Reserve, and struggling to learn their language without help of a dictionary, he lived in a little Indian house of logs, squared with a broadaxe and chinked with clay and with a tarpaper roof and here he was known as junior prayer chief.

ETHEL AND RAY HORSEFIELD celebrate golden wedding anniversary at Sidney. — Photo by Frank Richards.

In Saskatoon he met Ethel Blackburn, a member od the Girls' Auxiliary of the Cathedral. He graduated in Arts from the University of Saskatchewan on the third of the month, was married to Ethel on the sixth and on the seventh they left for Pelican Narrows to work with the Cree Indians in northern Saskatchewan. He never did go to Aklavik, feeling that he could be quite as useful working with the native Indians.

The honeymoon was well chaperoned, he says with a smile. "I arrived in mid-May of 1926 at The Pas, Manitoba, equipped with a brand-new dog collar about my neck, a brand-new B.A. diploma and a teacher's certificate from Saskatoon Normal school in my bag and a brand-new bride on my proud arm. All these treasures I found in Saskatoon."

After a short stay at The Pas they continued their journey to Cumberland House on a flat-bottomed river craft, The Tobin. There was no provision made for passengers, especially not for women and especially not for new brides. They had their bedding with them as it was to be an all-night trip and a most peculiar night it was remarks Dr. Horsefield.

★ ★ ★

There was no railing on the deck and here they set their bed rolls. The boilers were fired by quantities of cordwood, stacked at convenient points along the way and they were awakened throughout the night by the thumping sounds of the logs being tossed from the bank to the deck. The battered funnel belched forth smoke and an incessant stream of sparks.

A classmate of the doctor's, Harry, later Bishop Hives, was also a passenger, as well as a Roman Catholic missionary. They sat on the deck, tormented by mosquitos and spark-filled smoke, the bride between himself and the future Bishop on that well chaperoned honeymoon.

"Many times", he remembers, "we found ourselves beating out the beginnings of fire in our bedding, until Harry and I bethought us to borrow some screen doors that were being shipped to a new Roman Catholic Indian residential school and so to construct a rude shelter over us.

"I have wondered since if the good priest who ultimately received those doors ever heard that they had protected two heretic missionaries from premature flame!"

★ ★ ★

At Cumberland House, where they stayed with the Cotter family at the Hudson's Bay post and where they were most hospitably treated, they waited 10 days for suitable weather for crossing Cumberland Lake. (The Cotter family later moved to Victoria.)

Their canoe, loaded with their tent, clothing and bedding, books, their summer supply of groceries, two Indian guides with their gear — paddles, axes, guns — had three scant inches of freeboard. They finally set out over the dead calm water. The doctor had with him, also, a wedding gift from an Indian friend, a month-old mongrel pup, full of fleas and not house-broken . . . "just what we needed" he remarks, "in a crowded canoe."

They arrived at Strugeonweir River and spent the night at a rough boardinghouse, a stopping place for teamsters and "cat skinners" who were engaged in hauling operations on the trail to Flin Flon.

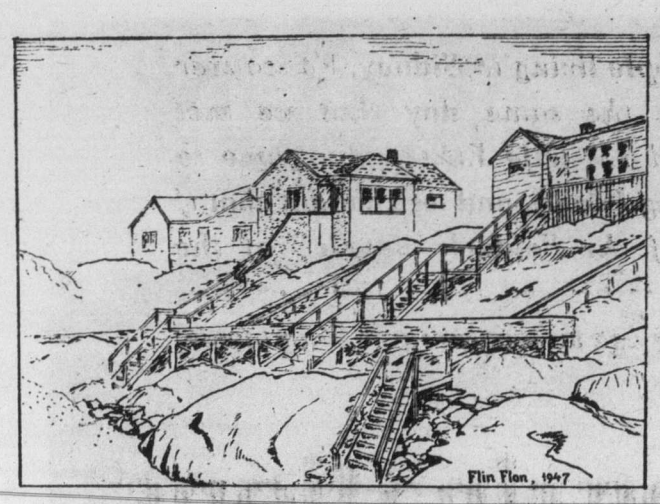

FLIN FLON in 1947.

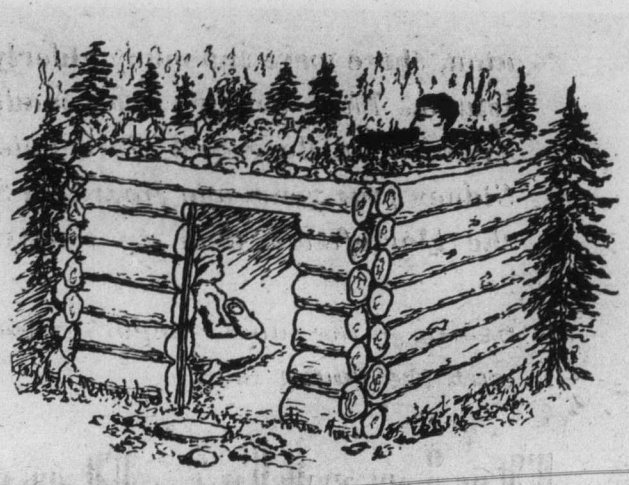

BAPTISM at the Frog's Perch.

Next day they stopped to boil their kettle but had only two matches between the lot of them. To insure the lighting of future fires Dr. Horsefield, from that time forward, carried a lighted stable lantern, guarding it carefully until they should reach a place where they might obtain matches.

It was a tiring journey. There were a dozen portages the first day, one of which was three miles long and he says: "Picture the missionary, a protesting pup tucked under one arm, a lighted lantern swinging from the other hand (in broad daylight) and a new bride in high-heeled city shoes struggling gallantly to keep up." On the sixth day out of Cumberland House they arrived at Pelican Narrows.

Here the young Ray Horsefield taught school and served as missionary. There was a population of about 400 Cree Indians, more than half of whom were Roman Catholics. He and Ethel lived that summer in a one-room log cabin, the logs not yet chinked. This cabin was being built for Old Sally, who was glad enough to spend the summer in her teepee nearby.

★ ★ ★

In the fall they were instructed to go to Grand Rapids, 150 miles from The Pas, southwards down the Saskatchewan River to where it enters Lake Winnipeg. It was an isolated place, mail arriving once a month, by canoe in the summer and by dog-sled in winter, brought by a man who received 25 dollars for the 300 mile, 10-day round trip.

Here, Ray taught school and cared for two churches, one on either side of the river. A doctor came once a year. There was one other white man, a Scottish trader, and about 500 Indians.

There were two stores and a school and a Roman Catholic church visited two or three times a year by a priest. There was the Anglican church with an adjoining mission house where the missionary lived and also taught school in order to be able to eat. They travelled about the territory by dog sled, in a carry-all — he calls it a canvas bath tub on a toboggan.

In 1931 the Horsefields were transferred to the Indian mission at The Pas where he continued to serve as parson and school teacher at a salary of $60 a month and here they occupied a little cottage with the added luxury of a well. Up until then they had been taking water from the Saskatchewan River, water of about the consistency, he says, of cafe au lait, but slightly thicker. One day, when passing with an Indian guide from the Saskatchewan into a sparkling tributary he exclaimed: "What beautiful water!" and the guide replied: "No good. There's no nourishment in it!"

★ ★ ★

At the end of three years of teaching, serving three churches and a population of 800 scattered over a big Reserve, as well as being visiting priest for three outlying villages that could take 10 days to visit, he was relieved of the teaching.

Happily, they moved into a large house which the Mission owned in The Pas where they had electricity, telephone and plumbing for the first time. But this was not to be enjoyed for long. The Diocese demanded that a house be built on the Reserve where there were no taxes to be paid. The work was done by the Chief and it cost $1,600 and Ray was gently reproved by the Bishop for his extravagance. This house had no water and the river was three-quarters of a mile distant and it passed through a village where Indians, dogs and cattle used it for bathing.

They bought a 100-gallon galvanized barrel, loaded it on the democrat and made a weekly pilgrimage to town to purchase water. In winter they bought great blocks of ice sawn from the river which they melted in the rain barrel by the kitchen stove.

The Horsefields spent 10 years at The Pas, and he was now Rural Dean. He covered a territory of roughly 30,000 square miles, by canoe in summer and dog sled in winter. It was while at The Pas that he collaborated with four other missionaries on a Dictionary of the Cree language.

In 1941 he began travelling once a month by train the 100 miles to Flin Flon to hold services and that same year he and Ethel moved permanently to Flin Flon where they remained for 15 years. Now they lived for the first time among white people and his parishioners were white but once a month he returned to The Pas to hold services and four times a year he made his round as rural dean, as he had done previously.

They were happy in Flin Flon, it was a young people's town and they were friendly. Flin Flon, observes Dr. Horsefield, is in the precambrian shield and his church and the adjoining rectory were floating in a bowl of muskeg which created some problems. The rectory itself was composed of three little shacks run together and patched with anything that came to hand, whisky crates being conspicuous among the materials. He remarks with a smile that he has seen a pulpit step bearing a handsome emblem of a rampant White Horse. There was no water in the rectory and it was delivered weekly by wagon.

By Margaret Williams

While at Flin Flon he organized a weekly radio bible study program in the Cree language, for by that time there were battery radios at The Pas. There was, he tells us, a trader at Gillam, on the Hudson Bay Railway, halfway to The Pas from Churchill, who was selling battery radios. He found it difficult to dispose of them to the Indians as they said his radios spoke only English, which they couldn't understand.

The trader told them he had one which spoke Cree and if they would listen at four o'clock on Sunday they would see that he spoke truth. They did listen when Dr. Horsefield was speaking in Cree and the trader cleaned out his stock, the Indians believing, of course, that their radios spoke Cree all the time.

He received an amount of fan mail due to this program and also some rather peculiar requests. A William Harris, a Cree, whose garden gate bore two signs, one reading Mr. William Harris, Residency, and another reading What For This Gate? To Keep The Cattles Out. So Shut This Gate." And Mr. Harris wrote to say that he would be 70 years old on May 21, which was also Princess Elizabeth's birthday and would Mr. Horsepeet please inform Mr. Harris' many friends throughout the north and also pass on his congratulations to Princess Elizabeth.

He tells us of one day going down the Saskatchewan River in a canoe when he was hailed from the bank at a place called Uneekee Chuckooseewinik, which means At The Frog's Perch, by a young Cree who called: "Come here Minister! We need you!"

He went ashore and was led to a trappers' overnight shack. There were four walls of unpeeled logs about four feet high and a flat roof of poles which supported a layer of moss and sods in which a great variety of weeds and grasses had taken root.

In the roof was a square hole which, in winter, would allow a stove pipe to pass through. In a corner of the cabin was a young woman with a day-old baby and the Indians wished Dr. Ray to baptize the child.

He fetched his robes and Book and the father dipped fresh water from the river. Ray took the child in his arms, but, being over six feet tall, could not stand up so he stood under the hole in the roof with his head among the weeds and grasses and pronounced the immemorial words while a whiskey jack looked askance at this strange phenomenon.

Twenty years later a young wife brought her child to him to be baptized, reminding him that she was the one he had baptized long ago at The Frog's Perch.

The Cree language, says Dr. Horsefield, is both rich and poor. Rich, in means to describe features of the land, but poor in respects such as naming colors. Grey has to be described as "a little bit black" or "a little bit white" and even the much admired color purple has no name of its own, but is called "writing stick colored" referring to copying ink pencils used by Hudson's Bay clerks in early days.

★ ★ ★

The language is rich in words for relationships of kin but extremely confusing. Hiawatha, for instance, he continues, called his grandmother Nokomis, which means "my uncle" in Cree, but Hiawatha himself was pretty confused—an Onondaga, he is made by the poet to speak Ojibwa, a completely different language.

He is often asked if Cree is a hard language to learn and, he says, he never knows how to answer that. He doesn't think it can be for "I hear Cree children of three and four speaking it very well!"

When he was sent as a student missionary to The Pas Reserve the ordained missionary in charge, Canon Fraser, warned the people before his arrival: "Don't any of you speak English to this young man no matter how well you know it. Make him learn Cree." And so he did and he learned to speak it fluently.

From Flin Flon the Horsefields went to Pilot Mound, a village in southern Manitoba south of Portage La Prairie. There were five villages in the parish and he preached in four churches every Sunday, driving about 65 miles from one church to another. After three years of this, and needing a change of climate, he heard through one of his former church wardens at Flin Flon, now at Lake Cowichan, that there was an opening there for a clergyman and there he and Ethel went.

His first service at the lake, in 1960, was to dedicate the new war memorial and strangely enough the man who designed it had come from Flin Flon, the mason who built it was from Flin Flon and Dr. Horsefield who dedicated it, was from Flin Flon.

★ ★ ★

While at Lake Cowichan he was given the responsibility of setting up a summer school to teach theology for the Crees in Manitoba, Ontario and Saskatchewan. Since then, he says, several have been ordained into the Anglican Church and others are lay preachers. For five summers he did this, travelling to Dauphin, Manitoba, where there is a large Indian residential school. There was an average attendance of 25 but there were no textbooks in the Cree language so the indomitable Dr. Horsefield set to and compiled what which was necessary, a Cree Bible Dictionary, a year's work, which was printed in Toronto and Illustrated, in part, by J. H. Tipton, of Metchosin. The book describes, in simple terms and in Cree, all the

Continued on Page 15

BEAUTIFUL SPROAT LAKE . . . once the domain of an evil spirit.

Sproat Lake's Dark Past

Tragedy, mystery and romance: few today would think that beautiful Sproat Lake has a dark past.

But it is within living memory that this popular residential and recreational area was "haunted" by an evil spirit. The first white settlers scoffed at Indian tales of a demon named Cheeka which was said to dwell in the depths beneath the bluffs of Dog Mountain.

Nevertheless, it is a matter of record that the first to make their homes on the shores of Sproat Lake were plagued by misfortune.

The late Charles Taylor, one of the last of the original pioneers of the Alberni district, vividly remembered the day when Cheeka ruled the lake and the penalty for trespassing was tragedy and death. Edinburgh-born, he had emigrated with his family in 1884, and lived in the Alberni area for most of his life.

★ ★ ★

First to settle on the lake, he recounted, had been a family named Cooper. From Kentucky, they arrived on Vancouver Island in 1885, to face life in the wilderness with little more than the clothing on their backs, a few provisions, cooking utensils — and high hopes. With the help of an Indian and his canoe, the settlers made their way to Sproat Lake Falls, then packed overland to the lake, to make their home on the bay west of Smith's Landing. Today this site is a popular picnic resort and nearby Cooper Mountain recalls their ill-fated homesteading venture.

The summer of '85 was exceptionally hot and dry, the valley constantly obscured by the smoke of forest fires, but Amos continued to work at clearing a homestead in the bush. "Undoubtedly a real hill-billy," Mr. Taylor described him as "tall and lanky with a chin beard (who) smoked a corncob pipe. His wife was bright and active and a fine type of the old covered wagon pioneer women.

"They had two children, a three-year-old boy and six-month-old baby. Whatever induced them to leave their home in the South to located at Sproat Lake is a mystery. But it would seem that even at that early date the lake had an attraction, isolated as it was."

With the help of several neighbors, Amos built a small cabin and made a start on a clearing. Then another fire flashed out of control and across the Cooper homestead although after a desperate battle they saved their house.

"They had a terrible struggle to save their cabin from the flames and falling timber," said Mr. Taylor. "as time went on things began to look pretty bleak for the family. There was no work to be had and their stock of food was nearly gone and no more to be had. What seemed to worry Amos most of all was that his tobacco was about used up!"

★ ★ ★

Despairing of making a life at Sproat Lake, the Coopers gathered their few possessions and headed "back south again. They moved down to a shack on the Anderson farm to wait until a steamer arrived. Weeks went by and the summer was drawing to a close. But in the meantime the bush fires still raged and the smoke was almost suffocating.

"At last, in desperation, Cooper engaged two Indians to take the family to Victoria by canoe. The day they left the steamer Hope arrived with supplies but in the dense smoke failed to see the canoe. The family reached Victoria in safety but nearly lost their little boy on the way. He fell overboard but was rescued by one of the Indians."

A year or so later, Mr. Taylor's mother received a letter from Mrs. Cooper, who penned that they had settled in California, where Amos had found work driving a yoke of oxen. She concluded the letter with an emphatic, "God knows I was glad to see the last of that lake."

Others settled at Sproat Lake — and, like the Coopers, experienced tragedy. Alfred Dennis Fabre, a wealthy civil engineer, bought 1,270 acres fronting on Smith and Sterling Arms, where he settled in a large log house with his wife and young daughter. In the summer of 1894, the Fabres were visited by two nieces, Emily, 18, and Mary, 20. One hot afternoon, Emily, Mary and three-year-old Dorothy went swimming. When dinnertime arrived and the girls did not appear, Mrs. Fabre called them. Still they did not appear. Puzzled, Mrs. Fabre went in search. To her horror, she found the bodies of all three, floating in the lake. Apparently little Dorothy had gone beyond her depth and the older girls had drowned while trying to save her.

★ ★ ★

After surveying an acre of prime timber, Fabre had it fenced off as a private cemetery. Six years later, he was buried beside his daughter and nieces.

"How many have drowned in the lake or just disappeared no one knows," said Mr. Taylor. "A mysterious German named John Fraust showed up in the area around 1897. He got together an outfit and headed up Taylor Arm — named after

Continued on Page 15

By T. W. Paterson

From Page 14

...Sproat Lake's Dark Past

my father — and was never seen alive again. Searchers found his canoe pulled up on the beach but Fraust couldn't be found. Ten years later his skeleton, a rusty rifle nearby, was found beside a rotten log. I suppose anything could have happened to him."

There were others who fell victim to the evil Cheeka. Several years before the mysterious Fraust vanished, a man named Fred Watkins built a shack at the water's edge. A deserter from a man-of-war stationed at Esquimalt, he lived by himself. In 1887 a flood forced several neighboring families to evacuate their homes. The Wards moved in with bachelor Watkins whose larder could not cope with so many guests and Ward volunteered to go for supplies. By the time he headed back to Watkins' shack, it was dark and Ward, cautiously paddling his canoe, could see nothing.

Those waiting in the house suddenly heard him shout. Then silence. In the darkness they could see nothing and, lacking another canoe, they could only wait until morning. With daylight, Watkins went in search of the overdue Ward. He found him — standing upright — beneath the water, his canoe nudged up on a log. The cause of death was pathetically obvious. In the darkness Ward had run up on the snag and, thinking that he had touched shore, stepped from the canoe. When he plunged into the lake, he managed to grab a branch with one hand and hold himself above the surface as he called for help, until the numbing cold and exhaustion pulled him down. When found, his head was but inches from the surface. Poor Ward was buried beside Watkins' cabin, both grave and shack later vanishing during logging operations.

Twenty-three years after, tragedy again befell a Sproat Lake pioneer. About 1910, said Mr. Taylor, "a man named Nels Weiner came to Alberni and situated on Sproat Lake. Weiner was industrious and an all-round handyman. He built a strong, comfortable house and cleared a few acres of land. After he had been there two or three years his wife died. Things were never the same for Nels after that."

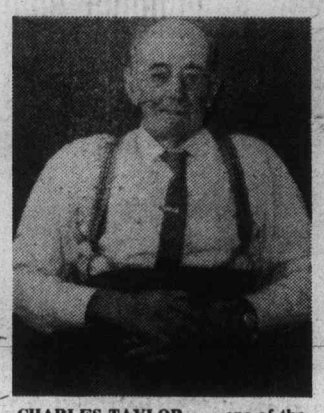

CHARLES TAYLOR . . . one of the last of the original pioneers of the Alberni district, he remembered when tragedy stalked Sproat Lake's first settlers.

A second marriage was not successful and when his wife left him Weiner lived alone. Although he kept to himself, he supplemented his income by carving fancy woodenware, rifle stocks and such.

"One night several residents around the lake were disturbed by several loud explosions in the vicinity of the Weiner place. Next morning, upon investigating, they found his home had been blown to pieces, and all the outbuildings were burned to the ground. Although they even searched an old well on the place, nothing was ever seen of Weiner again and many believe he blew himself up with the house."

Over the years, Sproat Lake has lost its mystery and it is now popular as a summer resort and residential area. Concluded Mr. Taylor: "It seems the evil spirits the Indians believed in must have passed away with the old generation of pioneers, for Sproat Lake has been pleasant and prosperous for many years."

IT'S ALL THAT DIRT THAT CAN REALLY HURT

Boating Tips...

Spare Thoughts

Many boats lack "spares" that can make the difference between a fun outing and disappointment. Probably the most often needed spare in boating is the ignition key, say the Mercury outboard boating experts. Cautious boat owners carry an extra set of boat keys in the car's glove compartment, or fasten them in some out-of-the-way place inside the boat. Another handy spare is the drain plug. Savvy boaters also carry a spare prop with a different pitch. This allows them to use one for speed and the other for load carrying, such as water skiing. It's also advisable to carry spare anchor rope and a few extra navigation light bulbs.

From Page 13

...PRIESTLY PEREGRINATIONS

plants and animals, people and places, mentioned in the Bible.

In 1964 Ray and Ethel left Lake Cowichan for Salt Spring Island and here he was in charge of four churches. They lived there for eight years and would be there still, he says, except for the fact that Anglican clergy must retire at the age of 70.

Retirement in Sidney, however, is not just resting. He acts, he remarks, as a spare wheel and goes wherever needed, to Mt. View Rest Home every Sunday, helping out at St. Stephen's, Saanichton, St. Mary's, St. Andrew's in Sidney, and Holy Trinity at Patricia Bay.

The Horsefields celebrated their 50th wedding anniversary in Sidney. Throughout the years Ethel coped wonderfully under often very difficult circumstances, with her housekeeping. In the north supplies were decidedly limited, the government providing mostly beans, rice, and a cheap brand of cocoa. At Grand Rapids she cooked lunch ever school day for 20 to 30 Indian children, she has painted and papered, and acted as a brick layer when they were adding a chimney to their mission house.

It is meeting such people as Ethel and Ray Horsefield and entering just a little into their lives, completely dedicated to the service of others, that makes this job of writing so completely rewarding.

★ ★ ★

Both of the Horsefields have written delightful accounts of their experiences in the far Canadian North and Ray has illustrated many of his articles and stories with his sketches. There is much indeed for the young to learn from these so-called "elderly people" who now make their home in this part of the world.

From Page 2

...Sir James Douglas

various societies, which all turned out in mourning regalia.

"Such a sight was never before witnessed in Victoria.

"The bluejackets were splendid specimens of the English sailor — stalwart, determined-looking young men — a glance at whom was quite sufficient to account for England's supremacy at sea.

"St. Andrew's Cathedral and St. Ann's convent were draped in black, as were also the Bank of British Columbia, the banking house of Garesche, Green and Company, the postoffice, the railway block, Christ Church Cathedral, St. John's Church, City Hall, and a number of businesses on the main streets.

"The day was observed with full mourning, and we may say the funeral was attended by the entire population of the city.

"The hearse was drawn by four gray horses, alongside of which walked four stalwart men, dressed in deep mourning, and employed to lift the coffin, which weighed nearly 1,000 pounds.

"It was a sad day, a day which Victoria will never forget, and a century from now, Victorians of that far-ahead age will again be honoring Sir James Douglas."

ANSWER TO LAST WEEK'S PUZZLE

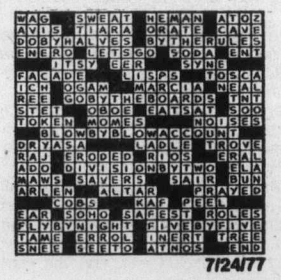

History records that it was a lovely day on July 26, 1894, when the picturesque log Church of St. Anne's, French Creek, was consecrated and dedicated to Saint Anne, the grandmother of Jesus, in a ceremony conducted by the Rt. Rev. William Wilcox Perrin, the second Bishop of British Columbia.

The choir from St. Matthews, Wellington came to assist in the celebration and clergy from other Island points and residents from all over the district and mid-Island settlements gathered to join in thanksgiving for the first place of worship in the area.

This year the 83rd anniversary of the beloved church was celebrated.

A special service of rededication and thanksgiving was held July 24, the nearest Sunday to St. Anne's Day, at 11 a.m. with the Rt. Rev. F. R. Gartrell, Bishop of British Columbia, officiating with the Rector, Rev J C. Davenport.

ST. ANNE'S ANGLICAN CHURCH, showing part of the churchyard cemetery. Photo by Janet Ottoson, Arrowsmith Star.

St. Anne's, French Creek Celebrates 83rd Year

A large congregation attended the outdoor service in the church grounds, including parish members and visitors, with the full choir from St. Edmund's Church in Parksville leading the singing.

Prayers of praise and thanksgiving were offered for what St. Anne's has meant to so many people over the past 83 years and for the wonderful response to the work of restoration of the church which has taken place over the past few months.

A social hour followed in the church grounds when visitors viewed the church and met the Bishop and mingled with parishioners.

For the first time in several years the soft-toned church bells rang again to announce the service. The bells, installed in 1936, had been silent awaiting repairs to the belfry and steeple which have been completed during the restoration project.

As was the case when the church was built, volunteer work played a large part in the restoration program under the chairmanship of Bob Hansen. John F. R. Hickey and T. C. Tryon, both members of pioneer families, formed the building committee.

Although still basically sound St. Anne's Church was in need of repairs both inside and out and a financial campaign was launched to provide funds. The response was overwhelming and donations were received from widely scattered points in Canada and the United States and England, altogether amounting to some $8,000. Of particular interest was a donation from the great-nephew of the church's founder, C.J.S. Cooper of London, England.

During the restoration the high timbered ceiling of the church was revealed showing an interesting pattern in old-fashioned V-joint lumber. The color of the time-mellowed wood combined with a gift of wrought iron lamps makes it most attractive. During the days before a modern furnace was installed the ceiling had been covered with paper to conserve heat.

Founder of St. Anne's was the Rev. Charles Edward Cooper, later Canon Cooper, who arrived in Victoria from England in the spring of 1893 with Bishop Perrin.

Travelling up the Island by train to Nanaimo, then horse stage to Port Alberni, Mr. Cooper was determined to establish a church to serve the mid-Island area. Meetings were held with settlers of the district and as French Creek was the centre of habitation at that time it was selected as the best site. Mr. Cooper purchased some land and donated it through the Anglican Synod at Victoria, about three and a half acres. Through his foresight it was possible to have a churchyard cemetery similar to Old Country churches.

The church itself was also a gift from the Rev. Cooper and was built in memory of his mother. The first work bee to clear the site was held Apr. 17, 1893, and records show that those taking part included Mr. Cooper, G. A. Bagshaw, W. H. Lee, Ian Davis, A. B. Crump, I. A. McCarter, R. Despard, W. McKenzie, Robert Craig, H. R. Lee, Otto Renz and G. W. Ponsford.

Records show that the raising of the church walls took place on June 24 or June 25 and progress was rapid in spite of the laborious hand work. The eight corner men were reported to be R. P. Wallis, James Lowry, Otto Renz, J. McCarter, D. MacMillan, G. W. Ponsford, R. Craig and John McKinnon. Others mentioned in historical notes include James Dunn, W. Cheney, W. Harris and A. Berkinstock.

Hand-hewn cedar logs were hauled out of the nearby woods with oxen and lumber was brought from Andrew Haslam's mill at Nanaimo on scows to French Creek. All available horses and oxen were used to haul the lumber as the scows had to be unloaded to be ready to go out on the next tide and work went on into the night.

With hard work and perseverance the church was ready for consecration and dedication in just over a month from the wall raising on St. Anne's Day, July 26, 1894.

It was a proud day for Mr. Cooper and others who had worked so hard to prepare for the opening. From this small beginning a large parish has grown to include Parksville, Errington, surrounding areas and Lasqueti Island with St. Anne's as the Mother Church of the Anglican Parish of Parksville.

Mr. Cooper was the first minister and journeyed here every second Sunday from Nanaimo to conduct services. Following the appointment of the first resident minister, the Rev. R. Hugh Wilson, about 1912, the Rev. Cooper, then Canon Cooper, returned to England where he died in 1916.

In 1919 during silver anniversary celebrations the brass lectern was consecrated in memory of the church's founder and in 1921 a stone font was given by Mrs. Cooper in memory of her husband. A picture of Canon Cooper hanging in the church was the gift of the late Canon G. Arthur Bagshaw, a pioneer resident of Parksville and the Vicar of St. Anne's from 1933 to 1944.

With the restoration project nearing completion it is hoped that St. Anne's Church will still be standing 80 to 100 years hence and continue to be a fitting memorial to Canon Cooper and those pioneers who had the faith and perseverance to build it.

NEWLY-RESTORED LYCH GATE, originally erected by First Parksville Boy Scout Troop in 1934. Evergreen hedge was planted by the late G. W. Ponsford.

"Advertising Supplement to the Victoria Daily Times" July 30, 1977.
the Victoria Colonist" July 31st, 1977.

ALL MAKES OF FILM ACCEPTED

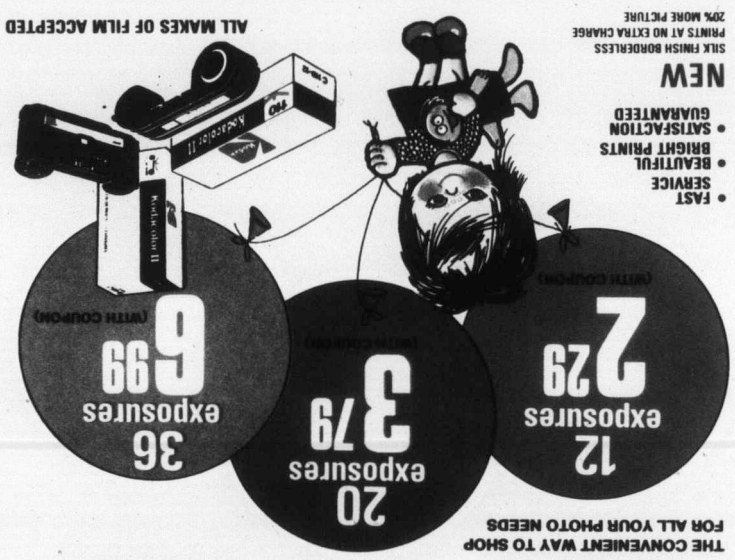

NEW
SILK FINISH BORDERLESS
PRINTS AT NO EXTRA CHARGE
20% MORE PICTURE

- FAST SERVICE
- BEAUTIFUL BRIGHT PRINTS
- SATISFACTION GUARANTEED

12 exposures 2.29 (WITH COUPON)
20 exposures 3.79 (WITH COUPON)
36 exposures 6.99 (WITH COUPON)

THE CONVENIENT WAY TO SHOP
FOR ALL YOUR PHOTO NEEDS

SAVE $1.00

PLUS WE PAY RETURN POSTAGE

FROM: (PLEASE PRINT CLEARLY)
☐ MISS
☐ MRS.
☐ MR. _____
ADDRESS _____ PROV _____
CITY _____ PLEASE SHOW POSTAL CODE

PLACE STAMP HERE FIRST CLASS MAIL		
1 Roll 2 Stamps	2 Rolls 3 Stamps	3 Rolls 4 Stamps

TAKE ADVANTAGE OF THIS
LIMITED
INTRODUCTORY
OFFER

SPECIAL OFFER
$1.00 OFF
This coupon entitles you to $1.00 off our regular processing price for one Color Print film only.
OFFER GOOD UNTIL MARCH 31, 1978

We Guarantee that you will be delighted with the clear, beautiful work you will receive. Full credit given for unprintable negatives

SHIPPING LABEL (PLEASE PRINT CLEARLY)

☐ MISS
☐ MRS.
☐ MR. _____

ADDRESS _____

CITY _____

PROV. _____ POSTAL CODE ☐☐☐ ☐☐☐

PLEASE DON'T FORGET YOUR POSTAL CODE

USE THIS HANDY ORDER FORM

COLOR PRINT FILM TYPE	PRICE EA. ROLL	NO. ROLLS	TOTAL
12 Exp. Color Prints	$3.29		$
20 Exp. Color Prints	$4.79		
36 Exp. Color Prints	$7.99		
LESS COUPON			**– $1.00**
ONT. SASK. RESIDENTS ADD SALES TAX			
TOTAL CASH ☐ CHEQUE ☐ MONEY ORDER ☐			$

NO RETURN POSTAGE OR HANDLING CHARGES

No C.O.D.'s or stamps accepted.
Prices subject to change without prior notice.

DETACH HERE AND ENCLOSE WITH FILM AND REMITTANCE

Moisten Gum Thoroughly and Seal Firmly

Write your Name and Address on each roll where possible.
TO AVOID DAMAGE DO NOT SEND NEGATIVES AND ROLLS IN SAME ENVELOPE.
Enclose Cash, Check or Money Order — No Stamps or C.O.D.'s Please.

INSTRUCTIONS

FOLLOW THESE 4 EASY STEPS TO INSURE FAST EFFICIENT RETURN OF YOUR ORDER – THANK YOU

1 Print your mailing address on envelope & shipping label. Fill in order form. (Print clearly in ink).

2 Insert into envelope your film, order form, shipping label and correct remittance.

3 Moisten flap and press down firmly to insure a good seal.

4 Place proper postage on envelope and mail promptly.

NOTICE
The photographic material which you have entrusted to us for processing will be treated with care. However, our responsibility for lost or damaged film, even though by negligence or other fault, is limited to the cost of the unexposed film and processing.

URGENT

to: **Right Price** PHOTO LABORATORIES

Box 9640,
Vancouver, B.C.
V6B 4G3

607